—Watch for the After - Christmas Sale Prices in Every Department.

...'s
...al -
...wy. 1168

...en and Misses
... Dresses!
...ce!
...Mark-
...th of
...t the

...RICE

...eauty Half Price
...ment Event
...ze, the prime requisite in every
...anship, rich quality fabrics and
...member there is but one or per-
...t behooves all to shop early.

...tion Half Price in
...ent Event
...hat embody the best the season
...med coats or the plainly tailored
... varied as they could be, and still
... individual.

Evening Gowns
Half Price
comprehensive a group as to include
styles and sizes suitable for all

... metal cloths, satins, crepes and the
...elightful combinations that fashion
...en fit to offer for many a moon.
... one in the sale is priced 50% lower
...ne would expect to pay.
...amburger's—Second Floor—Today)

...AND CREAM
...FACTION GUARANTEED
...he city and Hollywood. We have our own dairy farms
...elivering will be appreciated. Please call for prices.
... 798 Towne Avenue
...ONELL 8

...TCHES
MONTGOMERY BROS.
Jewelers
4th and Broadway

...c Roll Library for All Our
...ayer Piano Buyers
...USIC CO.—410 West Seventh

...A ORIENTAL RUG CO.
The Best for Less
...VEST SEVENTH STREET

...S COUNTY TITLE COMPANY
...nder the Laws of the State of California.
...CONTINUATION CERTIFICATES OF TITLE
... Prompt, Efficient, Courteous Service.
...ond Floor Bank of Italy Building.

The Times
LOS ANGELES
"Sail on, sail on, and on, and on."

LATEST MORNING EDITION
5 CENTS

THURSDAY MORNING, VOL. XL. DECEMBER 30, 1920.

# START FLIGHT TODAY, SAN DIEGO TO CANAL

## CREWS READY FOR 3000-MILE OCEAN TRIP UNDER COMMAND OF CAPT. HENRY MUSTIN

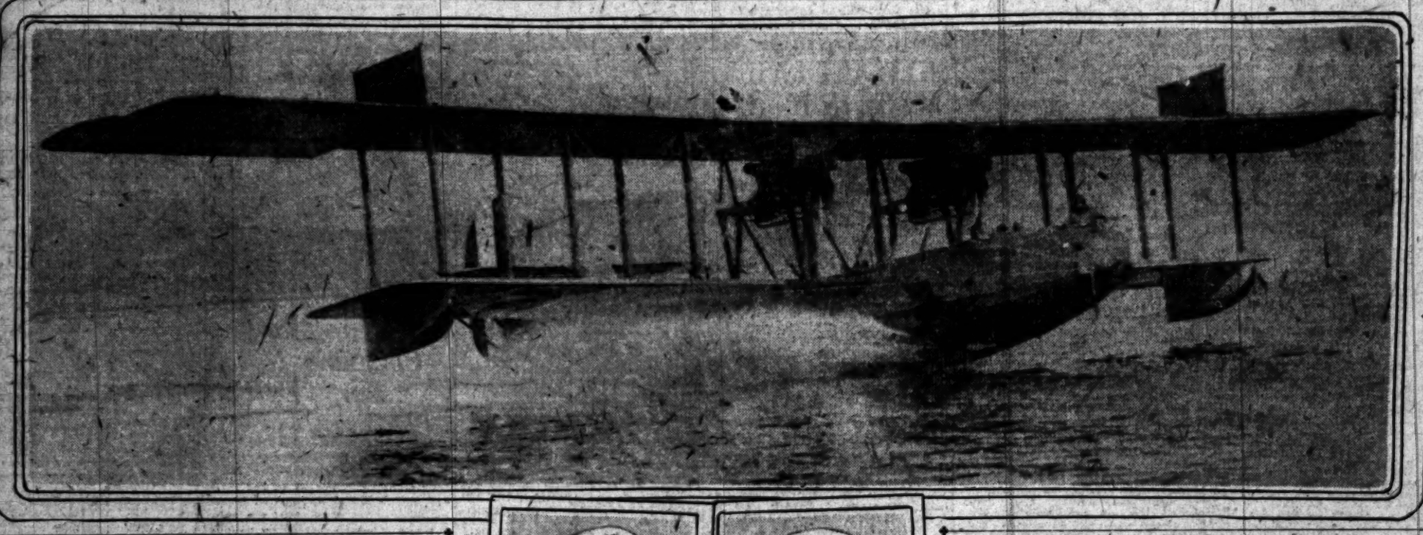

## D'ANNUNZIO GIVES UP; FLEEING IN AIRPLANE.

### *Says It is Not Worth While Dying for Italy; Complete Recognition of the Treaty of Rapallo.*

[BY CABLE AND ASSOCIATED PRESS.]

ROME, Dec. 29.—D'Annunzio has issued a proclamation declaring that it is not worth while dying for Italy. He said he was leaving Fiume by airplane. This was semiofficially announced here this afternoon, together with the announcement that the Fiume agreement may be regarded as concluded.

Complete recognition of the Treaty of Rapallo has been given by D'Annunzio's representatives at the Abbazia conference, with Gen. Ferrario, it is indicated in a report received here today from Gen. Caviglia, commander of the Italian regular forces at Fiume.

REOPEN FIRE.

A description of the last phases of the struggle in Fiume, received today, shows that the legionaries reopened fire against the troops who were merely holding the positions they had taken Monday night.

The fight assumed the character of guerrilla warfare all along the line. The legionaries took advantage of the natural resources of

(Continued on Second Page.)

## WOULD KEEP PRICES OF CLOTHES UP.

### *Manufacturers Wanted to Combine With Unions, Hillman Charges.*

[BY A. P. NIGHT WIRE.]

BOSTON, Dec. 29.—Charges that representatives of the clothing manufacturers in New York City had approached Sidney Hillman, president of the Amalgamated Clothing Workers of America, a few months ago with a proposal for combination in that industry similar to those disclosed in the building trades industry in New York, were made by Mr. Hillman in addressing 2500 members of the organization today. Mr. Hillman said the proposal called for friendly strikes and lockouts which would force a clothing shortage and make it possible for the manufacturers to bleed the public to the limit.

"We rejected their plans," he said, and later when manufacturers in Chicago, Baltimore and Rochester agreed to join them, the plans fell through."

The clothing industry has been cursed by the unrestricted profiteering that took place in New York."

Hillman said, "I have confidence that individual manufacturers will see the light and come out and be willing to be honest with us, the public and themselves."

## Army Officer Asks Court to Enjoin Baker.

[BY A. P. NIGHT WIRE.]

WASHINGTON, Dec. 29.—Col. John W. French, who rose from a private, and who served in France, filed suit for an injunction in the District Supreme Court to prevent Secretary Baker from eliminating him from the Army by discharge or retirement, as recommended by a classification board. Justice Hitz cited Secretary Baker to show cause January 21 why the injunction should not be granted.

Col. French claims "hasty, secret and unlawful action" by the Secretary and maintains that the action requires the approval of the President.

## MINING BILL NOT SIGNED.

### *President Has Taken No Action on the Measure Postponing Assessments.*

[BY A. P. NIGHT WIRE.]

WASHINGTON, Dec. 29.—Pressed by his constituents for information as to the fate of the mine assessment bill, sent by Congress to the President December 21, Senator Ashurst, Democrat, of Arizona, today spent several hours trailing the measure through the Executive offices, the Interior Department and even the White House itself, and found out nothing, except the fact that the President had not as yet signed the bill.

The Senator from Arizona, bent on his mission of obtaining information, walked into the White House executive offices shortly after 1 o'clock and found Secretary Tumulty absent.

AS AMERICAN CITIZEN.

Being told that the bill of which he was seeking information was with the President and having passed White House attaches vainly announce to the President his desire for a conference, Senator Ashurst walked directly up the path leading to the residential section of the White House, declaring that "as an American citizen and a United States Senator" he proposed to obtain information.

At the White House door the Senator was met by an attendant who led him to a seat within and went to seek Mrs. Wilson. The President had just finished his luncheon and had retired to his study on the second floor. Mrs. Wilson directed the White House attendant to tell the Senator he would have to take up his business first with Secretary Tumulty as the bill had not been received by the President, whereupon Senator Ashurst retired again to the Executive offices in pursuit of the bill.

After waiting for Secretary Tumulty for a short while, Senator Ashurst left the Executive offices

(Continued on Second Page.)

Capt. Musten. Com. Towers.

View of the F-5-L Taxi-ing for Position.

## NEW CHANCE BY GERMANS.

### *Deliver Ultimatum Because of Lack of Solidarity of Allies.*

[BY CABLE—EXCLUSIVE DISPATCH.]

PARIS, Dec. 29.—Germany has delivered an oral ultimatum to the Allies to the effect that they must choose between their demobilization order and reparations. Attempting to accentuate the Allies' lack of solidarity, the German Undersecretary for Foreign Affairs has warned the British and Italian ambassadors in Berlin that it will be impossible for Germany to resume the financial conference at Brussels on January 16 unless the French recede from their insistence that the Einwohnerwehr be dissolved.

Within forty-eight hours Germany will have violated the Spa agreement as to demobilization by January 1 and France will have the right to occupy the Ruhr district.

MAY OCCUPY LANDS.

Marshal Foch and Gen. Weygand are drafting plans for military operations to igorésse the occupied territory if Germany stands by her decision.

Beginning Saturday, France will have ten days to decide whether to avail herself of the Spa guarantees, permitting her to seize the Ruhr district or Frankfort, or to repudiate the report made by Gen. Wellet, the French head of the inter-Allied control commission in Germany, which German Foreign Minister Simons flatly contradicted to French Ambassador Laurent in Berlin.

Gen. Wellet's report, which was too hot for the Paris ambassadors' council to handle, stated that the Einwohnerwehr, a military organization, was camouflaged as Sicherheitspolizei, a policing force, and that Germany thus had nearly 2,000,000 potential soldiers enrolled.

BUCK PASSERS BUSY.

The Paris ambassadors passed the buck to the Supreme Council, scheduled to meet at Nice or Cannes early in January.

Premier Lloyd George of Great Britain immediately wriggled out of distasteful participation in military threats to Germany by pleading pressing domestic affairs, and Premier Giolitti of Italy announced that he was not able to leave Italy, owing to the Fiume crisis.

The Germans, knowing of the strained relations between Paris and London and Rome, are hopeful of calling the lone hand of France, as the British and Italians would not participate in military operations along the Rhine.

### Steamship Line Reorganized.

[BY CABLE AND ASSOCIATED PRESS.]

RIO JANEIRO, Dec. 29.—A decree reorganizing the Brazilian Lloyd Steamship Line as a limited company was signed by the President today. The government will hold approximately 50 per cent of the shares of the company, while the remainder will be turned over for public subscription.

## LATEST MORNING :: NEWS ::

### Santa Fe Train Derailed

Santa Fe train No. 21, leaving Chicago at 10:30 p.m. and due here at 10 o'clock last night, was derailed near Williams, Ariz., according to meager dispatches received here late last night. No one was injured in this derailment, Santa Fe Railroad officials here said. No. 21 was due in Williams at 11:55 p.m. Tuesday night, but was reported late on account of snowstorms in the Middle West. At the dispatcher's office it was stated at midnight that the train will arrive in Los Angeles at 4:40 o'clock this morning.

### Extradite Los Angeles Trio

PHOENIX, Dec. 29.—On requisition by Gov. Stephens of California, Gov. Campbell today granted extradition of R. H. Wright, C. B. Spences and George Brookhart, held under arrest at Maricopa, Ariz., to answer charges of grand larceny in Los Angeles.

### American Players Win

AUCKLAND (N. Z.) Dec. 29.—America took a commanding lead in the Davis cup lawn tennis championship tournament here today when William T. Tilden II defeated Norman E. Brooks of the Australasian team, 10-8, 6-4, 1-6 and 6-4, and William M. Johnston defeated Gerald L. Patterson in straight sets, 6-3, 6-1 and 6-1.

### Police Seek Auto Bandits

SAN FRANCISCO, Dec. 29.—Police here were asked tonight to watch for three automobile bandits who held up and robbed three gasoline service stations in San Jose and San Mateo today and obtained $181. They were believed to be headed toward this city.

## HOUSE-TO-HOUSE RAIDS ARE MADE IN DUBLIN.

### *Score of Suspects Taken by Military; American Cardinal Authorizes a Fund for Starving Irish.*

[BY CABLE AND ASSOCIATED PRESS.]

DUBLIN, Dec. 29.—The military today made extensive raids and searches of residences and business establishments throughout Dublin. In Rutland Square alone 500 soldiers made a house-to-house inspection. About a score of young men were arrested.

FOOD FUND AUTHORIZED.

[BY A. P. NIGHT WIRE.]

BOSTON, Dec. 29.—A fund in aid of starving Irish men and women was authorized by Cardinal O'Connell today.

His action was in response to the appeal by Bishop MacRory of Down and Connor, who cabled that the coming winter threatens thousands of his people with starvation, that 10,000 Belfast workers are out of employment and that the government's customary allowance "has for some

(Continued on Second Page.)

## Work on Tariff Measure is to be Begun Soon.

[BY A. P. NIGHT WIRE.]

WASHINGTON, Dec. 29.—Committee work on the emergency tariff bill will start next week, Senator McCumber of North Dakota, acting chairman of the Senate Finance Committee, said today. He indicated that hearings would not be held.

Senators from Eastern States reported vigorous efforts by business interests toward removal from the bill of many articles listed for tariff raises, while western Senators said they were besieged with requests to include more commodities under tariff protection.

Predictions of failure of the House bill through Senate inaction or Presidential veto were general among Senators of both parties.

### GALE WRECKS WHARF.

[BY A. P. NIGHT WIRE.]

NEWPORT (Or.) Dec. 28.—The wharf of the Newport Lumber Company collapsed in a gale today with 200,000 feet of lumber. Adjoining property is being battered by the wreckage and some buildings are being vacated.

## INVISIBLE RAY IS INVENTION OF AMERICAN

### *Chemical Dye Makes Ultra-Violet Rays Visible; of Great Benefit in War.*

[BY A. P. NIGHT WIRE.]

CHICAGO, Dec. 29.—Development of a "chemical dye" through which rays of ordinarily invisible light could be seen and, which the discoverer said would prove of great help in warfare, was explained tonight by Prof. Robert W. Wood of Johns Hopkins University, in an address before the convention of the American Association for the Advancement of Science.

Prof. Wood demonstrated a machine, of his own invention which produced ultra-violet rays invisible to the naked eye. His audience then viewed the rays through a wide-angle telescope device which caused them to become visible and to take on a phosphorescent appearance.

These rays and the detecting device were the result of the war, Prof. Wood said, the government asking a group of scientists to produce a light which would be visible to those who knew of it, but would be invisible to the enemy. The discovery was made shortly after the armistice, he said.

Either airplanes, battleships or land forces could use it for signaling, he said. "Also it could be used on aviation fields for night landing of airplanes. It would point out the landing field, but would be visible only to the planes equipped with the detector.

"Its uses are virtually unlimited in war, for by protecting the detector, the enemy could not possibly see the signals and consequently could not in any way decode them."

## TO CANCEL LAND GRANTS.

### *Mexico to Revoke Border Concessions to Ten Million Acres.*

[BY A. P. NIGHT WIRE.]

MEXICALI (Lower California) Dec. 29.—Officials in this city today announced they had received notification from the City of Mexico that the Federal government had decided to cancel concessions under which 5,400,000 hectares, or approximately 10,000,000 acres, of land are held by various companies and syndicates in Lower California.

This land is included in a strip the head, 700,000 acres. He paid running along the international a low price for the land, officials border from the State of Sonora almost to the Pacific Coast. Several townsites are in the strip, one of them being Mexicali City.

It was stated in the communication, however, that there may be an exception made in the case of the holdings of the Guillermo Andrade estate, because Andrade purchased outright from the government of which Porfirio Diaz was here said, on condition that he make certain improvements. The officials said they believed this condition had not been fully complied with. The heirs, they added, would be given an opportunity to comply with the agreement and if they failed to do so, all the Andrade holdings would revert to the government. In this case, it was declared, persons who purchased Andrade holdings would be losers.

## SEAPLANE FLEET IS PREPARED; LEADER SURE OF SUCCESS

[BY A. P. NIGHT WIRE.]

SAN DIEGO, Dec. 29.—Cheered by the reports of favorable weather conditions along the lower coast, the officers and men of the Navy's Pacific Air Force who will start tomorrow on the seaplane flight from San Diego to the Panama Canal Zone, tonight made final preparations for the long trip. Meanwhile, commanding officers made optimistic predictions as to the result.

Chief among these was one sent by radio by Admiral Hugh Rodman, commanding the Pacific Fleet, to Capt. Henry C. Mustin, commanding the Pacific Air Force. The admiral's message said:

"The commander-in-chief expresses his entire confidence that the unit of the Pacific Fleet Air Force, making the Panama flight will accomplish it in a manner to reflect credit on the naval air service, and in accordance with the high standard of efficiency he has learned to expect from the Pacific Air Force."

Capt. Mustin, who will command the fourteen seaplanes on the flight, said:

PREDICTS SUCCESS.

"I have not the slightest doubt that the flight to Panama and return will be successful. Neither have I any doubt that the pilots will handle their ships in a highly skilful and able manner.

"The flight is being made primarily to test the efficiency of the mechanics. Its success will demonstrate the practicability of utilizing large numbers of seaplanes with the fleet, and will give us additional assurance that a flight across the Pacific is feasible with the present type of planes.

"I would not call the flight to Panama a dangerous one. Our greatest trouble may be finding suitable anchorage protection for the seaplanes in Mexican Coast Mexican bays and harbors. The question of fueling also is an important one, and we know if we solve this problem satisfactorily we have gained much.

"I have the utmost faith in the ability of the officers and men who are to make this long flight."

Commander John H. Towers, head of the NC division of seaplanes, said:

TOWER'S STATEMENT.

"The flight to Panama and return is about 1800 miles longer than that which was made across the Atlantic. In the Atlantic flight we had made more extensive preparations, as we had the entire Atlantic force of destroers to act as patrols."

British, French and Italian naval aviation experts are said to be watching the flight with intense interest, for success may naval airmen, will create an epoch in naval aeronautics and will open up a new

(Continued on Second Page.)

## Autoists Want Canada Luxury Taxes Returned.

[BY A. P. NIGHT WIRE.]

OTTAWA, Dec. 29.—Auto dealers called on Sir Henry Drayton, Minister of Finance, today, to ask for a refund of luxury taxes paid on cars in stock at the time the levy was repealed. They asserted that unless this money was returned, many dealers would be forced into receiverships.

At the suggestion of Sir Henry it was decided to appoint two committees, representing dealers and manufacturers, to discuss the matter further with him.

## ECONOMY IS IN SADDLE.

### *Appropriations Are Slashed.*

### *House Committee Cuts Sundry Civil Bill More Than Half.*

### *Measure as Reported Totals $383,611,292, or $420,914,192 Less Than Asked.*

[BY A. P. NIGHT WIRE.]

WASHINGTON, Dec. 29.—The sundry civil bill, carrying a total of $383,611,292, or $420,914,192 less than was asked by the government departments, was reported today by the House Appropriations Committee. It was the first of the big supply measures for the next fiscal year to be completed and its total was $52,237,514 less than the amount appropriated for similar purposes this year.

Indicating a desire to put government expenditures on a prewar basis, the committee, first taking care of men disabled by war, set aside only $160,611,292 for actual sundry civil expenses of the government, which was only $34,000,000 more than the total amount appropriated for 1916.

SHIPPING BOARD CUT.

The largest single reduction, $147,000,000, applies to the Shipping Board Emergency Fleet Corporation. The bill providing that the organization shall be supported entirely out of various sources of income.

Request from the Department of Justice for $200,000 for enforcement of the National Prohibition Act was eliminated entirely. The sum of $15,000 was appropriated, however, for suppressing liquor traffic in Alaska.

Other principal slashes in the amounts asked by the government deprtments included:

OTHER ITEMS SLASHED.

War risk insurance, $87,000,000; vocational education, $13,000,000; military posts, $60,942,815; national cemeteries, $19,000,000; flood control, Mississippi River, $9,350,000; nitrate plants, $46,000,000; Panama Canal, $7,787,255; Immigration Service, $2,567,589; employment service, $1,384,991; Reclamation Service, $2,000,000; Public Health Service, $4,447,000; armories and arsenals, $6,238,000; public buildings, $6,798,400; Bureau of Mines, $2,512,000.

(Continued on Second Page.)

## RED CONSERVATISM SEEN.

### *Washington Hopes for Soviet Destruction by Peaceful Penetration.*

BY ARTHUR SEARS HENNING.

[EXCLUSIVE DISPATCH.]

WASHINGTON, Dec. 29.—Disappointed in the hope that Lenine and Tertzky would be overthrown by force, the Wilson administration, it was learned today, is now pinning its faith to the destruction of the soviet government of Russia through the peaceful penetration of the conservative elements.

State Department officials in discussing the Russian situation asserted that this process of evolution is discernible. Their information is that the leaders of the soviet republic are beginning to discard Bolshevist theories and that the tendency is in the direction of forming an autocratic government.

The bourgeoisie, it is stated, are more numerous than ever in Russia now and are gradually regaining control while state management of industry has fizzled out and Communism generally is dying of inanition. It is not expected that there will be a coup d'etat in Moscow, rather than elements other than the Communist will coalesce with the existing changing government further modifying it, until in the course of one or two years, but possibly earlier, as due largely to economic factors, a stable representative government will emerge.

The Bolshevist leaders them-

(Continued on Second Page.)

## Exports from Portland Are $66,461,429.

[BY A. P. NIGHT WIRE.]

PORTLAND (Or.) Dec. 29.—Portland's exports to foreign ports for 1920 will pass the $66,461,429 mark, according to figures compiled by Fred Clark, manager of the Merchants' Exchange.

The figures, reached despite the condition of Chinese and Japanese buying markets, is approximately one-third greater than that for 1919, according to Clark. Value of exports from Portland to foreign ports during 1919 was $44,468,327, according to official customhouse figures.

These leads the list for 1920, with a valuation of approximately $15,237,599.

# D'ANNUNZIO QUITS FIUME.

## Poet-Soldier Flies from City in Airplane.

## Says it is Not Worth While Dying for Italy.

## Complete Recognition of Treaty of Rapallo.

(Continued from First Page.)

the terrain for laying ambuscades.

As the regulars were advancing across orchards, they were enveloped by fire from machine guns, which had been sunk to the level of the ground and cleverly camouflaged.

The houses seemed to have been abandoned, but when the troops approached, the legionaries, hidden behind windows and chimney stacks and on balconies and roofs, suddenly opened fire. Even women were found working machine guns. The gravest losses were inflicted by hand grenades, which were used so freely as to give the impression that they must have been accumulated by scores of thousands. It would have been an easy matter to get the better of the legionaries by employing artillery, but the military authorities refused such recourse, except against military buildings.

The legionaries ultimately tried to force the regulars to retreat in order to relieve pressure on the city, but failed, owing to the stubborn resistance, especially of the carabineers and Alpine troops, who fought courageously for more than three hours.

The struggle was bitterest near the railway station and inside the Fiume cemetery, which virtually was destroyed.

REGULARS HANDICAPPED.

Wounded regulars were taken in motor lorries to Trieste and Gorizia, where special hospitals were established.

The regulars found themselves handicapped in their fight against the legionaries. They were armed only with rifles, while the D'Annunzian troops used hand grenades and machine guns, and besides, had land mines everywhere so that at every step the government soldiers were in danger of being blown up. Two houses in Fiume were destroyed by mines.

The wounded men said the regular troops were ordered not to fire unless absolutely obliged to do so, while the legionaries took every advantage to inflict the heaviest possible losses upon their assailants.

TREATY OF LONDON.

Seizure of the port of Fiume in September, 1919, by Gabriele d'Annunzio, Italian poet-warrior, at the head of 9000 volunteer grenadiers and Arditi, was the dramatic climax to a controversy reaching back to the Treaty of London, concluded in the spring of 1915 between Italy and the Allied powers, under which Italy entered the war against the Central Powers.

The treaty assigned the part of Tyrol south of the Brenner Pass, as well as Trieste, Gorizia, Istria and a section of the Dalmatian littoral to Italy, but gave Fiume, the seaport of Hungary, to Croatia.

When the war ended, Italian Nationalists, including D'Annunzio, demanded that Fiume, with its preponderant Italian population, be given to Italy, an act that would have required the revision of the Treaty of London. The Italians, however, invoked the principle of "self-determination," enunciated by President Wilson, and pointed to the fact that the population of Fiume, upon the dissolution of the Austro-Hungarian Empire, had proclaimed through their National Council the union of Fiume with Italy.

OPPOSED BY CROATIA.

Croatia, now a part of Jugo-Slavia, opposed the claim on the ground that Susmak, an important suburb of Fiume and part of the city itself, was overwhelmingly Jugo-Slav. In addition the Croatians charged that, whereas Italy already had an excess of valuable ports, their country and the adjoining lands needed Fiume as their only outlet to the sea. This position won the support of President Wilson, who was subsequently denounced by D'Annunzio and his sympathizers as "the only obstacle to the realization of Italy's aspirations. President Wilson's view, however, was shared by the British and French.

REFUSES TO YIELD.

Backed by Italian public opinion, the Italian delegation to the Paris Peace Conference, headed by Premier Orlando and Foreign Minister Sonnino, refused to yield Italy's claims. In April, 1919, the crisis came to a head when President Wilson threatened to withdraw from the conference.

He issued a public statement sustaining the pact of London in so far as it related to Fiume. Receipts of the document in Italy precipitated numerous anti-Wilson outbreaks in which D'Annunzio took a leading part. Meanwhile, Orlando and Sonnino quit the Paris conference and returned to Rome, where they were received with wild acclaim by the people.

The Italian Chamber of Deputies adopted a vote of confidence in the Orlando ministry. Later, however, the two statesmen returned to Paris at the invitation of their colleagues and participated in the negotiations and the signing of the Austrian peace treaty.

Failure to reach a satisfactory solution of the Fiume imbroglio, however, was one of the principal causes of the downfall of the Orlando ministry on June 19, 1919, and it was succeeded by the moderate Nitti Cabinet, whose selection exasperated the Italian Nationalists and was the forerunner of the D'Annunzio coup d'etat the following September.

Fiume, at the time of the entry of the D'Anqunzio forces, was under the military control of Gen. Pittaluga of the Italian army. The general had led a strong detachment to the outskirts of the city to intercept the invaders who had armored automobiles and were armed with machine guns. D'Annunzio met him with the salutation: "I understand you would fire upon your brethren?" (baring his breast.) "Fire upon me!" At this it was reported, Pittaluga embraced D'Annunzio and the soldiers on both sides set up the cry: "Viva Fiume! Viva D'Annunzio!" The D'Annunzio troops then entered the city.

CLASHES FREQUENT.

The fifteen months that have elapsed since the poet-warrior set himself up as "a dictator" have been filled with tragic as well as opera bouffe events. Clashes between the Italians and Jugo-Slavs were frequent. D'Annunzio proclaimed the annexation of Fiume to Italy even while that country was appealing to the Allied powers to wrest the city from him. Riots, strikes and fires were numerous and the United States cruisers Olympia and Pittsburg were sent to the Adriatic to protect American interests. The Jugo-Slavs cut off D'Annunzio's food supply and Italian warships blockaded Fiume from the sea.

D'Annunzio put the city on scant rations and continued to issue defiant manifestoes and declare he would "never leave Fiume alive." Many Italian sailors and soldiers joined his forces until, at one time, he was reported to have an army of more than 100,000 men. He occupied several other places in the disputed region, including Sussak, Risniak, Durezzo, Trau, Castua and Zara and patrolled the Dalmatian coast with his warships.

STRENGTHENED BLOCKADE.

On Jan. 1, 1920, when the Supreme Allied Council disbanded in Paris, the Adriatic question was still unsettled. Last week, this was strengthened the blockade, whereupon D'Annunzio proclaimed Fiume "a free and independent state." In announcing this to the Allied powers he said the action did not mean Fiume's "renunciation" of Italy. He also summoned a Constituent Assembly to meet, an order that precipitated the resignation of the Fiume national council and left D'Annunzio as Chief of State, Foreign Minister and commander of the army.

Meanwhile, diplomatic efforts were in progress between Italy and Jugo-Slavia to compose their differences. These led to the parley between delegates representing both nations at Rapallo early in November, 1920, and a settlement of the long vexing Adriatic question on the following basis: (1) The Istrian frontier to be controlled by the Jugo-Slavs; (2) Fiume to be independent, with territorial contiguity to Italy; (3) Zara to be under Italian suzerainty; (4) Islands of Cherso, Lussin and Unie to be granted to Italy. The treaty was signed by the envoys of both nations on November 10.

It was later approved by the Foreign Relations Committee of the Italian Chamber of Deputies. D'Annunzio was admonished to accept its terms. He replied that to do so would be "suicide" for Italy. Jugo-Slavia thereupon appealed to Italy to oust D'Annunzio from Fiume and Italian regular troops then surrounded the city.

On December 1 D'Annunzio declared a state of war with Italy and there was much war-like activity in Fiume.

# MEN CONFIDENT AS TO RESULTS.

(Continued from First Page.)

era in the employment of aircraft with the high seas fleet.

Three thousand miles of coastline, hitherto untraversed by vehicles of the air, will pass swiftly under the wing of the fourteen seaplanes as they speed southward. Uncharted air lanes, treacherous air currents and unfamiliar bays and harbors are some of the conditions that the pilots must meet.

PROBLEMS STUDIED.

Capt. Mustin, who is a veteran air navigator and has spent months of intensive study on the problems incident to the Panama flight, will personally direct the aircraft fleet when it sails out of the harbor at 8 a.m. The commander's pennant will whip from the outboard strut of F-5-L seaplane No. 9, of which Lieut. L. D. Spaulding will be pilot.

The first aircraft to take wing will be the two divisions of F-5-L's, twelve in number, commanded by Lieut.-Commander C. P. Mason. The powerful throb of the battery of P-5-L seaplane motors will be greeted a few minutes later by the thunderous roar of the triple-motored N-C's, which, because of their superior speed, will take off last. An inspiring spectacle will be provided from the Point Loma hills as the great air fleet, in battle formation, passes out of the harbor at a speed of 65 knots an hour and, swinging sharply to the left, head southward for their goal, 3000 miles away.

The seaplanes are expected to reach San Bartolome Bay, their first stop, at 1 p.m. tomorrow. They are scheduled to resume the flight Friday morning, reaching Magdalena Bay that day. The planes, according to present plans, will arrive at Balboa, Canal Zone, January 15.

During the flight hourly reports will be made by wireless from the seaplanes to the aircraft tender Aroostook. Should one of the planes be forced to descend, the news, together with the location of the disabled ship, will be flashed to all patrol boats.

Strict orders have been issued to all patrol and fuel ships to flash weather reports to the air force flagship Aroostook. The first of these weather reports will be flashed at 5 o'clock tomorrow morning and will be relayed from the Aroostook off Cedros Island to the North Island naval air station for the information of the pilots just before the take-off. The fuel steamer Kanawha, en route to Banderias Bay, will flash weather reports for the vicinity of Magdalena Bay.

When the Aroostook passes below Acapulco the daily progress of the seaplanes will be wirelessed to the naval air station at New Orleans and then relayed across the continent to the North Island naval air station via the high-power station at East San Diego.

Each one of the fourteen seaplanes will be equipped with star shells for signalling at night, will carry two weeks' food and water supply in addition to a "breakdown" ration, while the officers will be armed. Unless it is urgently required, no planes will attempt a flight at night.

# PROHIBITION OFFICERS TAKE SANTA CRUZ MAN.

[BY A. P. NIGHT WIRE.]

SANTA CRUZ, Dec. 29.—William Baker, proprietor of a hotel at Felton, near here, was arrested today by prohibition enforcement officers, who raided the establishment and seized four bottles of wine and brandy. He later was released on $500 bail.

# REPORT SLASHES APPROPRIATIONS

(Continued from First Page.)

and Department of Justice, $1,959,304.

The bill includes $223,000,000 on account of military and naval compensation for death or disability of soldiers, sailors and marines, medical, surgical and hospital treatment of beneficiaries of the Bureau of War Risk Insurance, and vocational rehabilitation of soldiers, sailors and marines, all growing out of the World War.

PRINCIPAL INCREASES.

The principal increases over this year's appropriations were $11,803,000 for the Reclamation Service; $11,231,000 for national home for disabled volunteer soldiers, $1,000,000 for light houses and beacons, and $516,200 for the government printing office.

The appropriation proposed on account of medical and hospital service for war risk patients was $33,000,000 or $13,000,000 less than the total for 1921. The estimate for 1922 was $50,000,000.

While there was an apparent reduction of $25,000,000 in the amount proposed for 1922 for vocational training, the bill provides for reappropriation of unexpended balances, estimated at $10,500,000, making the total proposed for this service $75,500,000.

ALASKA'S SHARE.

Appropriations for Alaska include $4,000,000 for railroads, $325,000 for education, $90,000 for medical relief, $120,630 for care of the insane, $25,000 for protection of game and $21,000 for the national park service.

For the enforcement of anti-trust laws $100,000 is proposed as against the $300,000 asked by the Department of Justice. The Shipping Board estimate of $595,000 is cut to $469,000. For the construction of military posts only $520,000 was allowed as against the $61,562,815 asked and the total recommended was to be spent in the Hawaiian Islands, no appropriation being proposed for the Panama Canal, and the Continental United States and Alaska.

# MINING BILL IS NOT SIGNED.

(Continued from First Page.)

for the Interior Department, to which bills relating to mining are generally referred by the President. He had gone only a couple of blocks when the Executive offices received word that Tumulty was returning and a messenger was dispatched after the Senator. Senator Ashurst retraced his steps and upon Tumulty's arrival requested a "frank and manly" statement as to the status of the bill. He was informed by the secretary that everything possible would be done to expedite action on the measure. Senator Ashurst thereupon set out again for the Interior Department in quest of whatever information might be obtained there.

Secretary Tumulty, during the Senator's absence and upon return of President Wilson from his daily automobile ride, went to the White House for a conference with the President. Senator Ashurst shortly after 6 o'clock visited the executive offices for the fourth time and announced after his visit that he had been promised an answer by telephone within an hour after Tumulty had talked with Secretary of the Interior Payne at Pinehurst, N. C.

RECEIVES NO WORD.

Senator Ashhurst at 7:30 o'clock had received no word from the Executive offices and announced to newspaper men that he would wait no longer as he had an engagement.

Explanation was made at the executive offices during one of the intervals between the Arizona Senator's visits, that the President had until midnight January 4 to sign or veto the bill which would extend for six months the provisions of the law requiring $100 worth of work on mining claims before midnight December 31.

Senator Ashurst on one of his visits declared that for the President to sign the measure after December 31 would be like pardoning a man after he was hanged, since hundreds of western mine owners would be dispossessed by claim jumpers who he said were "waiting like blackbirds on a fence" to file claims to the mines.

MAY CAUSE LITIGATION.

"To say the least," he added, "protracted and very extensive litigation would ensue should the President fail to sign the bill before January 1."

In addition to Senator Ashurst, Senator Smoot, Republican, Utah; Nugent, Democrat, Idaho; Pittman, Democrat, Nevada, and other western Senators and Representatives called to see Secretary Tumulty during the day to press for action on the bill.

White House policemen, bewildered by the unconventional entrance of Senator Ashurst into the White House today, sought information tonight from headquarters as to how far their jurisdiction extended over a United States Senator, or whether the constitutional immunity of a member of Congress from arrest would protect a Senator from being forcibly refused admission to the residence of the President of the United States.

A dispatch printed in The Times yesterday morning stated that President Wilson had signed the bill to extend the time for doing assessment work on mining claims. However, it developed during the day that the President had not signed the bill as yet and that it is still in the possession of the Executive.

# WILSON TURNS DOWN FORTUNE.

## Syndicate Offer of $150,000 for Article of His Own Selection Refused.

[BY A. P. NIGHT WIRE.]

WASHINGTON, Dec. 29.—President Wilson has refused an offer of $150,000 from a syndicate to write an article of his own selection, on the ground that no article was worth such an amount, it was learned today at the White House. Details of the offer, which was one of many the President received lately, were not made public.

# PANTS MAY GIVE YEGG JOB CLEW.

## Angeleno Held in Montreal Because of Mortar in Trouser Material.

[EXCLUSIVE DISPATCH.]

OTTAWA (Ont.) Dec. 29.—Frank Weener of Los Angeles and George O'Brien of New York are held by Montreal detectives on suspicion of being connected with the blowing up of two safes at Montreal.

Dr. Derome, an analyst, is comparing some of the mortar taken from near the two safes with some of similar material found imbedded in the material of O'Brien's trousers.

If it is shown there is no reason for holding these men they will be handed over to the immigration officials with a request to deport them.

# MILITARY RAIDS MADE IN DUBLIN

(Continued from First Page.)

reason so worked up to the present that these Catholic victimized workers are excluded from benefits."

The bishop added: "Fully 50,000 Catholics are now on the verge of starvation in my diocese."

RELIEF COMMITTEE.

[BY A. P. NIGHT WIRE.]

NEW YORK, Dec. 29.—Formation of the American Committee for Relief in Ireland with a preliminary fund of $300,000 to complete organization work and start relief was announced at a meeting today of business men of Irish ancestry from various parts of the country.

Cardinal Gibbons of Baltimore heads the list comprising the committee's national council, Morgan J. O'Brien was elected chairman of the temporary executive committee and J. J. Pulleyn, president of the Emigrant Industrial Savings Bank, treasurer.

Others on the national council include Thomas F. Ryan, George M. Cohan and Nicholas F. Brady, New York; Edward L. Doheny, Los Angeles; Thomas J. Walsh, Helena, Mont.; Edward Hines and Edward N. Hurley, Chicago; David I. Walsh and J. J. Phelan, Boston; M. F. Dooley, Providence, R. I.; the Rt. Rev. M. J. Gallagher, bishop of Detroit; J. Rogers Flannery, Pittsburg; J. K. Mullen, Denver, and P. H. Callahan, Louisville.

LABOR PARTY MEETS.

[BY CABLE AND ASSOCIATED PRESS.]

LONDON, Dec. 29.—A movement calculated by its organizers to place the full weight of British organized labor in support of the Irish self-determination claims began with a specially convened conference of the Parliamentary Labor party in London today, after which members of the party's Irish commission told of what they had observed and learned in Ireland.

A resolution was adopted unanimously charging the government to disprove the commission's accusations regarding reprisals and other outrages charged to the crown forces. The conference was hailed as a curtain raiser for a campaign in behalf of self-determination to be inaugurated by the laborites in Manchester, January 17, and concluded in London February 15.

A. G. Cameron, chairman of today's conference, in opening the discussion on the inquiry commission's report, declared:

"As a result of her handling of the Irish question, Great Britain has not a friend in the world."

DECLARATIONS APPROVED.

Another resolution adopted by a large majority at this afternoon's session of the conference expresses approval of the Parliamentary Labor party's declaration regarding "outrages conducted in the name of the Sinn Fein and reprisals by servants of the crown." It expresses satisfaction with the efforts of the Labor inquiry commission to cause cessation of all violent and provocative actions with a view to opening peace negotiations between the government and elected representatives of the Irish people.

This resolution suggests the following ground as a possible basis for negotiation and settlement of the Irish difficulties:

First, withdrawal of all armed forces; second, placing of responsibility for maintaining order in each locality in Ireland on the local authorities, and third, provision for immediate election by proportional representation of a constituent assembly charged to work out whatever constitution for Ireland the Irish people desire, subject to only two conditions, namely, protection of minorities and guarantees that the constitution should prevent Ireland becoming a military or naval menace to Great Britain.

# McADOOS START TODAY.

## Will Leave New York for Stay of Four Months in Los Angeles.

[EXCLUSIVE DISPATCH.]

WASHINGTON, Dec. 29.—President Wilson's daughter, Mrs. William G. McAdoo, who spent yesterday at the White House helping celebrate her father's birthday anniversary, left for New York today to prepare for a winter in California. With her children and her husband, former Secretary of the Treasury and Director-General of Railroads, she will leave tomorrow night for Los Angeles, where the McAdoos have taken a four-months' lease on a large home.

Santa Barbara has been a favorite winter home for this family, but this winter, it is understood, Mr. McAdoo is to combine some law business on the Coast with the pleasure of wintering in California and hence the location in Los Angeles. They will not return East until May.

# MARSHALL FIELD, III, TO TAKE UP BANKING.

[BY A. P. NIGHT WIRE.]

CHICAGO, Dec. 29.—Marshall Field, III, announced today, that he had decided to take up investment banking as his life business, and had formed a partnership with a Chicago banking firm.

Mr. Field, who was the principal heir to the estate of his grandfather, Marshall Field, which made him one of the wealthiest young men in the world, also will continue his association with the various New York and Chicago interests left by his grandfather.

# COMPTROLLER OF NEW YORK IS INDICTED.

## Successor and Wealthy Broker also Charged With Larceny and Fraud.

[BY A. P. NIGHT WIRE.]

NEW YORK, Dec. 29.—Indictments were returned today against State Comptroller Eugene M. Travis, Comptroller-elect James A. Wendell and Albert L. Judson, wealthy dealer in securities, charging them with grand larceny and fraudulently auditing the comptroller's books. It is charged that securities were bought for the State above their market value, and that Judson's profits approximated $1,000,000.

In returning the indictments, the grand jury declared it deemed it "to be our duty" through the court to call the attention of the State Legislature, and the Governor to the "extreme laxity of the methods" by which some $31,000,000 of the State's money was invested.

During the Travis administration, virtually all of $31,000,000 worth of municipal bonds had been purchased from a small group of New York brokers, at times for prices in excess of other bankers' quotations, Asst. Dist.-Atty. Pecora charged during the inquiry into the comptroller's office. Among the bond dealers mentioned, were William S. Fanshawe, George Gibbons, Col. Fairservis, and Judson.

# BETTER TIMES FOR RUSSIANS.

(Continued from First Page.)

selves, it is shown by the department's intelligence are becommore and more conservative, the granting of concessions to foreigners, a new policy being vigorously pursued by the Moscow government being a flagrant violation of all the Bolshevist principles. This is taken as proof of the conviction that has come to the autocrats of Moscow that the Communist principles already have failed and of their determination even by resorting to pure autocracy to maintain themselves in power in Russia.

Officials here declare that Russia would be self-supporting if so organized as to be able to use the commodities she produces; but the communications are in a desperate condition, and the peasants refuse to yield up their products for worthless paper money.

It is also the opinion held here that except for the expected conjunction of different political creeds in the government, chaos and anarchy would result from the existing situation. The Bolsheviki, it is asserted, can take possession of any part of Russia by the use of their armies, but cannot control such territories, being in absolute control only in Moscow and Petrograd. The peasants do not respect the soviets' dictation and commands.

An authority well informed concerning the internal industrial situation of Russia, said today:

"How serious the internal industrial condition of Russia and how real the need is for Moscow to enlist foreign capital and foreign organization can be gathered from the propaganda now being carried on throughout the world for the resumption of trade with Russia.

"The effort meets everywhere, however, with the stumbling block of the Russian communistic propaganda calculated to bring about the resumption of trade with Russia by various governments.

"The Bolshevik commissary at London, Krassin, is finding his negotiations with the British authorities very difficult, on this account. Downing street demands explicitly a discontinuance of Bolshevik and communistic propaganda in all parts of the British Empire as an indispensable condition to the official resumption of trade with Moscow. The czar government debt is, of course, another difficulty. From the internal point of view the question of propaganda is harder for Krassin to answer than that of what portion of the czarist debts would be assumed by the soviet government.

"Most dependable observers of the soviet negotiations at London are of the opinion that the entire Russian trade treaty project may fall through after all and similarly informed people think that perhaps private oil contracts and private concessions may eventually prove to be the sum total of Krassin's indefatigable efforts."

This authority's observations are supported by advices from London received in diplomatic quarters in Washington where it is predicted that Krassin has confessed his inability to obtain a definite commitment from Moscow that Bolshevist propaganda in the British Empire will be discontinued.

# ENRICO CARUSO IN SERIOUS CONDITION.

[BY A. P. NIGHT WIRE.]

NEW YORK, Dec. 29.—Enrico Caruso, tenor, who has been seriously ill here for more than a week, has developed superlative pleurisy, attending physicians said tonight. Physicians announced that, although he had improved slightly during they day, his condition still was serious.

# EZRA MEEKER 90 YEARS OLD.

## Old-fashioned Spelling Bee at Birthday Celebration of Oregon Trail Blazer.

[BY A. P. NIGHT WIRE.]

SEATTLE, Dec. 29.—Ezra Meeker, known from coast to coast by his pilgrimages with an ox-drawn prairie schooner over the old Oregon trail, which he traveled for the first time fifty years ago on his westward journey, is celebrating his ninetieth birthday today. The celebration tonight included an old-fashioned spelling bee with a spelling book published in 1829 as the text. Fifty years' residence in this State was required of entrants.

Mr. Meeker sought for years the erection of a string of monuments across the plains marking the Oregon trail.

EVERY MORNING IN THE YEAR. Los Angeles Times. The Times Building, First and Broadway.

$1.05 per Month { DELIVERED BY CARRIER | Single copies; Daily, 3 cents; Sunday, 10 cents }

By Mail, in Postal Zones 1 to 4, including California, Arizona, Nevada, Utah, Oregon, Washington. Yearly, $12.00; Monthly, $1.05. In Zone 5, including Colorado, Idaho, Montana, $15.00; Monthly, $1.30. In Zones 6, 7 and 8, United States, Canada and Mexico, Yearly, $18.00; Monthly, $1.50. POSTAGE PREPAID.

Entered as second class matter, December 4, 1891, at the Postoffice at Los Angeles, under the Act of March 3, 1879.

THURSDAY MORNING, DECEMBER 30, 1920. Vol. XL No. 2.

# SOCIALISTS IN FRANCE NEAR SPLIT.

## Three Wings Trying to Reach Understanding on Third Internationale.

[BY CABLE AND ASSOCIATED PRESS.]

TOURS (France) Dec. 29.—The three wings of the French Socialist Congress met separately late today in an effort to reach an understanding to prevent a split in the Socialist party of France before the full session tonight takes up the question of affiliation with the Third Internationale.

While the Left, Center and Right groups sought earnestly in individual meetings for a common ground for unity, it was currently stated in all sections that few expected anything except the division which has appeared inevitable.

The Communist majority has offered to inform Moscow that it considered the message sent by G. S. Zinovieff, Bolshevik governor of Petrograd, in the name of the Moscow executive committee, barring the Center wing from the internationale as too harsh. The proposed Communist message would add that the Right and Center sections demand repudiation.

# Goodyear Tire Company Has Large Deficit.

[BY A. P. NIGHT WIRE.]

AKRON, Dec. 29.—The Goodyear Tire and Rubber Company today announced a deficit for the fiscal year ending October 31 of $15,647,652, not including anticipated losses on contractual obligations for rubber and fabrics expected to be approximately $19,000,000, notwithstanding that sales exceeded $100,000,000, the largest in the history of the company.

The statement shows assets totaling $153,076,530.

# PLAN JOINT ACTION ON SHIPPING RATES.

[BY A. P. NIGHT WIRE.]

WASHINGTON, Dec. 29. — An agreement was reached today by the Shipping Board and the Interstate Commerce Commission for the appointment of a joint committee to carry out the related terms of the shipping and transportation acts of 1920.

Among the important questions to be taken up by the committee is the establishment of preferential rail rates for commodities transported for shipment in American bottoms and the working out of a system for an equitable distribution of the country's commerce through the various ports

# Earthquakes Are Now Frequent in Mendoza District

[BY CABLE AND ASSOCIATED PRESS.]

BUENOS AIRES (Arg... 29.—Frequent earth shocks in the Mendoza district are alarming the population. A violent shock was felt in Mendoza city at 1:10 o'clock Tuesday morning. It lasted several seconds. Another tremor occurred at 3:50 o'clock. Little damage is caused and no victims are reported.

More than 400 persons are estimated killed or injured in the earthquake in the Mendoza district December 17.

# TREKS TO CALIFORNIA BEHIND TEAM OF OX

CONNECTICUT FARMER STARTS FOR WEST TO VISIT RELATIVES.

[EXCLUSIVE DISPATCH.]

GREENWICH (Ct.)... With their home and personal effects of their belongings destroyed by fire, J. O. Berrang, a prosperous farmer of Westchester, conceived the idea of constructing a huge wagon, attaching to it four wheels and starting out for California, where he has relatives. The unique wagon, attached to it by a pair of steers which he has raised on his own farm, through here this afternoon contains almost everything he will need to be found in a house, including beds, oil range, refrigerator, cooking devices. A trailer attached by a steer carries the provender for the steers and occupants of the wagon.

Doctor Carr

One of the best known Dentists in Los Angeles

Minimum Prices

GOLD CROWNS $2...
PORCELAIN CROWNS...
BRIDGE WORK...
SET OF TEETH...

All operations without pain. X-ray examinations and advice. Special attention to children's teeth.

DR. CARR

230-231 O. T. Johnson Bldg. Broadway at ... Hours, 8 to 5:30. Sunday and Evening Appointments.

Scott Bros.

NOW GIVING

33 1/3 PER CENT REDUCTION

ON THEIR ENTIRE STOCK OF

SUITS
OVERCOATS
FULL DRESS
and TUXEDO SUITS

Pay $30 for $45 garments
Pay $33.35 for $50 garments
Pay $40 for $60 garments
Pay $50 for $75 garments

With a guarantee of no further price reduction for six months. Clothing prices have now reached the correct level. If prices drop lower we shall refund to the purchaser the difference.

BIG PRICE CUTS, Too, on HATS AND FURNISHINGS

425-427 SO. SPRING STREET

Closed Saturday, New Year's. See us Today and Friday. Save $15 to $25

THE DREAM OF YOUR WIFE

She loves her home—the hours she spends in making it attractive, artistic—much of her life is in her?

It has been the fulfillment of her dreams; for nothing more will make her home entirely complete and a delight to the mind and the eye.

The Dainty MILTON BABY GRAND

(4 Feet 8 Inches Long)

Is a marvel in tone—and in design.

Small enough for a modest home, not too expensive for a little purse.

We don't want to spoil the first impression by detailed description, but ask us to show you paper pattern showing space it will occupy in that favorite corner of your parlor. Or, better still, spend a few minutes in our warerooms—you will get an inspiration.

Price $875—Cash or Easy Terms

Name .....

Address .....

416-418 So. Broadway

Wiley B. Allen Co

SAN FRANCISCO, LOS ANGELES, PORTLAND, ORE., SACRAMENTO, FRESNO, SAN DIEGO, SAN JOSE, SAN FRANCISCO

FOR RENT FULL DRESS SUITS

For New Year's Functions

BRILL'S

Telephone 19155 319 South ...

Los Angeles Times DAILY FOUNDED DECEMBER 4, 1881.
Times Building, First and Broadway.
DELIVERED BY CARRIER | Single copies: Daily, 5 Cents; Sunday, 10 Cents. Everywhere in Zone 1 to 4, including California, Arizona, Nevada, Utah, Yuma; in Zone 5, including Colorado, Idaho, Montana, New Mexico, Wyoming, Yearly, $18.00; Monthly, $1.50. In Zones 6, 7 and 8, inclusive, Yearly, $18.00; Monthly, $1.50. POSTAGE PREPAID.
Entered at the Postoffice at Los Angeles, Cal., December 4, 1881, under the Act of March 3, 1879.
THURSDAY MORNING, DECEMBER 30, 1920. Vol. XL, No. 31.

# TS NCE SPLIT.

Trying to anding on onale.

ATED PRESS.] Dec. 29.—The ench Socialist ly late today n understand- n the Socialist the full ses- the question Third Inter-

er and Right y in individ- mmon ground ntly stated in expected any- on which has

ority has of- e that it con- ent by G. S. governor of e of the Mon- tise, barring n the Inter- s. The pro- ge would add nter sections

# ire Has Deficit.

RIER.] the Goodyear mpany today or the fiscal of $15,647,- ipated losses ons for rub- ed to be ap- 0, notwith- ceded $200,- the history assets total-

ION G RATES.

RIER.] 29, — An today by the he Interstate for the ap- committee to erms of the tion acts of questions to mittee in the rential rail transported can bottoms a system for of the coun- the various

# Earthquakes Are Now Frequent in Mendoza District

[BY CABLE AND ASSOCIATED PRESS.]

BUENOS AIRES (Argentina) Dec. 29.—Frequent earth shocks in the Mendoza district are alarming the population. A violent shock was felt in Mendoza city at 10:15 o'clock Tuesday morning. It lasted six seconds. Another tremor occurred at 3:50 o'clock. Little damage was caused and no victims were reported.

More than 400 persons were estimated killed or injured in the earthquake in the Mendoza region December 17.

## TREKS TO CALIFORNIA BEHIND TEAM OF OXEN.

### CONNECTICUT FARMER STARTS FOR WEST TO VISIT RELATIVES.

[EXCLUSIVE DISPATCH.]

GREENWICH (Ct.) Dec. 29.—With their home and practically all of their belongings destroyed by fire, J. O. Berrang, a prosperous farmer of Westchester, originated the idea of constructing a house on wheels and, starting out for California, where he has relatives. The unique wagon, attached to which is a pair of steers which Mr. Berrang raised on his own farm, passed through here this afternoon. It contains almost every convenience to be found in a house, having two beds, oil range, refrigerator and cooking devices. A trailer driven by a steer carries the supplies for the steers and occupants of the wagon.

Doctor Carr

One of the best known Dentists in Los Angeles

Minimum Prices
GOLD CROWNS 22k ..... $ 5.00
PORCELAIN CROWNS ... 5.00
BRIDGE WORK ..... 5.00
SET OF TEETH ..... 10.00

All operations without pain. Free examinations and advice. Special attention to extraction of teeth.

DR. CARR
230-231 O. T. Johnson Bldg.
Broadway at Fourth
Hours, 8 to 5:30. Phone 10288
Sunday and Evening Appointments

THE DREAM OF YOUR WIFE

She loves her little home—the hours she has spent in making it beautiful, attractive, artistic. How much of her life is it to her?

It has been the fulfillment of her dreams; but one thing more will make the home entirely complete and a delight to the ear and the eye.

The Dainty
MILTON BABY GRAND
(4 Feet 8 Inches Long)

*Is a marvel in tone—a jewel in design.*

*Small enough for a little home, not too expensive for a little purse.*

don't want to spoil the first impression detailed description, but ask us to show showing space it will occupy in the favored parlor. Or, better still, spend a few minutes—you will get an inspiration.

*$375—Cash or Easy Terms*

6-418 So. Broadway
Wiley B. Allen Co.
LOS ANGELES, PORTLAND, ORE., OAKLAND, SAN DIEGO, SAN JOSE, SACRAMENTO

FOR RENT
ALL DRESS SUITS
For New Year's Functions
BRILL'S
Phone 19155 319 South Spring

Now is the time to change your Bank Account to a Convenient and Dependable Bank

If you have a Savings account bank East your interest will be due on January 1st—now is the time to change this account to the Hellman Bank.

YOU will lose no interest in the transaction—as this bank will pay you 4% interest from January 1.

In addition to the interest you have the service of the most convenient bank in the world.

A bank that is open all night and all day—convenient to deposit—convenient to withdraw.

Dependable from the fact that you never have to consider time or the convenience of others in doing your banking—dependable for the reason it's a Hellman institution—widely known for its unlimited integrity, resources and ability.

Open All Night and Day

*Resources Thirty-four Million Dollars*

*Ninety-three Thousand Depositors*

Hellman Commercial Trust and Savings Bank
SIXTH AND MAIN

Branches: 3rd and Spring, 24th and Hoover, 10th and Hill, 7th and Figueroa, Riverside and Blythe.

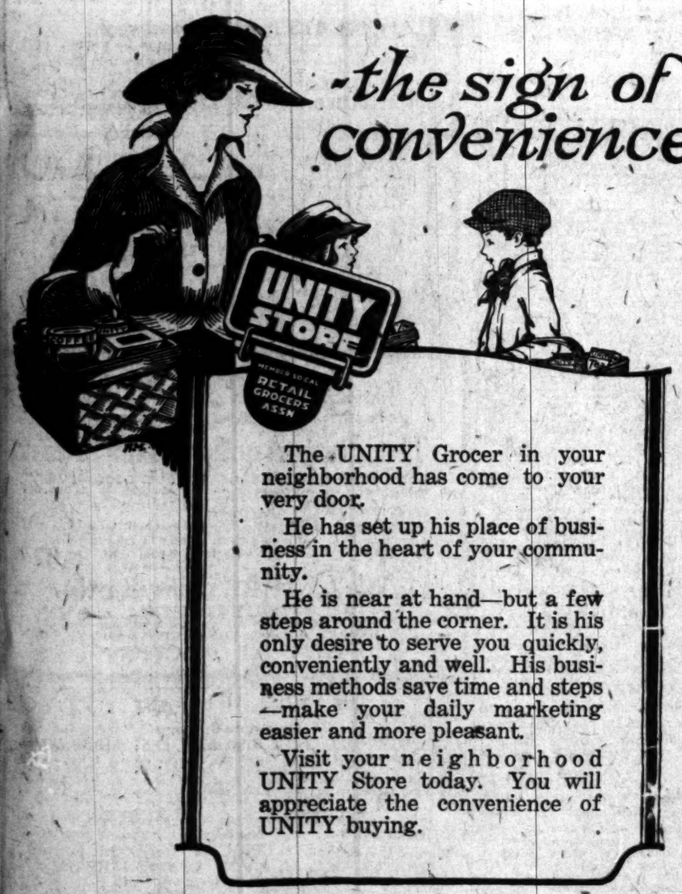


*-the sign of convenience*

The UNITY Grocer in your neighborhood has come to your very door.

He has set up his place of business in the heart of your community.

He is near at hand—but a few steps around the corner. It is his only desire to serve you quickly, conveniently and well. His business methods save time and steps—make your daily marketing easier and more pleasant.

Visit your neighborhood UNITY Store today. You will appreciate the convenience of UNITY buying.

You can't send away the climate but you can send wonderful pictures of flowers and outdoor life.
TIMES' MIDWINTER NUMBER
*Out January 1.*

Bronchial Troubles
Inhale the irritation and you relieve the cough. Do both quickly and effectively by using promptly a dependable remedy—
PISO'S

FURNITURE
That You Wish to Trade for NEW?
See our Exchange Department.
FOLEY'S

Sure Relief

6 BELL-ANS Hot water Sure Relief
BELL-ANS FOR INDIGESTION

# DRY OFFICIALS HOUSE CLEANING

*Plan to Reduce Number of Federal Permits.*

*Expect to Cut off Between 50 and 75 Per Cent.*

*Worst Section is from Boston to Potomac.*

[BY A. P. NIGHT WIRE.]

WASHINGTON, Dec. 29.—Plans for reducing the number of Federal permits for the handling of liquor in the next twelve months were announced today by Prohibition Commissioner Kramer, who said the new issue of licenses would be held to a strict minimum in an effort to check illegal liquor sales.

The greatest reduction will be in wholesale permits, but other dealers entitled to operate under the Volstead Act also will be considerably affected. The commissioner said it was his intention to refuse to reissue "between 50 and 75 per cent" of the wholesale licenses now in effect.

STUDYING RECORDS.

The enforcement staff has been engaged for several months in studying the records of the 77,000-odd permit holders to ascertain who have committed overt acts under the prohibition statutes with the view of eliminating them from the list of those who may handle intoxicants next year.

The bureau has been aided in this task, Kramer said, by the failure of many to apply for new permits. This is especially true of the wholesalers, he added. The number who desire renewals of retail licenses, however, has not decreased markedly, according to the commissioner, although hundreds of them will be refused because of their records during the first year of operation of the Volstead law.

THOROUGH HOUSE CLEANING.

Atlantic seaboard areas apparently have provided the prohibition enforcement agents with their greatest problems and it is expected that those districts will lose the largest number of liquor dealers under the plan. Kramer said the illegal traffic in liquor had been particularly menacing in the cities from Boston to the Potomac River and he indicated that the house cleaning would be thorough in communities of that section.

Great Lake cities and border points, both Canadian and Mexican, also have given trouble for the enforcement corps, according to the bureau's record, and Kramer said he planned to see that fewer permits would be granted in these regions hereafter.

The prohibition bureau was said to be giving some attention also to the sale of liquor by retail druggists. Although enforcement agents have examined records of druggists in some communities and for the most part have found little reason to revoke or cancel permits, it was indicated that in the future the druggist who strays from the regulations prescribed for retail sale will find himself unable to handle distilled spirits of any sort. Scrutiny of this class of dealers is expected to be conducted more closely the next year.

## NEGROES' CHARGES HEARD BY HOUSE.

### CENSUS COMMITTEE EXAMINES WITNESSES IN QUIZ ON STOPPED VOTING.

[BY A. P. NIGHT WIRE.]

WASHINGTON, Dec. 29.—Charges by representatives of the Association for the Advancement of Colored People that negroes are unlawfully prevented from voting in the South led to somewhat exciting scenes today at the hearing by the House Census Committee on the Congressional reappointment bill.

Southern members of the committee took issue with the witnesses and one of them, Representative Lee (Dem.,) Texas, declared he was "tired" of States being "insulted" on the strength of hearsay evidence.

William Pickins, a negro, of New York, field secretary of the association, also testified.

"Do you know anything about the negro women crowding around the polls in Missouri on election day and keeping the white women from voting?" asked Representative Mulligan (Dem.,) Missouri.

The witness replied that he did not.

Representative Larsen (Dem.,) Louisiana, said 1365 negroes were registered in his home town.

Declaring there was nothing in the laws of the Southern States discriminating against negro voters, Representatives from those States suggested that the spokesmen of the association take their complaints of alleged discriminations against the negroes to the courts rather than to Congress.

Walter F. White, assistant secretary of the association, presented what he said were affidavits from 941 negroes in Jacksonville, Fla., who alleged they were deprived of the right to vote in the November elections.

It wouldn't be surprising if the Pacific Electric had to put on extra cars and bring the crowds from

*Long Beach*

*to the*

*King Cotton Sale at Jacoby's*

*Next Monday.*

# WASHINGTON NEWS IN BRIEF.

[EXCLUSIVE DISPATCH.]

WASHINGTON, Dec. 29.—Reports to the State Department are to the effect that the bourgeoisie are regaining control in Russia and that the abandonment of Communism may be expected within a year or two.

The California delegation in Congress is expected to recommend to Gov. Stephens and other State officials the extension to all foreigners of the State's antialien land-owning laws. Action was deferred for a few weeks pending information as to the reported withdrawal by Japan of her protest against the California law.

The Senate Coal Committee has extended its investigation to include the interference of Atty.-Gen. Palmer with the prosecution in the conspiracy case against operators and labor leaders at Indianapolis.

President Wilson may send to the Senate tomorrow veto messages, affecting three measures passed by Congress, including the resolution for the revival of the War Finance Corporation. The others relate to extending the date on which a section of the Clayton Act becomes effective and a resolution for the appointment of a commission to investigate the possibility of reorganizing government departments.

## BOX BANDIT KILLED IN REVOLVER DUEL.

### TWINS HOLD UP TRAIN AND FIGHT IS STAGED LATER IN WASH ROOM.

[BY A. P. DAY WIRE.]

KANKAKEE (Ill.) Dec. 29.—One of two youthful bandits was shot and killed early today at Aroma Park, near here, in a battle with police and railroad detectives, who trailed them after a holdup of the New Orleans-Chicago flyer, on the Illinois Central Railroad last night. The youths, Joseph and Jacob Scott, twins, 24 years old, made no resistance when arrested, but the latter broke away and leaped aboard a Big Four passenger train. He ran into a washroom and fought a revolver battle with pursuing detectives, the washroom door being riddled with bullets. Jacob was wounded, and died shortly afterward.

The brothers, said to be sons of a Greenville (Ill.) mechanic, boarded the train at Gilman and compelled the flagman and a newsboy to aid them in robbing passengers in the rear sleeping car. The flagman intentionally overlooked many valuables and the amateur bandits obtained only about $5000, and jewelry valued at $1500. They left the train here, and were followed to Aroma Park.

BLUEBIRD CAFE: Make your reservation now for New Year's eve. Dinner and celebration, $5 per person. Best Jazz orchestra, lots of fun, many surprises.

Silver Peak Guest Ranch.
For table reservations, phone Pomona 348.

A Year End SALE of Slightly Used Musical Instruments

We have accumulated a large number of slightly used instruments of all kinds. Many of them are practically new, some were used only a few months and were accepted by us "in trade" on other new instruments. Many upright pianos that have been taken in on Grand pianos or Duo-Arts. We are offering them now at very sharp reductions. It is your opportunity to buy at a big saving. They are guaranteed by us and sold on liberal terms. Included are:—

| PIANOS | BAND INSTRUMENTS |
|---|---|
| Uprights and Grands | Saxophones, |
| Steinway | Cornets, |
| Steinert | Clarinets, etc. |
| Weber | Violins, |
| Sohmer | Guitars, |
| Kurtzmann | Mandolins, |
| and other Makes. | Banjos, |
| PLAYER PIANOS | Ukuleles, |
| Excellent instruments made by the great Aeolian Company and others. | Drums, Harps, and many others. |

*Tickets for Sale at Our Box Office*

For the Philharmonic Orchestra Popular Concert on Sunday, January 2nd; for "Slippy McGee" at the Egan "Little" Theatre and for the Noack Quartette.

Geo. J. Birkel Co.
*"The Steinway House"*
446-448 South Broadway

323 South Spring Street Only

Women's Shoes 4000 Pairs

On Sale TODAY and FRIDAY at Our Spring St. Store Only. Values to $13.50—at the One Price—$1.00

$1.00

4000 Pairs—Mostly Pumps and Oxfords—Narrow Widths Predominating. This Sale Will Continue for TWO DAYS ONLY—So Come in At Once. These Shoes Are the Greatest Bargains Ever Offered.

G. H. Baker

323 South Spring Street Only

## The Times Free Information Bureau
### 619 South Spring Street

THE TIMES FREE INFORMATION AND RESORT BUREAU is for the accommodation and benefit of persons seeking interesting routes of travel, desirable hotels and rest, recreation and recuperation at the seashore or in the mountains.

Particulars are furnished by competent attendants and by correspondents to the general public regarding rates and attractions of railroad and steamship lines, hotels and pleasure and health resorts. Descriptive circulars and transportation literature are kept on hand for inspection and distribution. This service is absolutely free. Literature may also be obtained at the New Times Building, Broadway at First street.

PERSONS CONTEMPLATING VISITING LOS ANGELES ARE PRIVILEGED TO HAVE THEIR MAIL ADDRESSED TO THE BUREAU.

**Resorts**

Why not spend a week end full of charm at The Ambassador Santa Barbara

only 3½ hours away by Train or Motor

Rates are European Plan from 3.00 a day
American Plan from 9.00 a day

The Ambassador Hotels System

FOUR GREAT HOLIDAY EVENTS at PASADENA

Open Holiday Golf Tournament on New Course of Pasadena Golf Club Wednesday, Thursday, Friday, Dec. 29-30-31.

Rose Tournament Parade, Big Football Game, California vs. Ohio, New Year's Ball, January 1, 1921.

MAKE EARLY RESERVATIONS
HOTELS MARYLAND, GREEN AND HUNTINGTON
CALIFORNIA HOTEL COMPANY

Spend New Years at Catalina

Grand Masque Ball New Year's Eve—elaborate prizes for costumes. Special Dinner and Dance at beautiful Hotel St. Catherine and Casino New Year's Night. Orchestra classique.

Round trip from Los Angeles, $3.18.
Special Two-Day Excursion, all expense included, $12.
Leave P. E. Station, 6th and Main Streets, Los Angeles daily at 9:00 a.m. Tickets and information, 6th & Main Sts, Phone Pico 36.

SEE OLD YEAR OUT AND NEW YEAR IN AT—
MERRITT JONES HOTEL
Marine Street at Speedway, Ocean Park

Plenty of accommodations. Secure yours now, for over New Year's Eve, Saturday—New Year's Day and Sunday, January 2nd. Enjoy a delightful week-end sojourn at the largest and finest bestelry on Santa Monica Bay.

NEW YEAR'S EVE DINNER — Continuous Service from 12 noon to 9 p.m. — $2.50 the plate.
DANCING AND VARIOUS NEW YEAR'S EVE FEATURES.
NEW YEAR'S DAY DINNER — Continuous Service from 12 noon to 9 p.m. — $2.00 the plate.
PHONE 62145 FOR WEEK-END OR DINNER RESERVATIONS.

SPEND NEW YEAR'S EVE AND NEW YEAR'S DAY THE DELIGHTFUL WAY—AT
HOTEL DEL CORONADO

Coronado Beach. New Year's Eve Supper and Dance—$5.00. Service 11 p.m. Special music and entertainment. H. F. Norcross, Agent, 517 S. Spring St. Phone Main 3917.

WARNER HOT SPRINGS
"THE YEAR-ROUND RESORT"

BEAUTIFUL mountain scenery, hot sulphur baths, invigorating climate. Easily reached at all times. Tourists will find agreeable quarters. Take G. & W. Stage, 642 S. Los Angeles St. Phone 61495. Direct to Warner Hot Springs. Stage leaves Los Angeles 8 a.m. every day. Rest, Recreation and Relaxation—summer and winter. Write for booklet to Guy E. Woodward and E. Kerr, Warner Springs, Cal.

Mt. LOWE — MILE HIGH YEAR ROUND RESORT — WORLD'S GREATEST Mountain Scenic Trolley Trip

VENICE — New Year's Eve Ball & Carnival — Bigger and Better Dance Pavilion

**Superb Routes of Travel**

Weisbaum Personally Conducted Golden State Auto Sight Seeing Tours

To Riverside and Redlands, going via Valley Boulevard and returning via Foothill Boulevard, making stops at Ontario, also on top of Mt. Rubidoux and the Glenwood Mission Inn at Riverside and a tour through Smiley Heights in Redlands. Leaving daily at 9 a.m. from 644 S. Main St., Rosslyn Hotel. Return 5 p.m. Make your reservation a day or two in advance. Phone 14244 or 60811. Ask for Golden State. Fare $7.00. War Tax 40c round trip.

**Los Angeles Hotels**

A SOLUTION OF THE HIGH COST OF LIVING— ROSSLYN HOTEL!
BREAKFAST, 25c TO 75c; LUNCH, 50c; DINNER, 75c.

*The whole wonderful story of Southern California, told with a new thrill. TIMES' MIDWINTER NUMBER, out January 1.*

**Steamships**

CATALINA ISLAND

SPECIAL ONE AND TWO-DAY EXCURSIONS

HOTEL ST. CATHERINE TRIP
Including transportation from Los Angeles and return, room for one night and four meals, ride on Glass-Bottom Boat, also admission to New Casino for concert and dance..... $12

ONE-DAY TRIP
Including transportation from Los Angeles and return, luncheon at Atwater Cafeteria, and ride on Glass-Bottom Boat..... $4.50

Leave Los Angeles daily 9 a.m.; returning daily 6:30 p.m.
Schedule always subject to change.

Tickets and Reservations
103-104 P. E. Bldg. 64-9 Main
Phones Pico 36 or 10464

CP OS

TO EUROPE

WEST ST. JOHN-LIVERPOOL
Jan. 23, Mar. 4, April 15....Victoria
Mar. 25, April 22.....Emp. France
Jan. 14, Feb. 11, Mar. 11...Emp. Britain

WEST ST. JOHN-LIVERPOOL
Jan. 6, Feb. 9, Mar. 6....Metagama
Jan. 22, Feb. 26, Apr. 7....Minnedosa
Feb. 12, Mar. 13, Apr. 21....Melita

WEST ST. JOHN-GLASGOW
Jan. 7, Feb. 18, Apr. 1....Pretorian
Feb. 28, Apr. 14....Sicilian

WEST ST. JOHN-HAVRE-LONDON
Jan. 4, Feb. 12, Mar. 26....Grampian

West St. John-Southampton-Antwerp
Jan. 8....Sicilian
Feb. 12, Mar. 26....Scandinavian
Jan. 29, Mar. 12, Apr. 19....Corsican

TO THE ORIENT
China, Japan, Manila
Frequent Sailings from Vancouver.
For all information apply to
605 S. SPRING ST., LOS ANGELES
The Canadian Pacific Ocean Services, Limited.

PERNAMBUCO, BAHIA, RIO DE JANEIRO, MONTEVIDEO AND BUENOS AIRES
SOUTH AMERICA
LAMPORT & HOLT LINE.

Regular sailings of luxurious steamers, 17,000 ton displacement, especially designed for travel in the tropics. Company's Office, 42 Broadway, New York, or Thos. Cook & Son, 216 S. Spring St., Los Angeles, California.

AUSTRALIA
Honolulu, Suva, New Zealand

The Faithful Passenger Steamers
R. M. S. "Niagara," R. M. S. "Makura"
20,000 Tons — 15,000 Tons
Sail from Vancouver, B. C.
For fares and sailings apply Can. Pac. Ry., 605 S. Spring St., L. A., or to Canadian-Australasian Royal Mail Line, 440 Seymour St., Vancouver, B. C.

**Superb Routes of Travel**

NEW ORLEANS
"The Paris of America"

Central Ticket Office of all Principal Railroad and Steamship Lines in St. Charles Lobby. Illustrated Folder on Request.

The St. Charles
One of America's leading hotels. Accommodating over 1000 guests.
ALFRED S. AMER & CO., Ltd. Proprietors

**San Francisco Hotels**

WHEN YOU GO TO SAN FRANCISCO STOP AT THE HOTEL STEWART

On Geary St., just off Union Square, close to everything worth while. Good accommodations at moderate rates. Breakfast, 50c, 60c, 75c; Lunch, 75c; Dinner, $1.25 (Sundays, $1.50). Municipal car passes the door. Stewart Motor Bus meets principal trains and steamers. It is advisable to make reservations in advance of arrival.

## STARS LARGER THAN SURMISED.

*New Scientific Instrument Instructs Astronomers.*

*Alpha Orionis Makes Sun Look Like Thirty Cents.*

*Mt. Wilson Observatory Head Explains the Device.*

[BY A. P. NIGHT WIRE.]

CHICAGO, Dec. 29. — Results of the first successful experiments on an astronomical device at the Mt. Wilson (Cal.) Observatory, revealing that certain remote stars in the firmament are many thousand times larger in size than astronomers had ever surmised, were discussed today by Prof. A. A. Michelson, noted scientist of the University of Chicago, who perfected the device, before the American Physical Society, meeting here in connection with the American Association for the Advancement of Science.

DIAMETER COMPUTED.

Under the direction of Prof. Michelson, astronomical experts have just computed the diameter of Alpha Orionis, one of the stars in the constellation of Orion. The orb is found to be 300,000,000 miles in diameter, approximately 300 times the sun's diameter. Its volume is 27,000,000 times as great as the sun. The sun being almost a million times as large as the earth, this planet seems most insignificant in comparison with Alpha Orionis.

Prof. Michelson was awarded the Nobel prize in physics thirteen years ago. His device used in calculating the diameter of Alpha Orionis is briefly described as follows: The mirror of an eight-foot reflecting telescope is obscured by an opaque cap with two slits adjustable in width and distance apart. When the instrument is focused on a star instead of an image of a star, there appears a series of interference bands arranged at equal distances apart and parallel to two slits. When the slits are properly adjusted a distance is finally attained between them at which the fringes disappear.

The angle of the subtended star is obtained by a simple formula and when the angle and the distance of the star from the earth are known the diameter of the star can easily be determined.

The device was perfected last summer and taken to California by Prof. Michelson and its secret was carefully guarded until today. On Tuesday the success of the device was telegraphed to the professor. The device is accurate to within .0001 of a second of longitude, or approximately the angle subtended by the head of a pin at a distance of 1000 miles.

Succession of such eruptions as that of the Mt. Katmai volcano eruption in Alaska in June, 1912, would plunge the earth into another ice age by reducing the sun's temperature to a low degree on earth, Dr. Robert E. Griggs, declared before the American Association for the Advancement of Science at a general session last night. Dr. Griggs headed the national geographic society's expedition to Mt. Katmai.

ON BUSINESS CONTROL.

Bolton Hall, a New York lawyer, told the economics section today that regulation and control of business would never end high prices until "monopolistic control of land or of public rights" was taken from its hands.

There is no such thing as a "perfect climate" and no health resort is desirable at all seasons, Prof Robert Ward of Harvard University told the meteorological section. A climate which encourages people to spend the maximum amount of time outdoors, other things being equal, is the best climate for the majority of men and women, he said.

Intensifying the power of the 100-inch Hooker telescope at the Mt. Wilson Observatory by connecting it up with an interferometer, devised by Prof. A. A. Michelson, director of the Ryerson Physical Laboratory at the University of Chicago, has enabled Messrs. Pease and Anderson of the Mt. Wilson Observatory staff to measure Betelgeuze, one of the giant stars, according to Dr. George Ellery Hale, director of the Mt. Wilson Observatory.

Dr. Hale says that the successful measurement of this star, which is regarded as one of the stellar giants, furnished the last link in a chain of experiments and paves the way for a most promising extension of investigations regarding the formation and development of the stars.

The star in question belongs to the Constellation of Orion. Its measurement shows that it is 300,000,000 miles in diameter, or 300 times the diameter of the sun, which is almost 1,000,000 times larger than the earth. According to Dr. Hale no telescope is powerful enough to measure such a star, but the work was accomplished by adjusting the telescope to the phenomenon known as the interference of light, by attaching it to his interferometer, an instrument about twenty feet long.

The measurements taken by Prof. Michelson, according to Dr. Hale, closely agree with theories advanced by some of the world's most noted astronomers and are regarded as remarkable scientific results. Prof. Michelson was winner of the Nobel prize thirteen years ago.

## AVERS FOSTER FATHER LED DAUGHTER ASTRAY.

DEFENSE IN MURDER TRIAL OF-FERS INSANITY AS CAUSE FOR SLAYING.

[BY A. P. NIGHT WIRE.]

SACRAMENTO, Dec. 29.—Harry Stevens, foster father of Lillian Anderson, wife of J. W. Anderson of Yerba Buena, led his adopted daughter astray, and was the cause of her downfall, it was declared today in the opening statement of counsel for the defense, in the trial of Anderson, charged with the murder of Stevens, in this city, last summer.

Previous to the taking of evidence for the defense, Attorney J. W. S. Butler, counsel for Anderson, asserted he would prove by the testimony of Mrs. Anderson and of other witnesses, that wrongful conduct on the part of Stevens, so preyed on the mind of Anderson, that he became temporarily insane and was unbalanced when he shot and killed Stevens.

## CONSTABULARY TRIALS IN MANILA POSTPONED.

CHARGES OF MURDER TO BE TAKEN UP AFTER SEDITION HEARINGS.

[BY CABLE AND ASSOCIATED PRESS.]

MANILA, Dec. 29.—Arraignment of seventy-seven constabulary soldiers on charges of murder in connection with the riots of December 15, which resulted in eleven deaths, today was postponed indefinitely upon request of the defense counsel. Trial of eight of these soldiers on sedition charges opens January 3, the remaining sixty-nine having pleaded guilty.

It is understood the murder charges will be taken up after completion of the sedition trial.

The riots between the Manila police and Filipino constabulary soldiers, resulted in the fatal shooting of four Americans and seven Filipinos. They grew out of ill-feeling existing for months between the Manila police and the constabulary.

**Steamships**

I. M. M. LINES
International Mercantile Marine Co.

AMERICAN LINE
N. Y.—Plymouth—Cherbourg
Lapland ....Jan. 8, Feb. 12, Mar. 19
Finland.....Jan. 15, Feb. 19, Mar. 26
Zeeland .....Jan. 22, Feb. 25, Apr. 2
Kroonland ...Feb. 5, Mar. 12, Apr. 16

New York—Hamburg
Manchuria....Jan. 13, Feb. 24, Apr. 7
Mongolia ....Jan. 27, Mar. 10, Apr. 21
Phila.—Liverpool
Haverford.....Jan. 21, Mar. 5

RED STAR LINE
N. Y.—Plymouth—Cherbourg
Lapland ....Jan. 8, Feb. 12, Mar. 19
Finland.....Jan. 15, Feb. 19, Mar. 26
Zeeland .....Jan. 22, Feb. 25, Apr. 2
Kroonland ...Feb. 5, Mar. 12, Apr. 16

WHITE STAR LINE
N. Y.—Cherbourg—Southampton
Adriatic .....Jan. 19, Feb. 16, Apr. 9
Olympic, .....Mar. 23, Apr. 20, May 14

New York—Liverpool
Celtic .....Jan. 15, Feb. 26, Apr. 2
Cedric .....Feb. 5, Mar. 12, Apr. 16

New York—Boston—Azores—Gibraltar—Naples—Genoa
Cretic .....Jan. 8, Mar. 5, May 2
Canopic .....Mar. 22, May 17

Company's Offices:
550 Market St., San Francisco
Phone Garfield 1958
or Local Agents.

**Steamships**

THE ADMIRAL LINE
PACIFIC STEAMSHIP COMPANY

TICKET OFFICE— Cor. Fifth and Spring Sts. (Alexandria Hotel.) Telephone Main 7383 or 13598.
Long Beach Office, 116 West Ocean Ave.

HOLIDAY EXCURSIONS

$30 ROUND TRIP — S. S. GOVERNOR — $30 ROUND TRIP
SAILS 10 A.M. SUNDAY FOR SAN FRANCISCO

REGULAR SAN FRANCISCO SAILINGS EVERY SUN., TUES., WED., THURS.—STEAMERS LEAVING ON SUN., TUES., AND THURS., CONTINUING THROUGH TO SEATTLE, TACOMA AND VANCOUVER.

SAN DIEGO—SAILINGS EVERY MON. AND WED.—LOW RATES. MEXICO, CENTRAL AMERICA—S.S. ADL. FARRAGUT, JAN. 10.

BERTH AND MEALS INCLUDED IN ALL FARES

$25.00 ROUND TRIP TO SAN FRANCISCO SAILINGS, 9:30 P.M. JAN. 1-5-9-13.
White Flyer Line—Str. Humboldt—Every four days. Low rates to Portland and Seattle. Steamship tickets to Europe, Mexico, South America. Hotel reservations.
AMERICAN TRAVEL BUREAU, 317 South Spring St. Tel. 63185.
Railroad Time Tables or Hotel and Resort Folders mailed upon request.
Enclose two cents postage.

*Culver City WILL BE DESERTED if everyone who has been talking about it attends the King Cotton Sale at Jacoby's Next Monday*

TIRES—Auction—TUBES
FINAL CLEARANCE TODAY
THURSDAY DECEMBER 30th.
AT 858 SO. FIGUEROA ST.
Sale Begins 2 p.m. Sharp—Evening Sale, 7 p.m.

We sold more than half of these tires and tubes yesterday. While the price of same was low, it is necessary to clean up the stock at once as we must vacate. Take advantage of this opportunity to purchase tires and tubes today at your own price.

293 CORD AND FABRIC TIRES, 197 TUBES
Will Be Sold Regardless of Price
EACH TIRE IS GUARANTEED—CORDS, 10,000 MILES; FABRICS, 6000
Includes such well-known makes as the following: PENNSYLVANIA, FISK, MOHAWK, ROYAL CORD, MAJESTIC CORD, FIRESTONE, AMERICORD and PERFECTION.
Every tire in this stock must be sold, as the owner has received notice from R. A. Rowan & Co. to vacate the premises by January 1, 1921.
LEWIS S. HART, Los Angeles' Progressive Auctioneer 61534

Fifty Thousand Dollar Stock of High-Grade
ORIENTAL RUGS
To Be Sold at Auction
Located at 5515 Hollywood Boulevard
TODAY and TOMORROW
DECEMBER 30th and 31st

Every rug in this collection is of the highest and finest quality, having been carefully selected by
SALEEM ATIYEH, Rug Expert

You can't fail to find what you are looking for. Everything from the smallest rug to largest carpet.

Don't fail to attend this sale. No limit. All rugs must be sold in two days.

Three Sales Daily—10:30 a.m.—2:30 p.m.—7:00 p.m.

C. H. O'CONNOR, Auctioneer
626 Pantages Building. 7th and Hill Streets Office, 6

AUCTION GROCERIES
S. W. KOHN, the Reliable Auctioneer, will sell next week two extra large stocks and two complete sets of grocery fixtures.
For full particulars see Sunday's Times' Auction Page.
Member L. A. Auctioneers' Association.

LEWIS S. HART
Los Angeles' Progressive AUCTIONEER
Real Estate, Livestock, Merchandise, Furniture and Household Goods.
We buy for SPOT CASH or sell on COMMISSION.
1026 SO. FIGUEROA ST.
Phone 61434.

AUCTION
RHOADES & RHOADES
Expert Live Stock Auctioneers
Ben. A. Rhoades and Harold E. Rhoades
Sales conducted in all parts of California and adjoining States.
Offices:
1501-3-5 South Main Street, Los Angeles
Phones: Pico 274—33079

W. Dwight Hammond AUCTIONEER
QUIET AND LARGEST AUCTION HOUSE IN THE SOUTHWEST
3059-55 So. MAIN PHONES, 63545 & 67870
"BUY AT AUCTION"
Expert in Every Branch of the Auction Work—Watch Ads for Big Sales. Phone for Information.
Member L. A. Auctioneers' Ass'n.

S. W. KOHN,
THE RELIABLE AUCTIONEER
Wishes you all
A Merry Christmas and A Happy New Year

## SHERIFF SUED FOR ATTEMPTED HANGING.

FARMER ATTACKED BY MOB FOR ALLEGED PRO-GERMANISM, SEEKS DAMAGES.

[EXCLUSIVE DISPATCH.]

COUNCIL BLUFFS (Iowa) Dec. 29.—Fred Tennigkeit, a farmer of near Audubon, who was nearly lynched by a mob at that place Dec. 27, 1917, has brought suit in Federal Court against B. F. Wilson, Sheriff of Audubon county, asking $50,000 damages as a result of the attack.

Tennigkeit was accused of pro-Germanism. He asserts that while he was concealed in a bank the Sheriff opened the doors and told the mob that he was the man they wanted. While the crowd had a rope around his neck Tennigkeit was forced to sign a check for $1000 in favor of the Red Cross. He agreed to leave town and while members of the mob waited at his home with a rig Tennigkeit slipped out the back door and escaped.

**Killed After Family Reunion.**

[BY A. P. DAY WIRE.]

BUTTE (Mont.) Dec. 29.—James Postlewaite, mine laborer, whose wife and small child joined him here from England three days ago, was killed at the Badger mine last night. He was struck on the head by a pulley when a gin pole broke and was instantly killed.

**Piles Cured in 6 to 14 Days.**

Druggists refund money if PAZO OINTMENT fails to cure Itching, Blind, Bleeding or Protruding Piles. Instantly relieves Itching Piles, and you can get restful sleep after first application. 60c.

AUCTION TOMORROW
Friday, Dec. 31st, 9:30 a.m.
At 413 North Broadway
Over Broadway Tunnel
Take Angeleno Heights car to California and Hill sts. Walk 2 Short Blocks.

Furniture and House Furnishings

We will sell the contents of this seven-room house consisting of Oak dining and dining-room furniture, Velvet and Brussels Rugs, Oak Dressers and Chiffoniers, continuous-post Iron Beds, Martin and White Enamel Beds, Steel Springs, Cotton Felt Mattresses, a large assortment of BEDDING AND BED LINENS consisting of Spreads, Blankets, Sheets, Pillow Slips and Towels, Wardrobe Couches, twenty-five assorted Rockers and Chairs, four-burner Gas Range, Refrigerator, a large assortment of Kitchen Utensils, Chinaware, Glassware, and many other articles of interest.

As there is a large quantity of furniture and household goods to be sold at this sale, we will start promptly at 9:30.

LEWIS S. HART
Los Angeles' Progressive Auctioneer. 61534

AUCTION!!
OF FURNITURE, ORIENTAL AND DOMESTIC RUGS
The Last Auction This Year

DON'T MISS THIS SALE—IT WILL BE GOOD-THING FOR THE HOME.

AUTOISTS AND MECHANICS—
We have a big lot of auto tools that will be sold this morning. This will be a pickup, come and take your choice. Mitchell 1917, 5-Pass. will be sold at 1 p.m.

W. Dwight Hammond AUCTIONEER
QUIET AND LARGEST AUCTION HOUSE IN THE SOUTHWEST
3059-55 So. MAIN PHONES, 63545 & 67870
"BUY AT AUCTION"

AUCTION AUCTION
Furniture 6 Rooms
FRIDAY, DEC. 31ST, 9:30 A.M., 2851 GUIRADO
Take Stephenson ave. car to Euclid, go 2 blocks north, 3 beds, mattress, springs, 3 dining tables, dressers, chiffoniers, reed and other rockers, 3 stools, 3.9x12 rugs, stair and hall carpets, tables, gas range, settee, hose, porch chairs, lawn mower, etc.

AUCTION AUCTION
EXTRAORDINARY very fine furniture, rugs, all new, including $750 KIMBALL UPRIGHT PIANO, just like
FRIDAY, DEC. 31, 2 P.M. 2320 ENTERPRISE
Take Santa Fe or Huntington Park car, going east on 7th st., to Enterprise. 2-inch continuous post beds, new mattresses, springs, 2 smaller rugs, library table, slip seat Stickley rockers, large Eucalyptus portieres, beautiful pictures, oak pedestal dining table, chairs, new 9x6 wicker breakfast-room set, bird cage, congoleum, high chair, good gas range, refrigerator, laundry stove, couch, baby buggy, garbage can, grass rug, chicken wire, etc. Fine goods. Goods are new, first class and the public will find them under the average. Owner leaving.
STROUSE & HULL, Auctioneers.

Auction Thursday, Dec. 30th, 10 a.m.
1425-27 W. 24th St.
WEST ADAMS CAR TO VERMONT.

We will sell an exceptionally fine lot of high and medium grade rugs, consisting partly of a beautiful 8-piece Queen Anne parlor suite with loose spring cushions covered with the best of imported velour; exquisite piano lamps with solid cast brass antique design pedestals; Oriental, Anglo-Persian, French Wilton, Chenille, Axminster and Velvet rugs in the latest designs and like new; Solid Mahogany Louis XV style piano; Mahogany cabinet Victrola and records; Golden Oak Victrola; a large assortment of Musical instruments and desks will be sold at 10:45. Library tables; Stickley ladies' desks, Solid Mahogany, Australian walnut and beautiful Chippendale, Morocco leather seat and back chairs; extension dining-room sets and buffets to match; many other pieces in Walnut, solid Mahogany, French gray and ivory bedroom suites; coil steel springs, cotton and floss mattresses, brass and steel beds; 5-burner oven 3-unit 4-burner gas ranges; coal, wood and oil stoves; many other goods. This is a grand opportunity for you to buy high grade goods at low prices. Dealers and everybody invited. Remember we sell the goods.
LIBERTY AUCTION COMMISSION CO., 1426 W. 24th St.
S. F. Diver, Auctioneer.

-TUBES
TODAY
30th.
ST.
Sale, 7 p.m.
was low, it is necessary to clean up the
tires and tubes today at your own price.
197 TUBES
MILES; FABRICS, 6000.
WK, ROYAL CORD, MAJESTIC CORD.
Rowan & Co. to vacate the premises by
oneer 61534

Stock of High-Grade
L RUGS
at Auction
ywood Boulevard
OMORROW
0th and 31st
finest quality, having been carefully se
H, Rug Expert
Everything from the smallest rug to the
All rugs must be sold in two days
n.—2:30 p.m.—7:00 p.m.
R, Auctioneer
ill Streets Office, 6423

TION TOMORROW
ay, Dec. 31st, 9:30 a.m.
413 North Broadway
Over Broadway Tunnel
ens, Heights car in California and Hill Sts.
Walk 2 Short Blocks.
re and House Furnishings
he contents of this seven-room house consisting of
Painting, Rose Tapestry, Velvet and Body Brus
Dressers and Chiffoniers, continuous-post Vern
hite Enamel Beds, Steel Springs, Cotton Felt Mat
assortment of BEDDING AND BED LINEN o
Blankets, Sheets, Pillow Slips and Tow
hes, twenty-five assorted Rockers and Chair
Range, Refrigerator, a large assortment of
ns, Chinaware, Glassware, and many other item
a large quantity of furniture and house-furnish
at this sale, we will start promptly at 9:30 a.m.
EWIS S. HART
Angeles' Progressive Auctioneer. 61534.

UCTION!!
URE, ORIENTAL AND DOMESTIC RUGS.
st Auction This Year
THIS SALE.—IT WILL BE GOOD.—EVERY
E HOME.
D MECHANICS—
big lot of auto tools that will be sold in the
will be a pickup, come and take 'em away—
Pass. will be sold at 1 p.m.
Dwight Hammond
AUCTIONEER
LARGEST AUCTION HOUSE IN THE SOUTHWEST
S. MAIN PHONES. 63545 & 67870
UY AT AUCTION

ON AUCTION
Furniture 6 Rooms
315T, 9:30 A.M., 2851 GUIRADO ST
ar to Euclid, go 2 blocks north. 1 brass
d dining tables, dressers, chiffoniers, clocks,
3 stools, 3.9x12 rugs, stair and hall carpe
hose, porch chairs, lawn mower, etc., etc.
TION AUCTION
very fine furniture, rugs, all new
ALL UPRIGHT PIANO, just like
31, 2 P.M. 2320 ENTERPRISE
ington Park car, going east on 7th st., get
best beds, new mattresses, springs, 9.6x12.6
e, slip seat Stickley rockers, large leather
d pictures, oak pedestal dining table
breakfast-room set, bird cage, couch, fire
gas range, refrigerator, laundry outfit,
age can, grass rug, chicken wire, 50 ft. hose
rst class and the public will find this
E & HULL, Auctioneers. 62705.
hursday, Dec. 30th, 10 a.m.
1425-27 W. 24th St.
ST ADAMS CAR TO VERMONT.
ly fine lot of high and medium grades of
beautiful 3-piece Queen Anne pencil cane
overed with the best of imported tapestry
solid-cast brass antique design pedestal
ench Willton, Chenille, Axminster and Body
ss net. Solid Mahogany Lrgh & Healy 7-
net Victrola and records; Golden Oak 14-inch
ks will be sold at 12:45. Leather
Solid Mahogany, American Walnut
Morocco leather seat and back chairs;
d-buffets to match; many other dining
rench gray and ivory bedroom suites,
ion mattresses, brass and steel beds,
anges; coal, wood and oil heaters;
portunity for you to buy high class
dy invited. Remember, we sell the
TION COMMISSION CO., 1423 W. 24th
F. Diver, Auctioneer. 15809.



NOW

The Following Eminent Pianists Make Records Exclusively for the

AMPICO

—Godowsky
—Kreisler
—Steeb
—Bloomfield Zeisler
—Donahue
—Ornstein
—Moiseiwitsch
—Rachmaninoff
—Levitzki
—and scores and scores of others!

There is a world of meaning in the word "NOW" as used in reference to the famous artists who today make records exclusively for the AMPICO. It tells VOLUMES in the story of modern progress, and of the change from the old to the new, from the "good enough" standards of a few years ago, to the highest ideals of musical art which the advent of the AMPICO has inspired.

We invite you to hear world famous pianists play at their best through the combination of the glorious

KNABE
with the
AMPICO

The KNABE with the AMPICO may be secured on convenient terms, and your present piano or player-piano will be accepted in partial payment.

FITZGERALD MUSIC CO.
HILL STREET AT 727-729

You can't send away the climate but you can send wonderful pictures of flowers and outdoor life.
TIMES' MIDWINTER NUMBER
Out January 1.

ANNOUNCEMENT
Consultative office treatment of Diseases of the Rectum and Colon, such as Constipation, Fistulas, Fissures, Diarrhoea, Itching, etc.
In 95% of cases Piles can be cured by one or two office treatments.
T. J. STACH, M. D.,
305-310 Douglas Bldg., Cor. 3rd & Spring.
Office Hours, 10-4.

Cuticura Soap Complexions Are Healthy
Soap 25c. Ointment 25 and 50c. Talcum 25c.
Address: Cuticura Laboratories, Dept. T, Malden, Mass.

## SOUTH AMERICA IS LISTENING.

*Interested in News of Diplomatic Appointments.*

*Policy of United States Has Cost Prestige.*

*Consuls Must Win Friendship and Confidence.*

[BY CABLE—EXCLUSIVE DISPATCH.]

SANTIAGO (Chile) Dec. 29.—South Americans are watching with much interest all news from Marion regarding the diplomatic appointments which President-elect Harding will make. The newspapers published without comment the story saying that Mr. Harding was studying the European appointments and the opinion that the South American appointments were of special importance.

The United States has lost prestige throughout South America as a result of the diplomatic policy of the present administration which evidently had no fixed purpose as far as South America was concerned.

POLICIES NOT EXPLAINED.

American policies and conditions have not been explained to the South Americans by the American diplomats and the officials in the consular service have done little, if anything, to assist South Americans in controversies with unreliable American exporters who have prejudiced American commercial relations with Latin-American nations for the next generation. The former prestige will be regained only through the most active diplomatic policy in the hands of able diplomats.

The musical comedy type of Yankee Consul has disappeared but his prototype remains in the American diplomatic service in several South American countries, where they are tolerated as a sort of useless appendage, while the diplomats from nations supposedly less interested in South American affairs win the friendship and confidence of the people. For instance, the United States was not represented at the inauguration of President Alessandri of Chile, whereas such distant countries as Poland, Sweden and Switzerland sent ambassadors extraordinary and special missions to attend the ceremony.

BIG MEN NEEDED.

In view of the rapid progress made to unite the republics in the Spanish-American union it is essential, if the United States has any interest in retaining friendship and business relations with South America, that the new ministers be men big enough to properly interpret the United States for the Latin-Americans. This is especially necessary in Chile, where, despite the friendship between the two governments, the man in the street is firmly convinced that the United States is the firm ally of Peru against Chile in the Tacna-Arica controversy.

Millions of dollars in American capital have been invested in Chile, Argentina and Brazil, and it would be well worth while if the United States were properly understood in these republics, which is not now the case.

## MINE STRIKERS AND EMPLOYEES CLASH.

[BY A. P. NIGHT WIRE.]

WILLIAMSON (W. Va.) Dec. 29 A skirmish between employees of the Thacker Coal and Coke Company and striking miners living in tents at Thacker, W. Va., December 15, came to light today in a statement from the office of Sheriff Blankenship here, that five men had been arrested

## OVATION FOR COLBY ON VISIT TO URUGUAY.

AMERICAN SECRETARY SAYS HE IS OVERWHELMED BY FRIENDLINESS OF GREETING.

[BY CABLE AND ASSOCIATED PRESS.]

MONTEVIDEO, Dec. 29.—The Uruguayan Senate met in special session today in honor of Bainbridge Colby, United States Secretary of State, who visited the House and made a speech in answer to the address of welcome by the Senate's President, Dr. Espaller.

The Senate gave a breakfast in the Chamber at which Colby was guest of honor, after which he returned to his hotel and received members of the Diplomatic Corps, high government officials and prominent citizens.

Tonight President Brum gave a banquet to Colby in the government house.

The newspapers give columns of space to the visit of Secretary Colby, featuring his speech at the banquet given by the Foreign Minister last night in which he stated he was overwhelmed by the unmistakable sincerity and friendliness of the greeting given him by Uruguay.

Great throngs lined the streets of this city late yesterday afternoon to welcome Brainbridge Colby, the American Secretary of State. American residents of Montevideo declared it was the most enthusiastic greeting they had seen given any foreign visitor in many years.

The battleship Florida, on which Colby came to South America, was met at sea by the cruiser Uruguay, bearing the American Minister and representatives of the Uruguayan army and navy. After salutes had been exchanged, Colby and his party were transferred to the cruiser, which brought them to this city.

The crack cavalry regiment of the Uruguayan army was drawn up at the pier, where Colby was greated by Foreign Minister Buero.

The drive to the palace, where the secretary was received by President Brum, was one continuous ovation, there being an almost uninterrupted rendition of "The Star Spangled Banner," which was played by eight bands stationed at various points. Each band took up the American national hymn as the party drove by.

## FOREIGN RELATIONS COMMITTEE TO MEET.

WILL DISCUSS RESOLUTION LOOKING TO UNIVERSAL DISARMAMENT.

[BY A. P. NIGHT WIRE.]

WASHINGTON, Dec. 29.—A special meeting of the Senate Foreign Relations Committee will be held Monday, Senator Borah, Republican, Idaho, announced today, to consider his resolution looking to reduction of naval armaments. The resolution would request the President to negotiate with Great Britain and Japan for an agreement.

Senator Borah said he hoped for favorable action by the committee. He conferred last night with Chairman Lodge of Massachusetts and said several committee members had expressed themselves favorably toward his plan.

The Idaho senator said he would oppose the suggestion that the resolution be widened to include other powers, for such inclusion might involve complications by raising the question of military as well as naval disarmament. Mr. Borah limited his present action to naval construction only.

## BANKER HEMPHILL DIES.

[BY A. P. DAY WIRE.]

NEW YORK, Dec. 29.—Alexander J. Hemphill, chairman of the board of directors of the Guaranty Trust Company, died at his home here today of heart disease.

## LEEDS MAY WED PRINCESS.

*Eighteen-Year-Old Son of Tinplate King's Widow Reported Engaged.*

[BY CABLE AND ASSOCIATED PRESS.]

ATHENS, Dec. 29.—William I. Leeds, son of Princess Anastasia, may marry Princess Olga, daughter of Prince Nicholas and niece of King Constantine, it is rumored in court circles. Prince Nicholas is a brother of Prince Christopher, the husband of Princess Anastasia.

NEW YORK, Dec. 29.—William I. Leeds, 18-year-old son of Princess Anastasia of Greece, who may marry Princess Olga, niece of King Constantine, was left about $7,000,000 in 1908 upon the death of his father, William Bateman Leeds, "American tin plate king."

Young Leeds, son of the elder Leeds by his second wife, was taken to Europe by his mother in 1915. At the time she explained that "rich men in America grow dissipated," and she wanted to remove her son "from such influences."

Prior to that the boy had been established in a mansion in Montclair, N. J., where he was under constant surveillance by a governess, a private detective and eighteen personal servants. Daily cable messages of his welfare were sent to his mother, who remained abroad.

DISORDERS IN CHURCH.

[BY CABLE AND ASSOCIATED PRESS.]

ATHENS, Dec. 29.—Disorders arose today at the Church of St. Theodore during services in honor of the name day of former Premier Venizelos. It was alleged that officers in the Greek army threatened the priest conducting the ceremonies. Two persons were arrested, but were soon released.

The newspaper Patris today, in a full front page editorial, declared that Greece was "enduring her Calvary" and that Venizelos would "surely return."

Some alarm has been shown by the Cabinet over the fact that 20,000 of Gen. Wrangel's anti-Bolshevik troops which were landed at Gallipoli, have spread into Thrace. It is declared these men are pillaging the country for food.

King Constantine is suffering from a cold.

PRINCESS MAY TALK.

Princess Anastasia, wife of Prince Christopher, who has been under orders not to receive newspaper correspondents, is now permitted to do so. There have been reports that she has been virtually a prisoner, but they have been disproved.

Prince George, who will soon be married to Princess Elizabeth of Rumania, plans a trip to Paris to buy his bride's jewels.

Mme. Mayos, widow of the late King Alexander, has not the status of royalty, but is personally on friendly terms with members of the Greek ruling house. Princess Anastasia, wife of Prince Christopher, is recognized as a Greek princess.

## CLOTHING WORKERS GO OUT ON STRIKE.

[EXCLUSIVE DISPATCH.]

BALTIMORE, Dec. 29. — A strike against about thirty or forty of the smaller local clothing factories, normally employing about 4000 men, has been called by the Amalgamated Clothing Workers. Under present conditions of reduced working forces, the number of men directly involved, is thought to be about 1000.

The strike was called last night by Hyman Blumberg, business agent, who said that the chief point at issue is an effort by the manufacturers to reduce wages to the 1919 level, a cut averaging from 20 to 30 per cent.

Any number of women in
*Bakersfield*
are waiting for next Sunday's Times in order that they may send mail orders for the wonderful
*King Cotton Sale*
*offerings*
*at Jacoby's*

PLATT'S—Exclusive Victor Shop
Victrolas
for New Year's

JUST one happy year after another when there's a genuine VICTROLA in your home. Buy your Victrola at Platt's today. The Platt Plan allows a long time to pay.

Victrola IX ....$75
Pay $1.50 a week
Victrola X ...$125
Pay $2.00 a week
Victrola XI ..$150
Pay $2.50 a week
Victrola XIV $225
Pay $3.50 a week
Victrola XVI $275
Pay $4.50 a week

Buy Victor Dance Records at Platt's

Mail Orders and Inquiries Receive Prompt Attention
Phone Main 1150 or 10103
PLATT MUSIC CO. One door N. of Orpheum. 622 S. BROADWAY. OPEN EVENINGS

Income Tax
Reports compiled for corporations, partnerships, individuals, trusts and estates.
D. WEBSTER EGAN, Income Tax Consultant,
930 Title Insurance Bldg.
Telephone Broadway 4[illegible]

PACIFIC COAST MERCHANT TAILORS' ASSN. MEMBER

BUSINESS
IT is good business to be well dressed.
"Well dressed" is not merely a problem of clothes; It is the business of a good merchant tailor, patronize your Tailor and be sure you are well dressed it is GOOD BUSINESS.

CUSTOM BUILT CLOTHES ARE MADE IN DIFFERENT GRADES AT A PRICE CONSISTENT WITH QUALITY OF MATERIALS AND CLASS OF WORKMANSHIP

These Tailors Make Good Custom Built Clothes

Peter T. Anderson
Henry A. Beck
N. L. Biehl
Charles Brown
L. G. Clark
Davis & Peiser
A. Friedman & Son
Geo. Goldsmith
Joe Goldsten
Benhard Gordan
Mat Grennan
Lou Groman & Co.
Haber & Co.
Edwin Hartley
W. A. Johnstone & Co.
T. D. Levine
Chas. Levy & Son
C. E. Lindenstadt
Louis Margiot
M. C. Meikeljohn
Morris, The Tailor
Otto, The Tailor
Harry Penrod & Co.
I. Pollock
Popkin & Nestor
Chas. J. Rahn & Co.
Will C. Richards
Eddie Schmidt
Otto Sens
Percy W. Smith
Frank O. Sunquist
Chas. Tartaglia & Bros.
Trobeck & Johnson
Viall & Co.
Walberg Bros.
Eugene Walker
Weintraub Bros.
A. J. Warner
Albert Zigman

PASADENA
Donaldson, The Tailor
Sundin & Brown

GLENDALE
S. Berman

WHITTIER
Bert W. Sutphen

Members of Los Angeles Exchange, Pacific Coast Merchant Tailors' Association

BRISQ

- a creamy, white shortening, made from California's matchless vegetable oils. Delicate Healthful Pure

say Brisk

**Notice to Charge Customers:**

*All Purchases made at this Sale will appear upon January accounts, payable in February, 1921.*

# J. W. Robinson Co.

**Seventh and Grand**

STORE OPENS 9 A. M.
STORE CLOSES 5 P. M.

# LAST=DAY=OF=THE=MONTH=SALE

*Tomorrow!*
*Not Today!*
*Tomorrow!*

**Tell Everybody**

*Come With the Crowds*

**54 Sales on the Same Day at Robinson's**

*—Sales going on all day in all parts of the store*

*No Telephone Orders*

*The right is reserved ta limit quantities to any one customer.*

TO ROBINSON'S FRIDAY

EVERYBODY IN SO. CAL

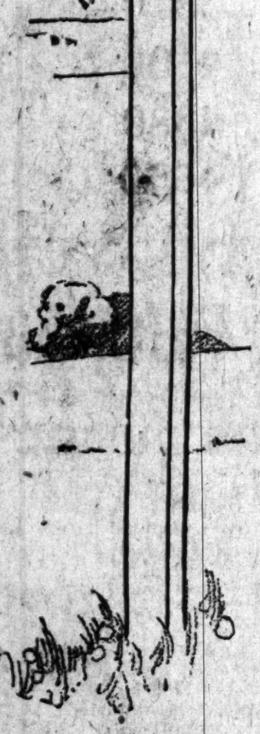

## A FEW EXAMPLES OF THE OFFERINGS

### Linings

1800 Lining Remnants, lengths from ½ to 4½ yards, of silk, satin—also cotton linings. AT REMNANT PRICES.

Second Floor

### Household Furnishings

50 White Mixing Bowls banded in blue. 4 to a set. At, a set ..... $1.39

240 China Cups and Saucers, with blue decorations. At ..... 25c

50 Pyrex Cake Dishes, round. At ..... 79c

36 Cut Glass Water Sets, 7 pieces to the set. Choice of 3 cuttings. At, a set ..... $5.95

25 White Enameled Kitchen Sets for flour, sugar, coffee and tea. At, for set of 4 .. 95c

72 Willow Clothes Baskets, 27x19. At ..... $1.95

72 Willow Clothes Baskets, 28x21. At ..... $2.95

36 Cocoa Door Mats, 16x27. At ..... $1.69

24 Cocoa Door Mats, 18x30. At ..... $1.95

36 Cocoa Door Mats, 20x32. At ..... $2.95

72 Androck Ovens. At, each ..... 95c

24 New Process Gas Ranges. Some in white enamel, some in black finish. Eight sizes and models, all at greatly reduced prices from ..... $81.50 to $285.00

Basement

### Handkerchiefs

600 women's pure linen Handkerchiefs of heavy quality. Regularly at 75c each.

240 Men's Handkerchiefs, 3 in a box, colored borders. Regularly at 75c each.

Children's Handkerchiefs, 3 in a box. Regularly from 45c to $1.00 a box.

ALL AT HALF PRICE.

First Floor.

### Women's Gloves

600 Pairs of one-clasp Capes and Mocha Gloves—odds and ends. In tan, beaver, mode, brown and a few white. All sizes but not all sizes in all colors. AT $1.95 A PAIR.

First Floor.

### Veiling

25 Bolts of Veiling in black, brown, navy and purple. Regularly from $1.00 to $3.00 a yard. AT HALF PRICE.

First Floor.

### Boys' Clothing

247 Knicker Suits, two pairs knickers.
$17.95, $19.75, $24.75

225 Boys' Corduroy Knickers, reinforced knee and seat, sizes 6 to 18. At ..... $3.95

178 Whipcord Knickers, reinforced, sizes 8 to 18. At ..... $2.95

400 School Shirts, white or colored stripes, with or without collars, sizes 12½ to 14 neck. At ..... $1.45

150 Boys' Blouses, plain colors and stripes, sizes 6 to 14. At ..... $1.15

200 Union Suits, part wool, sizes 6 to 16 years. At ..... $2.65

240 Union Suits, all wool, sizes 6 to 16 years. At ..... $3.45

120 Boys' Flannelette Nightgowns, sizes 6 to 16 years. At ..... $1.45

55 Boys' Wool Blouses, sizes 6 to 14. At ..... $3.95

77 Boys' Bathrobes, sizes 2 to 12 years. At ..... $7.95

54 Brushed Wool Sweaters, 24 to 36 size. $9.85

130 Boys' Caps, sizes 6¾ to 7 1-2 ..... $1.65

300 Pairs of Boys' Hose, sizes 7 to 10.

### 40c or 2 for 75c

125 Pairs of heavy Cotton Golf Hose, for boys ..... 95c

75 Boys' Hats, odd sizes ..... $2.45

200 Boys' Blouses, sizes 8 to 14 years ..... $1.50

Fourth Floor

### Petticoats

75 Petticoats with Heatherbloom tops and silk flounce. Regularly $3.95 and $4.25. AT HALF PRICE.

31 Cotton Taffeta Petticoats, in Dresden patterns. Regularly $3.25. AT HALF PRICE.

12 Taffeta Petticoats. Regularly $9.50. AT HALF PRICE.

100 White Habutai Silk Petticoats, interlined, scalloped bottom. AT $3.95.

Third Floor.

### Wash Goods

2000 Remnants of Wash Goods—white and colors—in various lengths. AT REMNANT PRICES.

Second Floor

### Draperies ½ Off

100 Pairs of odd Lace Curtains, regularly priced from $2.85 to $25.00. HALF PRICE.

700 Yards Imported Madras in all the wanted colors, 50 inches wide. Regularly $3.50. HALF PRICE.

622 Samples of velvet, poplin, casements, damasks, brocades, velours, linens, cretonnes, in lengths from ¾ to 6½ yards. Regularly priced from $1.00 a length or a yard, up to $17.00 a length or yard. HALF PRICE.

Seventh Floor.

### Lonsdale Muslin

800 Yards of Lonsdale Muslin at, yard ..... 24c

Second Floor

### Towels

300 Turkish Towels, extra large, 26x54, and extra heavy. Regularly $2.00. AT HALF PRICE.

Second Floor

### Silks and Velvets

1000 Remnants of Silks and Velvets, in a variety of lengths and colorings. AT REMNANT PRICES.

Second Floor

### Woolen Dress Goods

1200 Remnants of pure Wool Fabrics—skirtings, coatings and staple and novelty materials. AT REMNANT PRICES.

Second Floor

### Furniture

17 pieces of Furniture, consisting of 4 end tables, 1 chaise longue, 1 tapestry settee, 1 wing arm chair covered in red mohair, 5 overstuffed chairs covered in tapestry or velvet, and other good pieces are regularly priced at $25 for the end tables and from $98.75 to $364 for the chairs. AT HALF PRICE.

Seventh Floor.

### Stationery

—All Box Stationery and Correspondence Cards, regularly from 50c to $15.00 a box. At ¼ Off.

—All Calendars, regularly from 15c to $5. At Half Price.

First Floor.

### Satin Mules

—100 pairs of Satin Mules with French heels. Regularly priced at $2.75. At Half Price.

First Floor.

### Neckwear

—200 net, organdie and lace models in Neckwear, regularly priced from $2.50 to $10.00. At Half Price.

First Floor.

### Notions

—18 down-filled Muff Beds. Regularly from $1.25 to $3.25. At Half Price.

—500 Skirt and Trousers Hangers. 4 for 25c.

—24 Featherweight Hangers in leather case. Regularly $5.25. At Half Price.

—50 boxes Amber Hair Pins—at 5c a box.

—1200 pieces Twilled Tape in 6-yard pieces. At 10c a piece.

First Floor.

### Embroideries

325 Semi-made embroidered net Collars. At 19c.

200 Embroidery Remnants. At Half Price.

### Jewelry

All At Half Price

23 Strands Colored Novelty Beads. Regularly from $7.50 to $22.50.

40 Novelty Bracelets with colored stones. Regularly 75c to $10.00.

24 Enameled Bar Pins and Rhinestone Bar Pins. Regularly $1.75 to $45.00.

24 Pairs Shoe Buckles in jet, cut steel and rhinestone. Regularly $4.50 to $15.50.

23 Strands Pearl Beads. Regularly $3.00.

24 Sterling Silver Frames. Regularly 50c to $5.00.

40 Sheffield Plate Bread Trays. At $5.95.

25 Sheffield Plate Crumb Trays. At $3.95.

First Floor

### Toilet Goods

All At Half Price

96 Nail Brushes. Regularly 35c.

288 Children's Tooth Brushes. Regularly 25c.

288 Adults' Tooth Brushes. Regularly 40c.

288 Adults' Tooth Brushes, unbleached. Regularly 50c.

24 Bottles Gabilla Perfumes. Regularly $4 to $11.

8 Bottles Gabilla Toilet Water. Regularly $2.50 and $4.50.

384 Boxes Gabilla Face Powder. Regularly $3.00. At Half Price.

31 Bottles Gabilla Toilet Water. At $2.00.

72 Ivory Hair Brushes at $4.00.

80 Ivory Hair Brushes at $2.75.

24 Ivory Hat Brushes at $1.25.

32 Bottles Jergens' Toilet Water at 75c.

First Floor

### Hand Bags and Leather Goods

All At Half Price

Less Than Half Price

41 Velvet Hand Bags in assorted colors and styles. Regularly $3.75 to $38.00.

24 Bags of Tinsel Brocades in assorted colors. Regularly $18.75.

32 Beaded Bags, with drawstrings or with frames. Regularly $15.00 to $70.00.

75 Leather Purses and Hand Bags in assorted styles. Regularly $2.75 to $24.50.

21 Fancy Vanity Purses in silk and velvet, in a variety of good styles. Regularly $5.00 to $24.50.

74 Beauty Boxes in Verhaute leather, fitted and unfitted. Regularly from $5.75 to $26.50.

36 Monte Carlo Bags of chiffon velvet. In assorted colors. At $2.39 net.

14 Leather Hand Bags—swagger style—in a good range of shades. At $4.95 net.

First Floor

### Men's Furnishings

600 Pairs Lisle Hose, linen heel and toe. Black, cordovan and white. Sizes 9½ to 11½. At, a dozen ..... $3.75

300 Pairs Wool Hose, some imported ribbed Hose in the lot. Sizes 10 to 12. At, a pair ..... 85c

72 Pairs Imported Wool Hose with clocks. 10 to 11½. At, a pair ..... $1.35

100 Outing Flannel Nightrobes. 15 to 18. At, each ..... $1.45

100 Pure Silk Knitted Mufflers. At, each ..... $2.95

100 Union Suits, of heavy ribbed cotton. Sizes 34 to 48. At ..... $3.15

First Floor

### Boudoir Caps

—300 Boudoir Caps of lace and ribbon in various styles. Regularly from $1.39 to $6.00. AT HALF PRICE.

First Floor

### Laces

—800 yards Real Filet, ½ to 8 inches wide, regularly from 75c to $6.00. AT HALF PRICE.

—500 Remnants of laces at ½ AT HALF PRICE

—200 bolts of Valenciennes Lace, ⅛ to 1 inch wide, at 75c a bolt.

First Floor

### Ribbons

Half Price

2000 Yards of satin, taffeta, moire and brocaded Ribbons for lingerie, sashes, vestees and bags. Regularly from 10c to $10.00 a yard.

1000 Ribbon Remnants in satins, taffetas, moires and brocades. Regular 20c to $5.00.

First Floor.

### Children's Books

5000 Children's Books, including, among others, Sleepy Time Animal Stories, Lang Fairy Tales, Boy Scout Books and Campfire Girls' Books. Regularly from 25c to $2.25. AT HALF PRICE.

First Floor.

### Men's Clothing

—175 Young Men's Suits of pure wool. At $23.50 and $29.50.

—200 odd Trousers, sizes 28 to 42. At $7.95.

—180 Caps. At $1.95.

—15 Rainproofs. At $22.95.

—145 Overcoats. At $40.50.

—270 Men's and Young Men's Suits. At $30.50.

First Floor

### Women's Silk Hosiery

600 Pairs of Women's black Silk Hose, with lisle heel, top and toe. Sizes 8½ to 10. At $1.65 a Pair.

First Floor.

### Corsage Flowers

60 Corsage Flowers of gold and silver tissue. At ..... $1.75

First Floor.

### Trimmings

—150 yards Georgette Flouncings in yard lengths. In black, navy, brown and taupe. Regularly from $9.50 to $17.50. AT HALF PRICE.

—300 yards Colored Bands in beads, sequins and braided designs. Regularly from $4.50 to $22.50. At HALF PRICE.

—300 Remnants of Trimmings. AT HALF PRICE.

—300 yards of silk-back Metallic Cloth of heavy quality. At, yard ..... $6.95

—75 Imported Tunics, with sequin designs on net or solid sequin-covered. In the new shades, also black and opalescent. One of a kind. At ..... $29.50 and $69.50

First Floor

### Chiffons

1200 Yards Georgette crepe, 40 inches wide. A firm chiffon of good quality. In rose, silver, peacock, down, sky, peachbloom and other pastel shades. At ..... $1.35

First Floor.

### Corsets ½ Price

138 Modart Corsets—broken lines and sizes low bust and long hips. Regularly $9.00 to $35.00. At Half Price.

500 Corsets, good quality, discontinued models, low bust, long hips. Regularly $3.50. At Half Price.

Fourth Floor.

### Muslin Underwear

All At Half Price

272 Gowns, slip-over and high-neck styles. Regularly $1.95 to $16.00.

194 Envelope Chemise and Step-ins. Regularly $1.75 to $7.00.

42 Petticoats. Regularly $1.75 to $6.00.

36 Corset Covers. Regularly $1.75 to $4.50.

12 pairs of Drawers. Regularly $2.50 to $3.50.

250 Flannelette Gowns, white and colors. Regularly $4.50.

Fourth Floor

### Crepe de Chine and Satin Underwear

24 Gowns at, each ..... $4.95

45 Envelope Chemise at ..... $2.95

21 Camisoles at ..... $1.95

15 Petticoats at ..... $4.95 and $9.75

Fourth Floor

### Girls' Wear

All At Half Price

114 Girls' Coats—including the entire stock of winter styles—sizes 6 to 14. Regularly $22.50 to $175.00.

200 Girls' Dresses, woolen, velvets, silks, chiffons and washable fabrics, sizes 6 to 14. Regularly $5.00 to $75.

75 Smocks and Middies, sizes 14 to 20 years. Regularly $5.95 to $20.00.

Fourth Floor

### Women's Low Shoes, $5

—500 Pairs of Women's Low Shoes, in bronze, brown or black kid, or black satin. At ..... $5.00 A pair

Fourth Floor

### Blankets

40 Army Blankets. Regularly $2.00 and $11.00. AT HALF PRICE.

200 Pairs of Mixed Wool Blankets, some all white with pink or blue border, others all plaid. At, pair ..... $8.75

24 Cotton Bath Robe Blankets $4.95 and $5.95

Second Floor

### Glove Silk Underwear

120 Pairs of Glove Silk Vests, good quality. At, pair ..... $3.95

120 Pieces of fine Glove Silk Vests and Bloomers, both pink and white. Some well reinforced. Vests are bodice or regulation style. At, each ..... $5.95

Fourth Floor

### Women's Blouses

—400 Georgette and Crepe de Chine Blouses, flesh, white and a few dark colors. At ..... $3.95

—100 Blouses of Georgette in tuck-in and over-the skirt models. Regularly priced from $12.50 to $39.50. AT HALF PRICE.

Third Floor

### Infants' Wear

All At Half Price

100 Children's Rompers, white and colors, sizes 6 months to 5 years. Regularly $1.25 to $7.50.

150 Girls' Hats, dress and tailored, good range of sizes and colors. Regularly $5.00 to $18.50.

44 Girls' and Boys' Coats, silks and wools, sizes 2 to 6 years. Regularly $8.50 to $52.50.

Fourth Floor

### Art and Gift

All At Half Price

40 Lacquered Trays. Regularly $5.00 and $6.00.

25 Mahogany Trays. Regularly $3.75 to $9.50.

50 Painted Metal Novelties, candy boxes, trays, candlesticks, waste baskets, fruit and flower baskets, telephone screens, etc. Regularly $3.50 to $18.50.

25 Lacquered Handkerchief Boxes. Regularly $3.00 and $3.50.

14 Table Lamps. Regularly $16.35 to $50.00.

15 Silk Lamp Shades, 18-inch size. Less than Half Price. At ..... $2.50

Seventh Floor

### Misses' and Women's Ready to Wear

100 Women's and Misses' WOOL SUITS, of duvetyn, tricotine, vel de cyrene, velour, velour de laine and other fabrics—in navy, brown, tan, Pekin blue and black. Regularly $59.50 to $225.00. AT HALF PRICE.

100 WOOL COATS, wrappy and belted models, for Women and Misses, in velour de laine, Bolivia, evora, peachbloom and marvella. Regularly $59.50 to $225. AT HALF PRICE.

126 WOOL COATS of tinseltone, silvertone, tinseltip and cordova cloth. With large roll or throw collars, in navy, brown, taupe, Siberian squirrel, Pekin blue and rookie. At ..... $39.50

250 Wool Jersey Sport Coats in navy, black, brown, red and heather, with Tuxedo collars, belted models. At ..... $6.95

200 Wool SPORT SKIRTS—in plaid and striped effects—of velour Venetian cloth, gabardine, serge and other fabrics. Box plaited, gathered and knife plaited. At ..... $11.25

25 Wool JERSEY DRESSES, in coat effect, long embroidered long line frocks and tuxedo styles. At ..... $14.75

100 Dresses of fine Wool Fabrics, of Satins and of Georgette, in a variety of styles and colors for street, afternoon and evening wear. Regularly $24.75 to $139.50. AT HALF PRICE.

Third Floor

### Millinery

—100 Women's and Misses' Trimmed Hats ..... $2.50

100 Winter Hats, in a diversity of styles for Women and Misses. At ..... $5.00

Third Floor.

### Sweater Sport Coats

250 Coats, consisting of Sport Coats with wool collars in black, navy, tan, scarlet and Sax blue and a number of Cardigan wool sweaters. At, each ..... $6.95

80 Knitted Shawls in black. At ..... $1.95

100 Mignonette Tuxedos, to 44. In staple colors. At ..... $6.95

50 Fuzzy Silk Sweaters, style. Black and taupe. At ..... $29.50 and $35.00

Third Floor

### Negligees

35 Negligees, in fancy and plain effects, de Chine, Meteors and Velvets, nearly all one of a kind. Regularly $9.75 to $175.00. HALF PRICE.

50 Women's Beacon Blanket Robes, in a range of patterns and colors. At ..... $5.95

Third Floor

OPENS 9 A. M.
CLOSES 5 P. M.

SALE

FFERINGS

**Embroideries**

325 Semi-made embroidered net Collars. At 19c.

200 Embroidery Remnants. At Half Price.

**Hand Bags and Leather Goods**

All At Half Price

Less Than Half Price

First Floor

**Ribbons**

Half Price

**Men's Clothing**

First Floor

**Chiffons**

1200 Yards Georgette crepe, 40 inches wide. A firm cloth of good quality. In rose, silver, peacock, down, steel, peachbloom and other good shades.

At ..... $1.35

First Floor.

**Crepe de Chine and Satin Underwear**

$4.95 and $9.75

Fourth Floor

**Glove Silk Underwear**

$3.95

$5.95

Fourth Floor

**Infants' Wear**

All At Half Price

**Sweater Sport Coats**

$5.95

$1.95

$9.75

$29.50 and $39.50

Third Floor

**Negligees**

$5.95

Third Floor.



# BRITISH DEBT IS DISCUSSED.

*Treasury Official Comes Here on Important Mission.*

*Seek to Have Loan Made Long-Time Obligation.*

*Full Benefit of Deferred Payment is Asked.*

[BY A. P. NIGHT WIRE.]

WASHINGTON, Dec. 29.—A representative of the British treasury will reach this country soon, Secretary Houston said today, to continue in Washington the discussion of the exchange into long-time obligations of the demand notes of the British government held by the United States.

The British debt at this time is $4,198,000,000. Under the Liberty Bond Act, the Secretary of the Treasury is authorized to effect the exchange at a rate of interest not less than that borne by the demand instrument, Secretary Houston said.

"The Victory Liberty Loan Act," said Mr. Houston, "provides that obligations of foreign governments acquired by virtue of the provisions of the first Liberty Bond Act, or through the conversion of short-time notes, acquired under that act, shall mature not later than June 15, 1947, and that all others shall mature not later than Oct. 15, 1938.

"I am of the opinion that if they so desire, the respective foreign governments should be given the benefit of the full period thus permitted. The long-time obligations should, I believe, contain a provision for a moderate sinking fund, the first payment on which should be made at a reasonably early date."

Outlining the general policy for the exchange of demand obligations to long-time obligations, the Secretary said the United States should be given the right to use obligations held by it in settlement of war claims against the United States. Long-time bonds, he said, should provide for accelerating the payment of all deferred interest whenever the currency of the government in question reaches a price approximating the gold import point, and while the exchange remains not lower than that figure, and that if this should happen before the deferred interest period has expired, no further interest should be deferred.

# POSTAL DEPARTMENT APPROPRIATION CUT.

**HOUSE COMMITTEE RECOMMENDS $573,964,721 FOR THE COMING YEAR.**

[BY A. P. NIGHT WIRE.]

WASHINGTON, Dec. 29.—A total of $573,964,721 was recommended by the House Appropriations Committee today for the Postoffice Department during the fiscal year 1922. This is $11,442,181 less than that asked by postal officials, but is $60,530,021 more than the appropriations for this year.

The principal increases are compensation to postmasters, $2,000,000; compensation to assistant postmasters, $1,327,875; top clerks and employees of first and second-class offices, $12,500,000; to watchmen and messengers, $1,239,375; to third-class offices, $800,000; to city letter carriers, $10,000,000; for wagon and automobile service, $4,750,000; railroads, $26,113,178; railway mail service, $7,890,725; transportation of foreign mails, $1,220,000; manufactured stamped envelopes $3,418,000; rural letter carriers $8,800,000; inland transportation star routes $2,000,000.

# JAP'S PAPERS HELD UP.

*State Secretary Refuses to Honor Them When Presented for Filing.*

[BY A. P. DAY WIRE.]

**SACRAMENTO, Dec. 29.—Secretary of State Jordan today refused to honor the first set of papers of a Japanese land corporation submitted to his office for filing since the amendment to the Antialien Land Act, adopted at the November election, became effective.**

While the four Japanese directors of the corporation, which is named the Valley Industrial Corporation, and is located at Fresno, claim to be naturalized American citizens by virtue of their service in the American army during the war, Jordan determined to hold up the articles of incorporation until the question of naturalization of Japanese is decided in the courts.

AWAITS SATO RULING.

Jordan declared that the decision in the case of Ichizo Sato, a Japanese naturalized in Hawaii for service in the army, who was denied the right to register in Sacramento county by County Clerk Harry W. Hall, and now pending in the Third District Court of Appeals, will be awaited before final action is taken in the case of the Fresno corporation.

When the papers were received Jordan immediately communicated with Charles A. Hill, attorney for the Japanese in Fresno, to ascertain the status of the Japanese directors. Hill informed Jordan all the directors are naturalized citizens, explaining he saw and examined their papers before drawing up the articles of incorporation.

The four directors are Autoku Nakamura, Minoru Kofukada, Satoru Iida and Satoru Bando, all of Fresno.

Recently Gov. Stephens, it was declared in the Governor's office today, refused to issue a notary public commission to Satoru Bando on the advice of Atty.-Gen. Webb. Webb advised the Governor to hold up Bando's application until the question of granting naturalization to Japanese who served with the American forces during the war is determined by the higher courts.

While Congress authorized the naturalization of aliens who were in the United States Army in the war, there was grave doubt whether Congress meant the law to apply to aliens ineligible to citizenship, as are the Japanese, the State officers hold.

Jordan announced today that he will enforce to the letter the provision of the amendment to the Alien Land Act prohibiting aliens ineligible to citizenship from forming or owning stock in agricultural land corporations.

He declared he will refuse to file the articles of any land corporation of which alien Japanese are known to be members.

FILED WITH CLERK.

[BY A. P. NIGHT WIRE.]

FRESNO, Dec. 29.—The articles of incorporation of the Valley Industrial Corporation were filed with County Clerk Barnwell here Monday by Charles A. Hill of Fresno, as attorney, and also as the notary verifying the four signatures of the Japanese incorporators, directors and shareholders.

Its capitalization is $100,000 in 1000 shares, and $4000 has been subscribed in stock, according to these articles. Hill was out of the city today.

**MISS VAN DYKE WEDS.**

[BY A. P. NIGHT WIRE.]

PRINCETON (N. J.) Dec. 27.—Miss Paula Van Dyke, daughter of Dr. and Mrs. Henry Van Dyke, was married today at Avalon, their Princeton home, to Henry Chapin of Springfield, Mass.

# SMALL ARM EMBARGO ACROSS BORDER RAISE

[BY A. P. NIGHT WIRE.]

WASHINGTON, Dec. 29.—Sm arms may be shipped into Mex after Jan. 1, 1921, it was disclo this afternoon, through an announ ment by the car service divisio the American Railway Associati The car service division stated th the State Department requested modification of the Presidential e bargo of July 12, 1918, against shi ping arms and ammunition into Mexico except, with consent of this ernment. The President compli with the request.

**MONEY SENT TO DEBS.**

[BY A. P. DAY WIRE.]

SPRINGFIELD (Ill.) Dec. 29.—Christmas present in the form of check for $250 was sent to Eugen V. Debs, now serving a term in th United States prison at Atlanta, by District No. 12, United Mine Work ers of America, it was announced at State headquarters of that organiza tion here last night.

# How WCA Helps Build Los Angeles

Every business must give an account of itself and justify its existence by constructive service to the community, the commonwealth and the public.

W C A opened the way for the city to develop westward to the sea when it succeeded in getting the thirty-three-hundred-acre Wolfskill ranch into the hands of a man of money, vision and civic pride who will develop it in a way that will most benefit Los Angeles. A primary investment of $2,000,000 cash.

W C A helped make Los Angeles the society-tourist center when it helped to work out a deal for a site for the magnificent Ambassador Htel. This also has been the mainspring for an immense development in that important section of the city.

W C A helped make Los Angeles the most famous theater center when it worked out the deal for the site for Grauman's new million dollar theater.

W C A gave another great boost of the same kind to Los Angeles when it worked out the deal for a site for Loew's State Theater at Seventh and Broadway—the greatest corner in the greatest city west of the Mississippi—the highest priced ground lease in Los Angeles—involving $12,000,000 in rent and the erection of a $2,000,000 building.

W C A performed a service for Los Angeles when it interested a California millionaire to invest $1,600,000 in the Investment Building at Eighth and Broadway—and again when it interested an Iowa man to invest a million dollars in various Los Angeles properties—and so on down through a great number of cases—all helping to develop the mighty metropolis of Western America.

W C A has taken a great part in the putting through of streets, boulevards, tunnels, etc. It has taken part in all important movements for the constructive upbuilding, development and progress of Los Angeles.

Experience, vision, constructive optimism, integrity and character are required to accomplish these results. Such an institution should be a profitable place for you to transact your real estate and insurance business.

## Wright-Callender-Andrews Co.

**Wright and Callender Building, 403 South Hill—Ground Floor**
**Telephone 10745 or Main 8040**

Specialists in all departments of real estate—Since 1897
All departments of insurance except life.

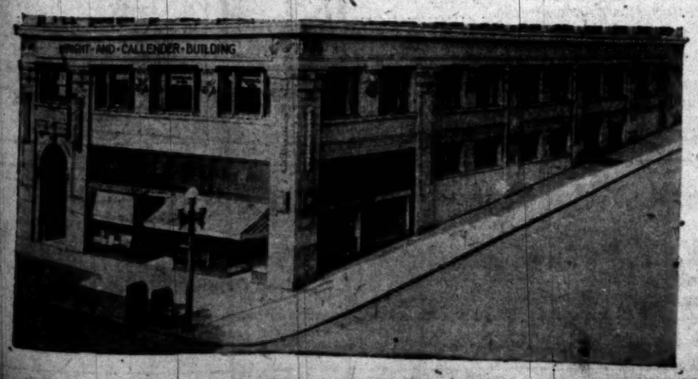


# $400 REDUCTION

# Peerless

*Two Power Range Eight*

| | New Price | Old Price |
|---|---|---|
| Touring | 3370 | 3770 |
| Roadster | 3370 | 3740 |
| Coupe | 4100 | 4490 |
| Sedan | 4380 | 4720 |
| Sedan-Limousine | 4650 | 5000 |

F.O.B. Los Angeles—War Tax Paid

# We are Keeping Faith with the Public

**Our production cost for the 1921 product has reduced. It is common knowledge that the cost of practically all material that goes into the manufacture of automobiles has been lowered. Also labor is lower and has greatly increased its efficiency. Having no large stocks of automobiles on hand built under former peak prices we can afford to immediately give the public the advantage of these reduced costs.**

**Last September when most automobile manufacturers either lowered or guaranteed their prices we did neither for the following reasons:**

**1st** The cost of labor and material had not been lowered at that time.

**2nd** We do not consider a guarantee of high prices good business. The public does not receive the same in any other commodity it purchases and such guarantee tends to maintain maximum prices long after manufacturing costs have lowered.

**We have only a very limited stock on hand and deliveries will be in rotation.**

## SMITH BROTHERS

**DISTRIBUTORS**
**1616-24 SO. FIGUEROA ST.**
**LOS ANGELES, CAL.**

ECONOMY — Peerless — POWER
The Loafing Range — The Sporting Range

FOR YOUR MIDNIGHT SUPPER
NEW YEAR'S EVE
you'll want to serve the aristocrats of the pastry world—and at your
OPEN HOUSE NEW YEAR'S DAY
you'll want to have your stomach wished a happy 1921 by the
ORIGINAL PERFECT CREAM DOUGHNUTS
obtainable only at the
PERFECT CREAM DOUGHNUT SHOP
207 W. 4th St.
OPEN ALL DAY NEW YEAR'S DAY

For Middle-Aged Men and Women

It isn't always on-coming old age that causes men and women in the middle years of life to slow up and feel a loss of ambition and energy. Weak or disordered kidneys do not filter waste matter and impurities out of the blood as they should, and backache, tired feeling, lameness, stiff joints, sore muscles, rheumatic pains, biliousness, irritation of the bladder, puffiness under the eyes or other symptom or ailment appears.

SHE WAS GREATLY BENEFITED

"I feel so much better than I did before I got Foley Kidney Pills. They are fine and you may use my name in your advertisement, I am glad to help you, as your medicine helped me greatly. I truly hope some one else who needs it will get some of your medicine. Your Kidney Pills are wonderful. I cannot thank you enough for them." Laura Perry, 1546 Twiggs St., Augusta, Ga.

FOLEY KIDNEY PILLS

strengthen the kidneys, stimulate the bladder and tone up the liver. They help the kidneys remove the accumulated poisons and soothe and heal the passages. When the kidneys and urinary tract are doing their work perfectly, the whole system is benefited and restored to health and strength. Why suffer when a reliable remedy can be so easily had?

She was Fat

The shadow on this picture tells the story. She was fat. By taking Kenrich 20 Tablets for several weeks she lost many inches of surplus flesh and gained in health and vitality. All the fat is not gone, but she is healthy, clear and is better looking. Kenrich 20 Tablets are not a cathartic. Many people who are fat are constipated. Kenrich 20 Tablets are guaranteed to be harmless. Kenrich 20 Tablets are guaranteed to reduce fat. Kenrich 20 Tablets are guaranteed to do all we claim. Reasons similar and GUARANTEE in each package. Price $1, or for the benefit of those who cannot afford it, 50c. Sent by mail in plain wrapper. Write to Kenrich Company, Dept. 24, West Park, New York.

# COAL DISCUSSED BY HARDING.

*Talks Over Problems With Head of Association.*

*Seeks Information on Naval Construction.*

*Plans Conference With Hays and Knox Today.*

[BY A. P. NIGHT WIRE.]

MARION (O.) Dec. 29.—A wide variety of subjects, including the coal situation, packer control and the naval building program, were talked over by President-elect Harding today in a dozen conferences which kept him busy from early morning until late at night.

The coal production problem was presented to him by Daniel B. Wentz of Philadelphia, president of the National Coal Association, who furnished detailed information about the present rate of production and the outlook for the coming year. Harding asked many questions, but it was not indicated what attitude he took regarding government regulation. Wentz was accompanied by Fred Upham of Chicago, a prominent coal man, who is treasurer of the Republican National Committee.

NAVAL CONSTRUCTION.

On the subject of naval construction the President-elect sought information from Representative Patrick A. Kelley, Michigan, chairman of the House subcommittee which handles naval appropriations. Means of cutting down expenditures without crippling national defense were discussed, Kelley suggesting that while the present building program was being completed, an international agreement might be perfected for limitation of armaments. He also urged that the Naval Reserve plan be perfected as an inexpensive guarantee of sufficient naval personnel.

A committee from Chicago, headed by S. S. Stafford, president of the Chicago Livestock Exchange, took up with Senator Harding the question of government regulation of the livestock industry, and presented a plea that during the next four years the business should not be harassed unduly by legal restrictions. They asked that a Secretary of Agriculture be selected in harmony with that policy, but said afterward that they had not put forward any particular candidate.

With Stafford were Everett C. Brown, president of the National Livestock Exchange, and Kay Wood, chairman of the organization's legislative committee.

EXPRESS CONFIDENCE.

All the members of the delegation expressed confidence that the President-elect would inaugurate a policy to reassure the trade and stabilize markets.

Another caller was Victor F. Lawson, publisher of the Chicago Daily News, who said his conference concerned various domestic problems. Charles B. Warren of Detroit, former Republican national committeeman for Michigan, also called to see the President-elect, and had luncheon at the Harding home.

The day brought no outward developments regarding Cabinet selections, but the impression was given by those close to Harding that at least one or two members of his official family would be definitely chosen soon.

Tomorrow, the President-elect is to talk to Will H. Hays, prominently mentioned for Postmaster-General or Secretary of the Interior, and with Senator Philander C. Knox of Pennsylvania, who, with Charles E. Hughes, has been in the fore of recent speculations about the Secretaryship of State. It was said at the Harding headquarters, however, that the call of Hays and Senator Knox was concerned primarily with arrangements for the inauguration.

# UCHIDA DISCUSSES SOVIET CONCESSIONS.

VISCOUNT DECLARES THEY MIGHT PROVE SERIOUS DISADVANTAGE TO TOKIO.

[BY CABLE AND ASSOCIATED PRESS.]

TOKIO, Dec. 29.—Concessions in Kamchatka granted to Washington I. Vanderlip of California, by the Russian government, might prove a serious disadvantage to Japan, Viscount Uchida, Japanese Foreign Minister, told a deputation of the opposition party which visited him today. He pointed out, however, that the United States had not recognized the contract because America had not recognized the soviet government.

The deputation also questioned the Ministers of War and Navy, and both replied that, if reports concerning the concessions were true, the situation held a menace to Japan from the viewpoint of defense, but declined to express any further opinion in the absence of confirmation of these reports.

Viscount Uchida also informed the deputation that, although the League of Nations had admitted in principle the right of Australia to mandates over islands in the Pacific, Japan had declared her intention to insist upon the principle of equal opportunity and would continue to maintain this attitude. He declared, however, he was unable to forecast the future issue of the question.

# NEW ORDER EXPEDITES SHIPMENTS TO MEXICO.

NATIONAL RAILWAYS RENEW MEMBERSHIP IN AMERICAN ASSOCIATION.

[EXCLUSIVE DISPATCH.]

MONTEREY (Mex.) Dec. 29.—It was authoritatively announced here today that the National Railways of Mexico has renewed its membership in the American Railway Association from which organization it withdrew at the time the system was taken over by the Mexican government as a military move several years ago. Under this return to membership the former practice of interchange of cars, both freight and passenger, by the Mexican National and United States lines at the border will be resumed.

Heretofore the United States railroads leading to the border gateways have refused to permit their cars to enter Mexico except under heavy bond for their safe return. This bond will be no longer required, it is stated. The new order means that international traffic will be greatly expedited.

CALLED TO HEAD COLLEGE.

[BY A. P. DAY WIRE.]

SPOKANE (Wash.) Dec. 29.—Officials of Whitworth College here last night telegraphed the Rev. John M. Skinner of Stockton, Cal., an offer of the presidency of the school, according to announcement by the college board of regents. Mr. Skinner was invited to come to Spokane at his earliest convenience and inspect the college. Whitworth College is a Presbyterian institution.

# ROWELL ON STATE BOARD.

*Will Succeed Edgerton on Railroad Commission, Stephens Announces.*

[BY A. P. NIGHT WIRE.]

**SACRAMENTO, Dec. 29.—Gov. Stephens has announced that Harvey D. Loveland will be appointed to succeed himself as a member of the State Railroad Commission on January 1 and that Chester H. Rowell of Fresno will be appointed to succeed E. O. Edgerton. Mr. Rowell will return at once to Washington to conclude his work as a member of the United States Shipping Board and expects to return to California by the first of February, when he will assume his duty as a railroad commissioner.**

Mr. Rowell has issued the following statement:

"In accepting the appointment as Railroad Commissioner tendered by Gov. Stephens, I do so with no illusions as to its responsibilities and difficulties. It makes a considerable and unexpected change in my personal plans, but I hope there will be opportunity for usefulness enough to justify it.

JUSTICE IS VITAL.

"The time has come in the public regulation of public utilities when even justice both to the utilities and to the public is vital. To give the utilities either too much or too little would be to precipitate public ownership before its time. I have had experience enough in attempting to administer a huge business under public ownership in Washington to realize that we need to make our governmental machinery much more efficient for governmental purposes before we can safely load it with many more business functions.

"If we so restrict the utilities that their securities cannot command private capital, there will be no choice but to provide that capital out of the public taxes. On the other hand, if we permit these public monopolies by overcharges, inefficiency, extravagance or fictitious capitalization to exploit the people, the demand for premature public ownership will become irresistible. The only safety is in even-handed justice. This, I am confident, is the policy of my colleagues on the commission and it will be mine. I am returning at once to Washington to wind up my work on the Shipping Board and will return to my duties in California as soon as possible."

"I have great confidence," said Gov. Stephens, "that Mr. Rowell will render very important service in protecting the best interests of the people as well as of the public utilities, which are so vital to California's welfare. We may feel a definite assurance that Mr. Rowell will ably and courageously safeguard the rights of consumer and investor alike."

LEAVES FOR SEATTLE.

Mr. Rowell left this evening for Seattle, where, he said, "I will spend one day attending to affairs connected with the Shipping Board. Then I will go direct to Washington, complete my business with the board, hand in my resignation, to take effect a month hence, and return to California to assume the duties of commissioner on the rail board.

"I was greatly but agreeably surprised to be named upon the Railroad Commission. I came home to spend the holidays and find myself impressed into rail transportation work, just a step, as it were, from water transportation.

"However, I am doubly pleased, as the duties of the new position will keep me in California."

# ARRAIGN MEN CAUGHT IN HURLEY DRY RAID.

FORMAL WARRANTS CHARGING PROHIBITION LAW VIOLATIONS ARE SERVED.

[BY A. P. NIGHT WIRE.]

ASHLAND (Wis.) Dec. 29.—Arraignment of fifty-seven men arrested by prohibition enforcement agents yesterday in a liquor raid on Hurley, Wis., started before U. S. Commissioner Walter A. Cate, at noon today.

Formal warrants charging violation of the Federal prohibition laws were served on the prisoners. It was expected the entire afternoon would be taken up by arraignment of the men.

Among fifty-seven men brought here late yesterday from Hurley, were thirty-eight saloon owners and bartenders and nineteen patrons. Many of the latter were taken in various stages of inebriation and it was intimated charges against some of these might not be pressed.

Joseph Callahan, leader of the forty-eight agents who made a night run from Chicago for the surprise visit on Hurley, refused to disclose definitely what his program would be in face of reports that liquor had been sold in Hurley within a few hours after he and his men left there late yesterday.

*Paying You Interest*

The Commercial National Bank will pay you four per cent interest on your deposits if left here for a stated term.

It will pay you three per cent interest on your deposits if left here in a special checking account.

The special checking account permits you to check against it without restriction.

The only requirement is that in order to receive interest for any month the minimum monthly balance for that month must not fall below $500.

The four per cent term account may be started with one dollar or more.

We invite your term account, your special checking account, and your commercial account for 1921.

You will enjoy a cordial reception, a close personal contact with the officers, a complete, new, modern safe deposit department, a remodeled banking room with complete new fixtures, a personal interest in your business, and a convenient location in the geographical business center of Los Angeles.

May we serve you in 1921?

Commercial National Bank
Spring at Fourth—Southwest Corner
Angelus Hotel Building

"Heath" Hollow Tile Saved Venice

*The foreground picture shows the front of the California Theater as it appeared after the fire.*

*The background picture shows a portion of the charred ruins with the intact walls of the California Theater plainly seen in the background.*

*The sign in front of the theater was placed there by President Cleveland—a tribute to Hollow Tile construction.*

**According to the statements of G. J. Cleveland, president of the California Theater at Venice; Fire Chief Hubbard of Venice, and Fire Chief R. L. Scott of Los Angeles, the California Theater Building (built of "Heath" Hollow Tile) was the one factor that blocked the flames and saved Venice from total destruction by the terrific fire which destroyed Venice Pleasure Pier on the night of Tuesday, December 21st.**

**When the fire was hottest the interior of the "Heath" Hollow Tile walls of the California Theater were not even warm.**

The cost of "Heath" Hollow Tile construction is but slightly more than the cost of inflammable frame construction.

Immediate Delivery

Increased factory facilities now enable us to give immediate deliveries of "Heath" and other Hollow Tile.

Los Angeles "Pressed" Brick Company
Entire Sixth Floor, Frost Bldg., Second and Broadway
Telephones Main 502—60489

INCLUDED in the list opposite are the latest Vocalion record releases, as well as many other popular selections found at the George J. Birkel Company. A feature not to be overlooked is the fact that Vocalion records can be played on any machine.

Geo. J. Birkel Co.
*The Steinway House*
446-448 So. Broadway

New Monthly Vocalion Records Are on Sale TODAY

DANCE SELECTIONS

14125—JUNE, I LOVE NO ONE BUT YOU—Fox Trot, All Star Trio.
KISS A MISS—Waltz, All Star Trio ..... $1.00
14126—HOP, SKIP AND JUMP—Fox Trot, Palace Trio.
BEAUTIFUL FACES—Fox Trot, Palace Trio ..... $1.00
14127—DARLING—Fox Trot, Selvin's Dance Orchestra.
GRIEVING FOR YOU—Fox Trot, Selvin's Dance Orchestra ..... $1.00
14128—NOW AND THEN—Fox Trot, Selvin's Dance Orchestra.
IN THE DUSK—Fox Trot, Al Jockers' Dance Orchestra ..... $1.00

POPULAR SELECTIONS

14120—SWEETEST LADY—Elliott Shaw,
WHEN I FOUND YOU—Samuel Ash ..... $1.00
14121—SIGHING—Crescent Trio.
IN OLD MANILA—Charles Hart and Elliott Shaw ..... $1.00
14122—READ 'EM AND WEEP—Ernest Hare.
GET UP—Ernest Hare ..... $1.00
14123—MY TOWN IS A ONE HORSE TOWN—Harmonizer's Quartet.
GONE ARE THE DAYS—Harmonizer's Quartet ..... $1.00
14124—WHAT CHA GONNA DO WHEN THERE AIN'T NO JAZZ—Aileen Stanley.
LOOK WHAT YOU'VE DONE WITH YOUR DOGGONE
DANGEROUS EYES—Aileen Stanley ..... $1.00

OPERATIC AND STANDARD SELECTIONS

55009—BARBIERE DI SIVIGLIA—
Largo al Factotum, Giacomo Rimini ..... $2.00
50113—FAGELINS VISA—
The Bird Song, Marie Sundelius ..... $1.25
24011—LASSIE O'MINE—Colin O'More.
I PASSED BY YOUR WINDOW—Colin O'More ..... $1.25

INSTRUMENTAL SELECTIONS

30114—TRAUMEREI—
Sasha Culbertson, Violin ..... $1.25
14119—ONE TWO THREE FOUR—Ferrera and Franchini, Hawaiian.
POOR CARNATION—Ferrera and Franchini, Hawaiian. ..... $1.00

Hamburger Service Comfo Please —all you when you the latest Vocalion in Steinway Luxuriously Music Fifth Fl

28 Restful Music Rooms to Facilitate Service at Barker Bros.

First Floor Service

Barker Bros ESTABLISHED 1880

Direct Entrance to the Music Dept. from Broadway

Aeolian-Vocalion Phonographs — Broadway Between Seventh and Eighth — Aeolian Records

## ...ou Interest

...tional Bank will pay you ... your deposits if left here

... per cent interest on your ...pecial checking account.

... account permits you to ... restriction.

...t is that in order to re... ...th the minimum monthly ...ust not fall below $500.

...n account may be started

... account, your special ...our commercial account

...al reception, a close per... ...fficers, a complete, new, ...partment, a remodeled ...iete new fixtures, a per... ...iness, and a convenient ...ical business center of

...1921?

...ational Bank
...Southwest Corner
... Building




## MAY GAIN TWO CONGRESSMEN.

*New Apportionment Bill Likely to Pass Soon.*

*Gives Five New Representatives to State.*

*Los Angeles County Will Get Lion's Share.*

BY ROBERT B. ARMSTRONG.
[EXCLUSIVE DISPATCH.]

WASHINGTON, Dec. 29. — Los Angeles county will get two of the five new Congressmen to be allotted to California in the new apportionment bill, which today has been approved by enough members of both Houses to insure its passage.

The new bill will increase the number of Representatives from 435 to 483. There has been much opposition to increasing the number of the members in the lower house and on the surface there still is; but it is mostly camouflage.

Many of the States, unless the reapportionment bill is passed on the basis of increase to 483, will lose some of the present seats. Maine will lose two, Missouri one or two and Indiana one or more and members from these States insist at least on holding their own. Thus the passage of the bill is assured.

STATE LEADS WEST.

Each Congressman will represent in the new apportionment 218,000 persons instead of 211,000 as at present. California gets more new Congressmen than any western State and for that matter is only surpassed by Pennsylvania, which gets eight new members. Los Angeles county has roughly 950,000 population and therefore will have enough population for four districts and a little left over.

As soon as the Siegel bill becomes a law, which will be within a few weeks, the matter will be transferred to Sacramento, where the various districts of the State will be drawn in detail and provision made for the five new districts, the other three being in the bay counties.

It is expected that the California Legislature will give special attention to redrawing the lines in Los Angeles county, probably making one district of the harbor community, one of the outlying towns including Pasadena and two others in the city proper with some of the outlying portions of the county included.

One of the problems which will be new to Los Angeles will be the proper arrangements of the districts so that the industrial communities will not all be in one district and high-class residential districts in another Congressional district. Heretofore this element was negligible but in the future this will be more and more important in the realignment of the boundaries of the various districts.

Congressman Osborne when asked about the probability of a new reapportionment bill said: "Yes, I think the membership of the House will be increased shortly to a maximum of 483. This will give five additional to California as is already known and two of those will come to Los Angeles county.

"There are several ways of redistricting the county to provide for four Congressmen instead of two as at present, and it would be difficult to run the lines so that four good districts could not be developed. I am sure as soon as Congress acts the California Legislature will speedily provide the details by which Los Angeles will secure the Congressional representation which its great growth in population, industry and wealth entitle it."


The Chief Topic of conversation when women gather in

**Redondo**

is the

*King Cotton Sale at Jacoby's*

Next Monday



*BEGIN THE NEW YEAR HAPPY*

with the resolution to avail yourself of the convenient location of

**The Elite**
641 South Flower

It is off the heavy traffic. Parking at all hours allowed. The cuisine of the luncheon and evening meal is bringing discerning people from all parts of the city.

Open Till 1 a.m. New Year's Morning.

The Elite CONFECTIONERS AND CATERERS OF AMERICA, CALIFORNIA

PICO 1573



**DRS. SHORES & SHORES**
THE RELIABLE SPECIALISTS FOR MEN AND WOMEN

When you tell your trouble to a doctor you want to know WHO HE IS and that he is reliable and will treat you absolutely on the square. Look at Drs. Shores' record of 17 YEARS OF CONTINUAL SUCCESS AS SPECIALISTS. Do not invite permanent invalidism by neglect. But come and see if and how you can be cured or benefited. Consultation FREE. Modern offices, low rates, up-to-date treatment, electricity, etc. Our Specialties: Catarrh, Deafness, Hay Fever, Blood Poison, Asthma, Rheumatism, Bright's Disease, Stomach, Bowels, Piles, Goitre, Gallstones, Kidneys and other Chronic Diseases of the Nerves, Skin, Blood, Stomach, Bowels, Heart, Liver, Bladder, Kidneys and Lungs. Rooms 612-3-4 Lissner Bldg., 324 S. Spring St., Los Angeles. Office Hours: 9 to 5; Evenings, 7 to 8; Sundays, 10-12.


## MORE CASH IS GIVEN TO FIGHT EPIDEMIC.

[BY A. P. NIGHT WIRE.]

WASHINGTON, Dec. 29.—The American Red Cross announced today an additional appropriation of $30,000 for use in the fight against the epidemic of typhoid fever in Salem, O., where, during the past three months, nearly one-tenth of the city's population of 9500 has been stricken with the disease.

The society previously had appropriated $50,000 to fight the epidemic.


**To Cure a Cold in One Day**

Take Grove's LAXATIVE BROMO QUININE tablets. The genuine bears the signature of E. W. Grove. 30c



LOGANIZED STETSON'S

"A NEW YEAR IS DAWNING"

--With new opportunities, new trials and obstacles to be overcome--
--When the clock strikes the hour of the incoming year, you naturally want to start right--
--Don't shame a good soft hat by casting it with your full dress suit--
--Meet your friends at the club with a swell silk hat--
They will all have them--We just received a new shipment for your New Year celebration--

LOGAN THE HATTER
Originator
628 South Broadway
ESTABLISHED 18 YEARS


## TAKES NAVAL CHARGE IN EUROPEAN WATERS.

**ADMIRAL NIBLACK NAMED TO SUCCEED HUSE IN COMMAND OF YANK WARSHIPS.**

[BY A. P. NIGHT WIRE.]

WASHINGTON, Dec. 29.—Rear-Admiral A. P. Niblack has been ordered to assume command of American naval forces in European waters, succeeding Vice-Admiral H. McL. Huse, it was announced today at the Navy Department. Rear-Admiral Niblack will take the rank of vice-admiral and will fly his flag on the cruiser Pittsburg.

Vice-Admiral Huse will revert to his permanent rank of rear-admiral and will relieve Rear-Admiral James H. Glennon as commandant of the Third Naval District with headquarters at New York. Admiral Glennon will retire soon.

## THIRD GANGSTER FOUND GUILTY.

*Jury Takes Only Six Minutes to Reach Verdict.*

*Murphy, First Convicted, Reaches San Quentin.*

*Indiana Merchant Badly Wounded by Bandits.*

[BY A. P. NIGHT WIRE.]

SAN FRANCISCO, Dec. 29.—James Carey, the third to be tried and convicted in a group of five alleged gangsters accused of criminal assaults on young girls here, was found guilty today a half hour before Edmund Murphy, the first of the gangsters to face a jury, was started for the penitentiary at San Quentin to serve a sentence of from one to fifty years. Carey's sentencing was set for January 3.

Thomas Brady, the fourth accused gangster, will go to trial on Monday. The jury took six minutes to convict Carey. Edward Kruvosky will come up for sentence on Friday, when efforts will be made to obtain a new trial for him.

Carey admitted driving Miss Jesse Montgomery of Reno, and her companion, Miss Jean Stanley, formerly of Portland, in an automobile from a cafe to a house near by in which the attack took place. He denied all participation in the attack, however, although positively identified by both girls.

MURPHY IN PRISON.

[BY A. P. NIGHT WIRE.]

SAN QUENTIN, Dec. 29.—Edmund Murphy, San Francisco pugilist, tonight became No. 54028 at the State prison here where he is under sentence to spend from one to fifty years following his conviction on a charge of attacking two young women in an alleged series of gang activities which spread from San Francisco to Santa Rosa with the resultant deaths of six persons—three peace officers and their three purported slayers, who were lynched.

Murphy, guarded by Sheriff Tom Finn of San Francisco and three deputies, arrived late today. Assignment of his number was made and he was locked up for the night. The remainder of the prison routine that greets a new inmate will come tomorrow.

According to Sheriff Finn, the journey from San Francisco was marked only by a large crowd at the San Francisco Ferry Building to view the departure. The crowd was so extensive it necessitated a summons of twelve additional policemen to keep it within bounds, Sheriff Finn said.

MERCHANT FATALLY SHOT.

[BY A. P. NIGHT WIRE.]

CULVER (Ind.) Dec. 29.—Jacob R. Saine, owner of a drygoods and hardware store here, is not expected to live as a result of a street fight with five bank robbers this morning. Saine was shot in an attempt to stop the bandits after they had held up the Culver Exchange Bank and obtained approximately $10,000.

Jerome Zechiel, the other Culver citizen shot, is not believed to be in a serious condition.

Three of the bandits were caught shortly after the robbery and a fourth surrendered at Knox, Ind., after he had been slightly wounded. The fifth is still at large.

WILL WATCH PATROLMEN.

[BY A. P. NIGHT WIRE.]

NEW YORK, Dec. 29.—Thirty-nine motorcycles with side car attachments were delivered at police headquarters today to be used by police sergeants in three boroughs of Greater New York for night patrol inspection duty.

Through these inspections police headquarters expect to keep close watch on patrolmen.

## FEDERAL INDICTMENTS IN BUILDING SCANDAL.

**GOVERNMENT ADDS FLAIL TO TO WHIPS OF NEW YORK IN TRUST SMASHING.**

[BY A. P. NIGHT WIRE.]

NEW YORK, Dec. 29.—The Federal government added its legal flail to the whips of New York State's "trust smashing" organization today, by returning indictments charging violation of the Sherman Antitrust Act, against four sand concerns, and eleven individuals recently investigated by the joint legislative committee.

These indictments accumulated upon more than 120 indictments returned by a trio of grand juries cooperating with the legislative investigation. The defendants will plead tomorrow.

The committee uncovered some of the most extensive co-operative organizations of manufacturers and contractors, which daily inquiry over ten weeks has brought forth. It has shown that hundreds of firms in all lines of trade throughout the country exchange through clearing houses the names of prospective buyers, their bids and signed contracts, and also daily reports of stocks on hand, and shipments.

These practices, carried on under programs advocated by the late Arthur Jerome Eddy, and his economic disciples, were characterized by Samuel Untermyer, committee counsel, as "team work to fleece the people."

A Chicago attorney, William J. Matthews, acting as counsel for a group of several of these societies, admitted in testifying today, that he was employed to steer the concerns banded together under his direction "within the antitrust laws."

## FIRST OHIO CAVALRY WILL ESCORT HARDING.

[BY A. P. NIGHT WIRE.]

WASHINGTON, Dec. 29.—Troop A, First Ohio Cavalry, has been designated to act as President-elect Harding's personal cavalry escort in the inaugural parade. Troop A is the same organization, although with a changed personnel, that acted as personal escort to President McKinley at his inauguration.

## SALTY SENTENCES DEALT TO ROBBERS.

[BY A. P. NIGHT WIRE.]

KANSAS CITY, Dec. 29.—Charles Golden, leader of a band of robbers, today was sentenced to prison for twenty-five years for robbery of a drug store where 40 cents was stolen.

William Thompson and Harry Beard, for the same offense, each were given 20 years. Harry Cruye, for another robbery, was sentenced to twenty years.

## HINES FINISHES WORK ON GERMAN SHIPPING.

**ARRANGES FOR LIST OF RIVER BOATS TO BE CEDED TO ALLIED GOVERNMENTS.**

[BY CABLE AND ASSOCIATED PRESS.]

PARIS, Dec. 29.—Walker D. Hines, designated by the United States under the Versailles Treaty as the arbitrator in awards of German inland navigation tonnage among the Allied and associated governments in restitution of losses in river shipping during the war, has determined the conditions of the cession of the German tonnage.

Hines is working with representatives of the reparations commission and the German government. He finds that the Allied losses were somewhat less than 900,000 tons and 30,000 horsepower, or considerably less than the 20 per cent of the river fleet which the treaty permits to be taken from Germany.

Lists of boats and other movable appliances to be ceded will be prepared by representatives of Hines, acting with the advice of representatives of the reparations commission and of the countries concerned.

The lists, before final approval will be subject to objection and discussion by all the governments affected.

SPANISH MINISTER DIES.

[BY A. P. DAY WIRE.]

MEXICO CITY, Dec. 29.—Marquis Joaquin Gonzales y Gonzales, Spanish Minister to Mexico, died last night following a short illness.

## VIENNESE IN HARD PLIGHT.

*Misery, Caused by Hunger and Cold, Prevails.*

*Children Undernourished; High Mortality Rate.*

*Austria Needs Aid to Prevent Anarchy Spread.*

[EXCLUSIVE DISPATCH.]

NEW YORK, Dec. 29.—Maj. George Bakeman, American Red Cross commissioner in Vienna, said yesterday that the plight of the people in Vienna, especially of the children, is worse than in the large cities of Russia.

Maj. Bakeman came here from Russia, where he was during the war, and after the first revolution he represented the State Department there.

"I've never seen a city so completely paralyzed as Vienna," he said. "It seems utterly helpless before the accumulated misery left by the war. Nobody can be happy in Vienna where life is so intolerable and disease and death are on every hand. The bitter cold is taking its deadly toll."

NEED OUTSIDE AID.

Maj. Bakeman expressed the belief that Austria would have to have outside help without delay if the country was to be saved from anarchy.

"Austria looks for that help to America," said Maj. Bakeman. "America has been so generous in the past. Austria's most crying need is credits with which to buy food and raw materials to start her industries. But until these are forthcoming she must have food and clothing, especially for the children. Over 340,000 children are already being helped by the American relief. Child mortality has reached startling figures and all diseases, especially tuberculosis and rickets, are threatening the extinction of the child population.

"Our report shows an increase of 40 per cent in the number of deaths of children of less than 1 year old. Of Viennese children between 10 and 12 years old, 25 per cent have tuberculosis, the same percentage of those of less than 6 years old have rickets. This disease is due to malnutrition. Of 540,000 children recently examined at a state clinic only one out of twelve or forty-five out of every 100 proved to be in normal health. The deficiencies predominate among the girls, the future mothers of the nation.

DULL EYES AND WAN.

"Everyone who comes to Vienna is struck by the absence of children in the streets. Visitors hear no children's voices and when they do chance to see one little boy or girl in the shopping districts, he or she has dull eyes and seems sad. All the children look much older than they really are. Visitors ask, where are the children. The answer is: In the soup kitchens, in the hospitals and the orphans' homes.

"The American relief agencies have decided to concentrate their efforts on the children, who are the hope of the nation and who may be saved. Saving them is a matter of humanity."

Maj. Bakeman explained that the Red Cross was devoting its energies to children under 6 years old and to those in hospitals and homes, while the American Relief Administration was concentrating on those of school age. He praised the work of the Friends mission, sent by the Quakers of England and America. The mission, he said, had been aiding the Red Cross in the distribution of supplies.

## BUDGET FOR STATE SHOWS HIGH TOTAL.

[BY A. P. DAY WIRE.]

SACRAMENTO, Dec. 29.—Compilation of the budget for operating the State government during the next two years was completed today by the State Budget Board. The report probably will be submitted to the Legislature when it convenes next Monday.

The recommendation to be made by the board will total almost three times as much as the board's recommendation to the 1919 session.

## SECOND OPERATION ON SENATOR POSTPONED.

[BY A. P. DAY WIRE.]

WASHINGTON, Dec. 29.—Because of an unfavorable turn in the condition of Senator Chamberlain of Oregon, who had an operation performed last week, a second operation planned for today was postponed.

A sudden and unexpected rise in the Senator's temperature occurred last night, but it was somewhat reduced today.

## FRAUD IS ALLEGED IN NATURALIZATION

**HEAD OF DEFUNCT BOND HOUSE GOT PAPERS ILLEGALLY, IS CLAIM.**

[BY A. P. NIGHT WIRE.]

PORTLAND (Or.) Dec. 29.—Fred S. Morris was arrested today on a Federal warrant technically charging that he aided John L. Etheridge, former president of Morris Brothers, Inc., defunct bond house, in obtaining naturalization papers when Etheridge was not entitled to them.

The warrant, according to U. S. Atty. Lester W. Humphreys, was based on the allegation that Morris, while aiding in Etheridge's naturalization proceedings, concealed knowledge that Etheridge had served terms in New Jersey State prison.

Etheridge came to this country from England in 1905. He is under arrest in Minneapolis in connection with the closing of the Morris Brothers' bond house, which took place when allegations were made that bonds of the city of Edmonton had not been delivered to purchasers.

## WILLIAMS MUST HANG.

[BY A. P. NIGHT WIRE.]

SAN FRANCISCO, Dec. 29.—The State Supreme Court today affirmed the judgment of the Superior Court, sentencing George B. Williams of San Francisco to hang. He shot and killed his wife here last February.


COME TODAY and select your new Furniture and Home Furnishings in advance of the Clearance which begins Monday, Jan. 3.

# TODAY

# Is the Last Day

of the

# Four Days of Courtesy

to Precede

# Barker Bros.' Forty-First Annual Clearance!

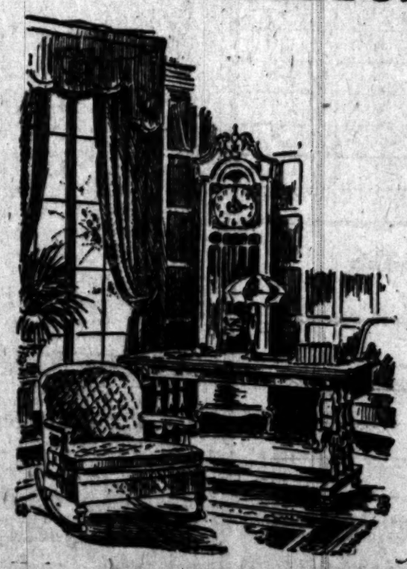

WE shall reserve your selections for you at January Clearance prices, to deliver them when you please, after the Clearance actually begins.

*Store Closed All Day Friday For Annual Inventory*

Barker Bros
ESTABLISHED-1880
Complete Furnishers of Successful Homes
BROADWAY, BETWEEN SEVENTH AND EIGHTH

FOR YOUR
**CHILBLAINS**
After Bathing the Feet Apply a Good, Liberal Layer of
**Fenosote Ointment**
And Draw on a Pair of Stockings to Prevent Soiling of Linen
By the Following Morning All Swelling and Soreness Will Be Gone
*For Sale by The Owl Drug Co. and Druggists Generally.*
ALSO
**Fenosote Emulsion**
AND
**Fenosote Capsules**
For All Infections
AND
Bronchial and Lung Troubles
**Western Wholesale Drug Co., L. A.**
Distributors

Nearly everyone in
*Hollywood*
is registering satisfaction over the values that are to be out in the
*King Cotton Sale at Jacoby's*
*Next Monday*

**Bladder Trouble Quick Relief Absolutely Free**
A remarkable discovery that gives quick relief without pain or operation. To all who apply within 7en Dayel we offer a Trial Treatment ABSOLUTELY FREE. Come at once, before it is too late. 856 S. Broadway, Room 716. Hours, 10 to 5. Sunday, 10 to 12. Wednesday evenings, 6 to 8.—(Advertisement.

*Los Angeles' foreign trade lines girdle the globe. TIMES' MIDWINTER NUMBER, out January 1.*

# THE NEW.
## IN STORES AND HOMES.
NOVELTIES, IDEAS AND PRACTICAL SUGGESTIONS.
By Olive Gray.

**Up-to-Datest:**
The short coat of fur for walking. Of either seal, caracul, mole, beaver—in fact, any of the short-haired furs, and bulided upon lines of the sports coats, usually with a belt. This coat is preferable to the longer and more cumbrously skirted wraps for the woman who likes to do her shopping on foot.
The short coat of fur-tex also is popular. Many of the weaves so closely resemble fur that an expert eye is required to detect the difference. This is especially true of seal and of mole. These garments are preferred to fur by those who feel that peltry is too warm for daytime wear in a climate like ours.
The knitted silk skirt and sweater in creamy tint, gaily bordered in colors and trimmed with buttons covered in self-material.

**Now is the Time to Buy:**
Household cottons and linens, in that brotherly sale where prewar time prices have actually come into being.
Shoes where reductions equal any shown during several years.
Silks for future needs, since prices are greatly lowered in several present-time sales.

**On the Christmas Tree.**
Evelyn, who has recently revived an interest in the holiday season, because of little Evelyn's first remembrable Christmas, is making a list of the articles on the tree which most pleased the youngster, it being her intention to select these for next season, as gifts to other little ones.
The "ball-man" loomed up colorfully as he dangled foot foremost from a tinseled limb. He is composed of seven balls of various brilliant tints, with a large ball in white, for the head. The girl with the skirts of net and the composition head, arm and foot, her skirts distended widely by wire saddles within, came in for fascinated attention. The knitted worsted dolly in many colors, received much devotion. The record book of nursery rhymes was appreciated from the page pictured for the tune the jingles played upon the phonograph. The candy kewpie smiled long upon the bough before his gustatory possibilities were discovered. The most safely confectionery, that which came sealed in boxes, gay with pictures, left none of that after Christmas feeling so apt to be a part of holiday rejoicing.

**If There's Turkey.**
If the larder contains bits of turkey leftovers, and if you are so fortunate or unfortunate as to have tired of the plain turkey taste, try creaming those remnants after the following manner: Cut into moderate-sized pieces, salting and peppering lightly. Make a cream gravy or sauce, as you would make it for cream toast, or for dried beef, but add a pinch of dry mustard. Place the turkey in a casserole and pour the cream sauce over it, sprinkling bread crumbs on top, dot with butter and bake in the oven to a nice brown. The mustard lends newly delicious flavor to the meat.

**Lingerie Investment.**
"The only trouble with the lingerie and the negligees that I buy here," said a most discriminating woman, as she conned over the garments so deftly hand-made at that adorable high-up-shop where everything is different, "is that they last so long. Truly, everything is so well made that I call a purchase here an investment. Actually, I got tired of seeing the things always in order an dready for use, and I am driven to coming here for more, just to drown out those I have'" Complimentary criticism, I call that, in view of the well-known fact that much of the purchased underthings come to pieces almost before one gets acquainted with them.

**Hot Lemon.**
Such visions I see in your eye at the mention of hot lemon; but do not get excited. I refer to the fact that placing the lemon in the oven for a few moments, before using will make it easier to squeeze and will assure the extraction of all juice.

**By Their Works.**
After Billy the newsboy had been greeted for the eleventeenth time on Christmas morning by the salute, "I wish you a Merry Christmas," he replied: "Awh, that's the bunk!" Perhaps so, in view of the fact that none of the greeters had contributed to the merriment of his holiday.

**Fashion's Christmas Bonds.**
Accordion-pleated peplums are used on separate blouses.
Lace plays an important part in black-and-white costumes.
Spanish influence is seen in the tight bodice and flare skirt.
A new wool trimming is used on a negligee of wistaria satin.
The wrist-length jacket will be most fashienable for spring.
A dark blue taffeta has a ruffled collar and wide bell sleeves.
Lengthened side panels are used to give the irregular hem line.
Eyelet-work is used on jersey petticoats with irregular hem lines.
Fitted jackets have flaring sections set on below the waist line.
A dress of blue tricotine is stitched in gray, white and gold.
The shawl collar beginning at waist line is favored for suit-coats.
Models in coat-dress style have high collars and long fitted sleeves.
A turban of scarlet leather has a feather falling below the shoulder.
Separate skirts have a tendency to flare.
White serge is effectively stitched in black.
Sports skirts generally have a yoke effect.
Evening pumps have beaded in step straps.
The short, belted leather coat is still in vogue.
The flaring panels give wide effects in skirts.
The black velvet dress is extremely smart.
Veiled effects are favored in evening gowns.
Jackets are generally beltless and single-buttoned.
The lace-draped hat is one of the season's favorites.

**Christmas Well-Doing.**
One of the most pleasant features of the holiday season is the feeling of having done something for others who might not have found occasion for rejoicing, save for our efforts. Although the command about keeping secrets between our left hand and our right, may be all right, I think it inspiring to know of good works done. I rejoiced in the patronage extended to the toy-making of the inmates of Patton and Norwalk, the purchase of gifts from these places encouraging the workers and benefiting them both mentally and materially. The generosity of the many fraternal orders was one to warm the heart of onlookers. There were many personal beneficiences even more commendable and more inspiring. I liked hearing about the woman, alone in the world who, for the season adopted a boy waif, presenting to him not only such gifts as gladden the hearts of children in their homes at this season, but fitting him out with clothes and taking him to several shows and ball games during the gay holiday time. Her example is one which might well be emulated by others—the adoption, of lonely little ones for the Santa Claus festival and the days following. When all is said, those who do not see Christmas through the eyes of the child, are myopic and deserving of commiseration.

**Paris Blooms With Tassels.**
A newly introduced fad in Paris is the odd use of tassels. In some instances, according to a recent letter from Gladys, entire panels dotted with small bright tassels of wool, form the sole trimming of smart wraps and frocks.

## HELD IN WHISKY CASE.
**Third Policeman Arrested After Theft of Liquor from Doctor.**

One more police officer was yesterday drawn into the charge of grand larceny growing out of the asserted theft of two barrels of whisky, valued at $525, from Dr. Lutcher C. Toney, when Danny Moore, or L. D. Moore, was arrested by Ben Cohen, a District Attorney's investigator. He was arraigned before Justice Brown and released on bail pending an early hearing. In the complaint against Moore, W. A. Cornwell and William W. Warn, former police officers, and James Redd, a local attorney, were also accused of grand larceny.

## CHAMPION WALKER DIES AT CONCORD.
[BY A. P. NIGHT WIRE.]

CONCORD (N. H.) Dec. 29.—Charles M. Mitchell, perpetual pedestrian of half a century ago, died here today. He was reported to have walked 1000 consecutive miles at Cincinnati, O., in 1874, and once held the ten-mile pedestrian record.

**Subscribe to the CHRONICLE**
San Francisco's Leading Daily and Sunday Paper
You cannot afford to overlook its special Sunday features, which teem with interest.
Subscription and advertising rates given upon application to the Los Angeles representative of the Chronicle—
LOUIS BAAR
303-304 Henne Bldg.
Pico 3263

## CLASSIFIED INDEX.


| | Page. |
|---|---|
| ONE-TIME NOTICES | 10 |
| LOST, FOUND, STRAYED, STOLEN | 10 |
| SPECIAL NOTICES—Miscellaneous | 10 |
| HOLIDAY SPECIALS | 10 |
| PERSONALS—Business | 10 |
| BUSINESS ANNOUNCEMENTS | 10 |
| EDUCATIONAL | 10 |
| WANTED—Help, Male | 10-11 |
| WANTED—Help, Female | 11 |
| WANTED—Help, Male and Female | 11 |
| WANTED—Agents and Canvassers | 11 |
| EMPLOYMENT AGENCIES | 11 |
| WANTED—Situations, Male | 11 |
| WANTED—Situations, Female | 11 |
| WANTED—Situations, Male, Female | 11 |
| WANTED—To Rent | 11 |
| TO LET—Rooms | 11 |
| TO LET—Flats | 11-12 |
| TO LET—Apartments | 12 |
| TO LET—Houses | 12 |
| TO LET—Stores, Offices, Etc. | 12 |
| TO LET—Flats, Apartments, Houses, With Furniture and Lease For Sale | 12 |
| FURNITURE | 12 |
| MUSICAL INSTRUMENTS | 12 |
| MACHINERY | 12 |
| FOR SALE—Miscellaneous | 12 |
| WANTED—Miscellaneous | 12 |
| SWAPS—All sorts | 12 |
| AUTOMOBILES—Miscellaneous | 12-13 |
| HORSES, MULES, CATTLE, ETC. | 13 |
| POULTRY, PET STOCK, SUPPLIES | 13 |
| HOUSES—For Sale | 13-14 |
| HOLLYWOOD—Miscellaneous | 14 |
| GLENDALE—Miscellaneous | 14 |
| PASADENA—Miscellaneous | 14 |
| CITY LOTS—For Sale | 14 |
| APARTMENT FLAT PROPERTY | 14 |
| BUSINESS PROPERTY | 14 |
| INDUSTRIAL PROPERTY | 14 |
| INCOME PROPERTY | 14 |
| WITHDRAWN PROPERTY | 14 |
| BEACH PROPERTY | 14 |
| COUNTRY PROPERTY | 14 |
| EASTERN, NORTHERN PROPERTY | 14 |
| SAN DIEGO PROPERTY | 14 |
| GENERAL LANDS | 14 |
| OIL PROPERTY | 14 |
| ORANGE, LEMON, WALNUT GROVES | 14-15 |
| POULTRY RANCHES | 15 |
| REAL ESTATE—Miscellaneous | 15 |
| WANTED—To Purchase Real Estate | 15 |
| FOR EXCHANGE—Real Estate | 15 |
| MONEY TO LOAN | 15 |
| MONEY WANTED | 15 |
| MORTGAGES, TRUST DEEDS | 15 |
| STOCKS AND BONDS | 15 |
| MINES AND MINING | 15 |
| HOTELS AND ROOMING-HOUSES | 15 |
| APARTMENT-HOUSE BUSINESSES | 15 |
| BUSINESS INVESTMENTS—All Kinds | 15 |
| BUSINESS CHANCES—Many Kinds | 15 |
| PARTNERS WANTED | 15 |
| BUSINESS CHANCES WANTED | 15 |
| LEGAL NOTICES | 15 |
| TOO LATE TO CLASSIFY | 15 |


Advertising Rates and Rules.

**CLASSIFIED RATES.**
(Effective October 1, 1920.)
Minimum space, 2 lines, for 12 words. 15 cents a line each daily insertion. 20 cents a line each Sunday. 14 cents daily, 19 cents Sunday. 3 to 20 consecutive times, 10c daily; $4.20 a line by the month (20 days.) For all classifications except those listed below:
Strictly "Situations Wanted" advertisements, 14c a line daily and Sunday; minimum charge, 25c; 12c a line 2 or more consecutive times. Advertisements for the subheadings "Carpentering, Painting, Paperhanging," "Dressmakers and Seamstresses" and "Nurses," are not classed as Situation Wanted advertisements, and rates are for at the general classification rates of 15c a line daily and 20c Sunday.
18c a line daily and 25c a line Sunday for advertisements under the headings of "Beauty Culture," "Personals," "Social Notices," "Stocks and Bonds," "Street Improvement Bonds," "Money to Loan—Diamonds and Jewelry," "Money to Loan—Automobiles," "Typewriting," "Musical Instruments" and "Baths and Masseurs." Minimum charge 50c daily, 60c Sunday; $5.10 a line by the month (30 days.)
All classified advertising from foreign territory (excepting Canada and Southern California,) 18c a line daily, 25c a line Sunday, $5.10 a line by the month (30 days.) Minimum charge 50c daily, 60c Sunday.
Minimum charge applies to each single and consecutive insertions. Count six average words for each line in advertisements not inserted, lined up or capitalized.
Rates for display advertising will be furnished on request.
The inadvertent omission or incorrect publication of advertising will be rectified only by cancellation of the charge made for the service rendered.
TIMES WANT-AD SUPREMACY.
THE TIMES averages 10000 more Want Ads per day than any other paper in Los Angeles, while on Sunday it leads the second Sunday paper by an average of 80 per cent. All Want-Ad readers are attracted by this stupendous variety of offerings. In fact, it is well recognized that no matter what newspaper a man subscribes to, he invariably reads THE TIMES when seeking Want-Ad information.

**ONE TIME NOTICES.**
SANDMAN RESTAURANT—
DELICIOUS SPANISH DINNERS.
100 NORTH SPRING STREET.

**LOST AND FOUND.**
LOST—ANIMALS' HOME FOR STRAYED will be taken care of for a reasonable time if brought to the S.P.C.A., at 1412 South San Pedro street. No dogs received. Call, or phone 22142. Also, if owners of animals no longer desiring to keep them will bring them to the S.P.C.A., we will endeavor to find good homes for them.
LOST—DR. STOLLE.
I. P. Notebook, 419 Baker-Detwiler Bldg. or on Grand ave. car, between 7:30 and 8 p.m., Dec. 14. Name and residence address on 1st bill in pocket. Reward if returned to C. L. TREAT, 7113 Charmon Blvd. 66260.
LOST—MALE SHEPHERD COLLIE DOG.
Tan with black hair on neck and back, white breast, patch of white on right side of neck; large dark brown & brindle in color. Reward. Return to MRS. W. T. PAYNE, 133 W. Ave. 31, Lincoln 120 J. Reward.
LOST—Xmas Day, diamond pin, 1 diamond and 2 sapphires, platinum in wknot effect. Liberal reward. No questions asked. Phone 268754. Residence address WOLFE, 456 S. Western. Wein 3390.
LOST—In H. W. Hellman Bldg., 9-cents floor rest room, lady's brown pebble leather purse, containing money and Santa Fe Pass, made to Mabel S. Hilyard. Reward for return. 715 H. W. HELLMAN BLDG.
LOST—Man who owns who took fur case and fur coat from the Vernon Country Club check room Saturday night, return same and no questions will be asked. $100 reward. Address H. box 124, TIMES OFFICE.
LOST—On 6th st. between Western and Vermont, 2 Airedale dog. Answers to name of Laddie. License No. 2256. Return to 1818 BERKSHIRE DR. and receive reward, or phone 577482.
LOST—Pair of brown leather gauntlet gloves, between 62nd and Vermont and downtown district. Great sentimental value. With finder please notify owner and obtain reward. VERMONT 7106.
LOST—Black purse and picture at Hom's Dancing School, entrance 9th st. Contained valuable papers and bank book. Finder please return to 6256 W. SIXTH ST., care of Herrel & Young Realty Co.
LOST—Gold chain purse, on Adams st. near Grand ave. on Christmas Day. Finder return to 2644 PORTLAND ST., or Ph. 24464. Liberal reward.
LOST—Corner of Gower and Hollywood from auto, black and white check robe. Answers to "Trixie." Notify J. J. PARET, 1539 Laurel ave. 29006. Reward.
LOST—Possum neckpiece in front of Byram Apts., 1037 Byram st. Will party who found it please return to Byram Apts. and receive reward? MRS. JONES.
LOST—Sunday, gold brooch, about 1½ inches in diameter. Set with a 1 carat white diamond, somewhere on Seventh or Ocean Front. Liberal reward. PHONE 57448.
LOST—Pomeranian dog, answers name "Buddy," wolf robin color, weight about 4 lbs. No collar. Was daughter's Xmas gift. Reward for return. PHONE 54118.
LOST—Carved gold diamond ring, between Van Degrift's and 9th st. on Broadway. Liberal reward. CLEVELAND CANDY CO., 321 Commercial st. 11260.
LOST—Black patrat leather purse containing small coin purse with between $7 and $10 in it, gold watch, and an address book. Reward. Phone COVINA 1036-J.
LOST—On way to Old Glory, cameo brooch with pearl setting; notify 1079 N. MARENGO AVE., Pasadena, or call Fair Oaks 3022, Pasadena. Liberal reward.
LOST—Or taken from auto, Venice, one large black and yellow double-faced robe, one small green cheviferr. $5 reward. Address F. box 82, TIMES DOWNTOWN.
LOST—A lorie cameo brooch. Reward. Phone Wilshire 5454. Address 1201 ORANGE ST. Mrs. Imler.
LOST—Deeds to real estate in 2 large residences on street in Long Beach. Call 414 E. SEVENTH ST., Long Beach, for reward.
LOST—Silk shirt, soft gray brocade, alloy stripes, between Fifth and Broadway, Seventh and Hope. Reward, MAIN 7949.
LOST—Bunch of keys on Whittier blvd., Sunset car with tag No. 231. Notify MR. BARKER, 19621. Reward.
LOST—String golf beads, shooting district. REWARDS 125 N. Los Angeles. MR. JAMES.
LOST—Light brindle bull pup, male; white face and breast; answers to name of "Pat." Reward. VERMONT 2546.
LOST—White toy Maltese poodle, answers to name of "Dorie." Children's pet. Reward. 5714 SANTA MONICA BLVD.
LOST—Knight Templar watch charm. Return, 2112 E. VERMONT AVE. Reward. West 3950.
LOST—At the Pig Yon, canvas purse containing diamond ring and bank book. Finder please call 774571. Reward.
LOST—Bunch of keys in city of Glendale. Return to office, 426 STORY BLDG. Phone 61393. Reward.
LOST—Pair of glasses in case, at Ocean Park, Christmas. Reward for return. 700 EVERGREEN BLDG. Sdwy 2294.
LOST—Gold flat cuff links, enamel around edge. Reward. MR. LINGENFELDER, 226 Story Bldg. 66060.
LOST—Eastern Star crescent pin, set in pearls, with small pin and chain attached. Reward. MRS. WM. STEES, Santa Paula.
LOST—Christmas evening on or near West 9th st., Mack's necktie. Reward. Holly 1664. 4417 PROSPECT AVE.
LOST—Small curved diamond and platinum veil pin. Reward. MRS. BARKLE, 7131 Sunset Blvd.
LOST—In Van Nuys, 2 gray horses, weight 1400 each, also 1 bay mare, weight 1600. Marked H. S. Phone MAIN 5818. Reward.
LOST—Pair eyeglasses Xmas day. 246 N. EASTLAKE AVE., after 6. Reward. F. McNavarr.
LOST—Male white brindle bull dog, near Vermont and Hollywood blvd. 80688.

**LOST AND FOUND.**
LOST—Taken by mistake from check room at Verano Country Club, Saturday night, one Hudson seal coat, three-quarter length, deep collar and cuffs of black fox. Has faced lining and one Hudson seal cape cut circular, purple faced lining, pockets in front, deep roll collar of gray squirrel. No questions. $100 reward. Address H. box 114, TIMES OFFICE.
LOST—Monday, Dec. 27, about 10 a.m., on Oak Knoll car or 6th st. L. A., between Main and Occidental Hotel, new black velvet handbag, pink lining, containing $10 bill and S. Pasadena First Nat. Bk. check book. Finder please phone Automatic 331246, or return to MRS. PETTIGREW, 1901 Wayne ave., South Pasadena. Very liberal reward.
LOST—Lady's bead bag at Merritt Jones Hotel rest room, Ocean Park, or on boulevard to Pasadena. Contained small black leather purse and handkerchief. Liberal reward to finder. C. W. LONGLEY, in care Hubon & Co., Los Angeles. Phone 10953.
LOST—On December 23, gold cross suberb pin, 1¼ inches long. Valued as keepsake. Reward. Phone 21291.
LOST—Brown collie dog, with white chest, tread and feet, strayed Monday from 20424 DALTON AVE. Reward, Vermont 6266.
LOST—Wednesday, car southbound on Hoover-54th st. car southbound. Reward. Finder please phone 29097.
LOST—Monday, No. 3 camera, Sunday, Arroyo Seco. Call 13466 if found.
LOST—Wire-haired fox terrier, license No. 10847. PHONE 74350. Reward.
LOST—Pearl drop earring, valued only as keepsake. MISS LANE, Sdwy. 7525.
LOST—On road from Venice, book containing snapshots. 80 5892-J.
LOST—Lady's crescent-shaped pin, set in pearls. Reward, 558914.
LOST—$10 REWARD. Lady's ivory brooch, tiger head. MRS. WAY, Southland Hotel.
LOST—Saddle, license No. 11125. Reward. PHONE 13613.

**SPECIAL NOTICES.**
Miscellaneous.
STANDARD FILM LABORATORIES.
The annual meeting of the stockholders of the Standard Film Laboratories will be held at the office of the said corporation, No. 130 West Fifth street, in the city of Los Angeles, California, on the 11th day of January, 1921, at 2 o'clock p.m. for the purpose of electing directors and for the transaction of such other business as may be brought before said meeting.
S. M. TOMPKINS, Secretary.

Baths and Massage.
RADIUM SULPHUR SPRINGS.
Natural radio active mineral water. Drink and bathe in liquid radium. It sparkles and foams like champagne. Purifies blood, keeps you young. Hot bath treatment for rheumatism, neuritis, colds, poor circulation, sciatica, stomach, liver, kidneys, bladder, heart, blood pressure and female troubles; electric medical, spinal treatments, doctor's office. Open Sundays and Evenings at Melrose ave. and W. 6th st. car line direct to springs. PHONE 577104.
ACUTE and chronic disorders, rheumatic affections treated by scientific massage and exercises; this system is fundamentally to outwash and eliminate poisons. Dr. Lee's original method and cabinet results, vibro and electro-therapeutic hydropathic baths, massage, etc. Operators both sexes. Room 511, GARLAND BLDG. 740 S. Broadway. Los Angeles.
ORIENTAL therapeutic treatments, Chinese sweats and massage; invaluable for liver troubles, eliminating, neuritis, etc. Thermal baths and electric treatments for rheumatism's sakes. 19 a.m. to 10 p.m. Sunday, 10 a.m. to 5 p.m. 507 BAKER-DETWILER BLDG. Phone 62905.
WILSON'S Sulphur steam baths and massage for ladies and gentlemen. APT. 110-12, 845 S. HILL. 10778; Pico 2174.
MASSAGE, sweats, oil treatments; "street Improvement Bond" specialty. Lady attendants. 3 to 20 consecutive times, 10c daily; $4.20 a line by the month (20 days.) Ladies. Gentlemen. 1st floor, 215½ W. 4th st.
ELECTRIC or hand body massage. Hours 12 to 5. Phone PICO 68.
SWEDISH massage, sweats baths. Graduate masseuse, ladies, both sexes. 744½ W. 7TH

Medical.
MEN—Six to eight Tolerdo treatments avoid sanitarium fees for uncomplicated cases; sure or infectious disease; treatment $1 per six treatments; 20 patients' references; strictly reliable. DR. EDWIN RAYMOND, 250 S. Olive. Hours 10-4; Sundays, 10-12.
DR. M. SHAPIRMAN, formerly assistant to Dr. Heinrich Lorenz of Dresden, Germany, osteopath, skin and diseases a specialty. Office hours 10 to 5. Evenings, 7 to 8. 204-5 CROCKER BLDG., 6th and Spring.
DOCTOR AND MRS. STILLITY 30 YEARS. New Methods. Free exam. Permanent reduction 210 DOUGLAS BLDG., 3rd and Spring.
WOMEN'S diseases. All troubles. Specialists, 410 CALIFORNIA BLDG., 2nd and Sdwy.

Sanatoriums.
THE MOUNTAIN GLEN, a small home-like Sanatorium at the foot of Mt. Wilson. Ideal for consumptives. Terms moderate. Churchill Rd., Sierra Madre. Phone 5979 60.
AN IDEAL home for nervousness, insomnia and nervous cases. (Lady preferred. GARFIELD 422.
MILK diet and rest cure. DR. GILLELAND, 3 years with Dr. Porter. Phone 51134.
CAL. de Reposo, cares for invalids. 184 N. ITT. Monrovia. Phone 1048.
GLEN ECHO LODGE, Rose Springs. Beautiful grounds. Milk or general diet. 30014.

Detectives.
EUGENE P. STEVENS
Private Detective
Late manager W. Burns Agcy. Denver. 24 hr. investigations refer, personal attention by principal.
944 SO. BROADWAY PHONE 14791.
RICHARD R. TAYLOR—
56623 INTERNATIONAL BANK BLDG.
TEL. 56623 NIGHTS, 377284.
20 years in U. S. Secret Service work. Insures dependable service. Consultation free.

**HOLIDAY SPECIALS.**
Furs.
FURS — Grand selection. Sacrifice for less than cost prices. Remodeling, repairing. MRS. H. POWER, 217 W. 9th, opp. Blackstone's.

**PERSONALS—Business.**
PERSONAL—I BUY DIAMONDS AND
DIAMOND JEWELRY.
HIGHEST CASH PRICES—ANY QUANTITY.
THEO. J. HINDS,
208 UNION OIL BLDG., 7TH AND SPRING.
PERSONAL—Any person witnessing accident at intersection 10th and Broadway, Thursday, Dec. 23rd, 8:45 p.m., when lady was hurt by auto, please communicate with undersigned. MISS RHODA MATHEWS, 2191 W. 37TH ST. Phone 81054.
PERSONAL—Waltz—Gentleman requires a dancing partner for a refined exhibition, good waltzer preferred; object, the right party. Lady should be an expert ballroom dancer. Reply at once, P. O. box 2, in. Address F. box 100, TIMES OFFICE.
PERSONAL—Doctor of Sanitrine and osteopath physician, graduate, unincumbered, with wide experience, desires to give full attention to private resg. lady or gentleman. Terms very reasonable. Can travel if desired. Address F. box 119, TIMES OFFICE.
PERSONAL—
MEN AND WOMEN PROPERTY 2
Failure or success. It's up to you. EVERYBODY'S GUIDE will show you how and why. Be a copy, postage paid. W. R. ROTHER, Publisher, 845 S. Spring st. Rm. 2 A.
PERSONAL—M. E. PIRMAN
DETECTIVE SERVICE.
70 AVORY PUBLICITY CALL
SUITE 910 AMERICAN BANK BLDG.
Pico 199. Open eve. and Sunday. 18405.
PERSONAL — Middle-aged gentleman wishes the acquaintance of party interested in Italian, French, Spanish literature and conversation. Address F. box 29, TIMES OFFICE.
PERSONAL— CONSULT
J. WILLIAM HENLEY
If in Trouble, Sorrow or Anxiety.
20 years in city.
245½ S. SPRING ST.
PERSONAL—Ladies, Ask your druggist for Chichesters Pills, the Diamond Brand, for years known as the best, safest, always reliable. Take no others. Chichesters Diamond Brand Pills are sold everywhere.
PERSONAL—Will examine your eyes and furnish the glasses cheaper than downtown places. All work guaranteed. 15 years in the city. Suite 328 Consolidated Realty Bldg. DR. WALTER G. MORGAN
PERSONAL — American woman, educated, capable, wants entertainment for 10 a.m. to 5 p.m. Local references. Address M. box 433, TIMES BRANCH.
PERSONAL—Europe. Swiss business man going to Europe next January or February will transact business in your interests. Address F. box 27, TIMES OFFICE.
PERSONAL—MADAME ROSE,
PALMIST, GIFTED CLAIRVOYANT.
HOURS 10 TO 8. OPEN SUNDAY.
307 W. NINTH ST., NEAR HILL.
PERSONAL—For sale full dress suit and tuxedo, size 40 regular, cost $140; slightly used; will sacrifice the two for $60. Apply 2001 W. 23RD PLACE.
PERSONAL—Driving closed auto San Francisco, leaving Sunday. Accommodate 4 to 6 or 6 and car. BELL. 2942
PERSONAL—PARTIES DESIRING TICKETS TO NEW YEAR'S DAY FOOTBALL GAME CALL WEST C231 OR BROADWAY 7566 ALL DAY.
PERSONAL — Expecting to leave for Orient about Jan. 15. Familiar with all ports of call. What can I do for you. WOLFE, 320 Pearson Bldg.
PERSONAL—I want to see Mr. A. A. Hobbs and H. T. Andrews at once about battery. ROY K. TRUCHSA, 115 N. San Pedro st.
PERSONAL—EXPERT CHIROPODY MANICURING, FACE AND SCALP TREATMENTS. VISIT LADIES' ONLY PARLOR W. 63RD ST. 70516.
PERSONAL—WHO OWNS YOU?
We collect anywhere. Advancement service. STEWART BLDG. 337 W. 8th. Sdwy. 4929.
PERSONAL—Dodge, careful lady driver, familiar city and country. Reasonable rates. Satisfaction or money refunded. 857329
PERSONAL—Going to Chicago, Feb. 1, want to reduce expenses. P. ROSE, Glendale, Cal.
PERSONAL—Wanted, address of Mrs. Edward T. Clary. E. T. CLARY, 4125½ N. Main.
PERSONAL—Would adopt healthy, attractive boy, 8 to 12 years; full particulars. Address M. box 445, TIMES BRANCH.
PERSONAL—Lady desires to join auto parties leaving end of week for San Francisco. Address F. box 808, TIMES BRANCH.
PERSONAL—Liberal loan on diamonds, jewelry and silverware. TRUST & SAVINGS BLDG. 54332.

**LOST AND FOUND.**
LOST—Taken by mistake from check room at Verano Country Club, Saturday night, one Hudson seal coat, three-quarter length, deep collar and cuffs of black fox. Has faced lining and one Hudson seal cape cut circular, purple faced lining, pockets in front, deep roll collar of gray squirrel. No questions. $100 reward. Address H. box 114, TIMES OFFICE.
LOST—Monday, Dec. 27, about 10 a.m., on Oak Knoll car or 6th st. L. A., between Main and Occidental Hotel, new black velvet handbag, pink lining, containing $10 bill and S. Pasadena First Nat. Bk. check book. Finder please phone Automatic 331246, or return to MRS. PETTIGREW, 1901 Wayne ave., South Pasadena. Very liberal reward.
LOST—Lady's bead bag at Merritt Jones Hotel rest room, Ocean Park, or on boulevard to Pasadena. Contained small black leather purse and handkerchief. Liberal reward to finder. C. W. LONGLEY, in care Hubon & Co., Los Angeles. Phone 10953.
LOST—On December 23, gold cross suberb pin, 1¼ inches long. Valued as keepsake. Reward. Phone 21291.
LOST—Brown collie dog, with white chest, tread and feet, strayed Monday from 20424 DALTON AVE. Reward, Vermont 6266.
LOST—Wednesday, car southbound on Hoover-54th st. car southbound. Reward. Finder please phone 29097.
LOST—Monday, No. 3 camera, Sunday, Arroyo Seco. Call 13466 if found.
LOST—Wire-haired fox terrier, license No. 10847. PHONE 74350. Reward.
LOST—Pearl drop earring, valued only as keepsake. MISS LANE, Sdwy. 7525.
LOST—On road from Venice, book containing snapshots. 80 5892-J.
LOST—Lady's crescent-shaped pin, set in pearls. Reward, 558914.
LOST—$10 REWARD. Lady's ivory brooch, tiger head. MRS. WAY, Southland Hotel.
LOST—Saddle, license No. 11125. Reward. PHONE 13613.

**SPECIAL NOTICES.**
Miscellaneous.
STANDARD FILM LABORATORIES.
The annual meeting of the stockholders of the Standard Film Laboratories will be held at the office of the said corporation, No. 130 West Fifth street, in the city of Los Angeles, California, on the 11th day of January, 1921, at 2 o'clock p.m. for the purpose of electing directors and for the transaction of such other business as may be brought before said meeting.
S. M. TOMPKINS, Secretary.

Baths and Massage.
RADIUM SULPHUR SPRINGS.
Natural radio active mineral water. Drink and bathe in liquid radium. It sparkles and foams like champagne. Purifies blood, keeps you young. Hot bath treatment for rheumatism, neuritis, colds, poor circulation, sciatica, stomach, liver, kidneys, bladder, heart, blood pressure and female troubles; electric medical, spinal treatments, doctor's office. Open Sundays and Evenings at Melrose ave. and W. 6th st. car line direct to springs. PHONE 577104.
ACUTE and chronic disorders, rheumatic affections treated by scientific massage and exercises; this system is fundamentally to outwash and eliminate poisons. Dr. Lee's original method and cabinet results, vibro and electro-therapeutic hydropathic baths, massage, etc. Operators both sexes. Room 511, GARLAND BLDG. 740 S. Broadway. Los Angeles.
ORIENTAL therapeutic treatments, Chinese sweats and massage; invaluable for liver troubles, eliminating, neuritis, etc. Thermal baths and electric treatments for rheumatism's sakes. 19 a.m. to 10 p.m. Sunday, 10 a.m. to 5 p.m. 507 BAKER-DETWILER BLDG. Phone 62905.
WILSON'S Sulphur steam baths and massage for ladies and gentlemen. APT. 110-12, 845 S. HILL. 10778; Pico 2174.
MASSAGE, sweats, oil treatments; "street Improvement Bond" specialty. Lady attendants. 3 to 20 consecutive times, 10c daily; $4.20 a line by the month (20 days.) For all classifications except those listed below:
Strictly "Situations Wanted" advertisements, 14c a line daily and Sunday; minimum charge, 25c; 12c a line 2 or more consecutive times. Advertisements for the subheadings "Carpentering, Painting, Paperhanging," "Dressmakers and Seamstresses" and "Nurses," are not classed as Situation Wanted advertisements, and rates are for at the general classification rates of 15c a line daily and 20c Sunday.
18c a line daily and 25c a line Sunday for advertisements under the headings of "Beauty Culture," "Personals," "Social Notices," "Stocks and Bonds," "Street Improvement Bonds," "Money to Loan—Diamonds and Jewelry," "Money to Loan—Automobiles," "Typewriting," "Musical Instruments" and "Baths and Masseurs." Minimum charge 50c daily, 60c Sunday; $5.10 a line by the month (30 days.)
All classified advertising from foreign territory (excepting Canada and Southern California,) 18c a line daily, 25c a line Sunday, $5.10 a line by the month (30 days.) Minimum charge 50c daily, 60c Sunday.
Minimum charge applies to each single and consecutive insertions. Count six average words for each line in advertisements not inserted, lined up or capitalized.
Rates for display advertising will be furnished on request.
The inadvertent omission or incorrect publication of advertising will be rectified only by cancellation of the charge made for the service rendered.
TIMES WANT-AD SUPREMACY.
THE TIMES averages 10000 more Want Ads per day than any other paper in Los Angeles, while on Sunday it leads the second Sunday paper by an average of 80 per cent. All Want-Ad readers are attracted by this stupendous variety of offerings. In fact, it is well recognized that no matter what newspaper a man subscribes to, he invariably reads THE TIMES when seeking Want-Ad information.

**ONE TIME NOTICES.**
SANDMAN RESTAURANT—
DELICIOUS SPANISH DINNERS.
100 NORTH SPRING STREET.

**LOST AND FOUND.**
LOST—ANIMALS' HOME FOR STRAYED will be taken care of for a reasonable time if brought to the S.P.C.A., at 1412 South San Pedro street. No dogs received. Call, or phone 22142. Also, if owners of animals no longer desiring to keep them will bring them to the S.P.C.A., we will endeavor to find good homes for them.
LOST—DR. STOLLE.
I. P. Notebook, 419 Baker-Detwiler Bldg. or on Grand ave. car, between 7:30 and 8 p.m., Dec. 14. Name and residence address on 1st bill in pocket. Reward if returned to C. L. TREAT, 7113 Charmon Blvd. 66260.
LOST—MALE SHEPHERD COLLIE DOG.
Tan with black hair on neck and back, white breast, patch of white on right side of neck; large dark brown & brindle in color. Reward. Return to MRS. W. T. PAYNE, 133 W. Ave. 31, Lincoln 120 J. Reward.
LOST—Xmas Day, diamond pin, 1 diamond and 2 sapphires, platinum in wknot effect. Liberal reward. No questions asked. Phone 268754. Residence address WOLFE, 456 S. Western. Wein 3390.
LOST—In H. W. Hellman Bldg., 9-cents floor rest room, lady's brown pebble leather purse, containing money and Santa Fe Pass, made to Mabel S. Hilyard. Reward for return. 715 H. W. HELLMAN BLDG.
LOST—Man who owns who took fur case and fur coat from the Vernon Country Club check room Saturday night, return same and no questions will be asked. $100 reward. Address H. box 124, TIMES OFFICE.
LOST—On 6th st. between Western and Vermont, 2 Airedale dog. Answers to name of Laddie. License No. 2256. Return to 1818 BERKSHIRE DR. and receive reward, or phone 577482.
LOST—Pair of brown leather gauntlet gloves, between 62nd and Vermont and downtown district. Great sentimental value. With finder please notify owner and obtain reward? VERMONT 7106.
LOST—Black purse and picture at Hom's Dancing School, entrance 9th st. Contained valuable papers and bank book. Finder please return to 6256 W. SIXTH ST., care of Herrel & Young Realty Co.
LOST—Gold chain purse, on Adams st. near Grand ave. on Christmas Day. Finder return to 2644 PORTLAND ST., or Ph. 24464. Liberal reward.
LOST—Corner of Gower and Hollywood from auto, black and white check robe. Answers to "Trixie." Notify J. J. PARET, 1539 Laurel ave. 29006. Reward.
LOST—Possum neckpiece in front of Byram Apts., 1037 Byram st. Will party who found it please return to Byram Apts. and receive

## WANTED—HELP—Male. Miscellaneous.

DO YOU WANT A BETTER JOB?
Then let the automobile and tractor business help you. Our graduates are in demand; we have calls for men; we help you get a position; we give you practical experience on all kinds of engines, starters, generators, ignition, carburetion, etc.; we have the machine shop equipment; we have the instructors; we have the interesting method of teaching; we have the reputation; we have the location; we have the time-tested system; we have the right kind of men as students; we have the standard of service; we have the reasonable rates; we have the diploma. NATIONAL AUTOMOTIVE SCHOOL, 947 S. Flower. Phone 58271.

WANTED—Mechanic for Ford agency; must be sober and reliable; state salary. Address L, box 3, Times Branch.

WANTED—Practical machinist desires to be interested to select business or trade in which he is competent; will invest $1000 or more; can furnish best of references. Address L, box 3, Times Branch.

WANTED—Boy with wheel for delivery of groceries; must be neat in appearance. Apply at once, 1000 E. 4th st

## TO LET—FLATS—Unfurnished.

TO LET—
HOUSES—BUNGALOWS—FLATS.
APARTMENTS.
ANYWHERE—ANY SIZE—ANY PRICE.
City—suburbs—beaches.
If there is a home, apartment or flat available to suit your requirements we have it or will help you find it.
ASSEMBLED LIST OF 175 LEADING AGENTS FREE—City maps, guide books and reliable Rental Information—FREE.
STRANGERS AND NEW ARRIVALS GIVEN SPECIAL ATTENTION.
BARKER BROS., 724 SOUTH BROADWAY.
Main 8460, L. A. Realty Board.
Pico 1840, Main floor, Automatic 10423.

TO LET—1240 MAPLE AVE., unfurnished lower flat, 5 rooms, southern exposure, dressing-room, front porch, sleeping porch, 2 shoppening; lawns front and back; flowers, trees, shrubs, garage, beautiful paved street, close with elegant homes; half block to bus stores, movies, school, etc. Must rent to good tenants. PHONE 53724.

TO LET—
Beautiful new unfurnished flats facing Hollywood Boulevard. Will be ready in two weeks. Pick yours out now. Rent $65. Inquire 1741 VERMONT AVE., Hollywood Blvd.

TO LET—High-class sunshine flat; upper north 6-room flat, 2 baths, garage, new, strictly modern, something different; price $140 per month; year lease. Owner at 413 S. BERENDO.

TO LET—A elegant 6-room upper flat, $40 per month, exposure in the Wilshire district. $125 per month. ERNEST A. STICKEL, 726 Story Bldg.

TO LET—Most magnificent in city, Hollywood, La Brea and Franklin, 2 large beautiful baths, three bedrooms, sleeping porch; $175/7.

TO LET—Seven rooms sunny flat, southeast exposure with garage, $50. 1136 S. OLIVE. Phone 21533, ask for MR. RUSSELL.

TO LET—New unfurnished upper flat, 5 rooms, bath, breakfast room, shower bath, garage. 2653 FRANCIS AVE. 53602.

TO LET—Wanted: Young lady to share home, her apartment with working lady. Call after 6 p. m. Phone 21040, or certificate at 1 S. LOUISE ST.

TO LET—3-room furnished apartment with bath, $30. LARGE living-room, all sunny, with fireplace. 146 W. 37TH ST.

TO LET—Two large sunny rooms, all conveniences, $40. 1 block from car. 425 CROCKER BLDG. 6th & Spring. 12930.

TO LET—Sunny clean double apt., private bath, $45. 52 E. MOLINO, Colorado 1 block.

TO LET—Crawford, sunny apts., special winter rates; walking dis. 941 GEORGIA. 556833.

TO LET—Nice furnished 3-room flat, $30. ALSO PIANO, 1016 S. FLOWER.

TO LET—2-room furnished apt.; steam heat. $40. HOTEL NESTA, 509 Temple st.

## TO LET—APTS.—Unfurnished.

TO LET—Near Westlake Park, cosy 3-room upper apt., ivory finish, lower apt., large living-room, fireplace, bedroom, bath, $40. 327 PARK VIEW ST.

TO LET—Pleasant 4-room apt., water and electricity included. $35. 1820 SANTA ANA PL. 2577.

TO LET—Sunny, screened porch, furnace, laundry, garage, Broadway 552, 340 KENSINGTON ROAD.

## TO LET—HOUSES—Furnished.

TO LET—
FLATS
BUNGALOWS HOUSES
FURNISHED AND UNFURNISHED.
Call or write us any time and we will have a complete list of every desirable rental property in Wilshire, West Adams and Hollywood districts.
FRANK MELONE COMPANY.
WILSHIRE AT VERMONT. Wil. 1464.

TO LET—ATTRACTIVE 5-ROOM BUNGALOW, BEAUTIFULLY FURNISHED IN MAHOGANY; PIANO, GOLD DUST RUGS, OAK, TURKISH RUGS, LARGE SLEEPING PORCH, GARAGE, UNDERGROUND LAWN SPRINKLERS, LARGE LOT WITH FRUIT TREES, 508 CENTRAL AVE., GLENDALE. PHONE 7849.

TO LET—HOLLYWOOD
BUNGALOWS FLATS.
Furnished and Unfurnished.
If there is anything available in Hollywood, we have it.
MERT TYLER, Real Estate,
Phone 579074. 6927 Hollywood Blvd.

TO LET—FURNISHED 5-ROOM BUNGALOW, $100 PER MONTH FOR JANUARY AND FEBRUARY; GOOD WATER FURNISHED IMMEDIATE POSSESSION. LOCATION 2180 WEST 27TH STREET.
SOUTHLAND REALTY CORP.
PHONE 67294. 418 SOUTH HILL ST.

TO LET—
$150 to $300.
6 and 7-room furnished bungalows in the Wilshire and Northwest districts. Call Mrs. Anderson, 52564 or 2564.
KELLS & GRANT.
WILSHIRE BLVD. AT WESTERN AVE.

TO LET—Completely furnished 4-room chalet in beautiful MANOR COURT, 2 bedrooms and bath upstairs. $140. Includes garage, phone service. 1505 N. BRONSON AVE., Hollywood. Holly 1904. Open for inspection 10 to 4.

TO LET—1068 FIFTH AVE. Beautiful furnished 7-room corner bungalow, Wilshire district, Victrola, oriental rugs, etc. Reasonable. Tel. 64199.

TO LET—Attractive 5-room bungalow, furnished, piano, garage; adults only; $140 per month. 1258 W. 37TH PL. Phone West 9681.

TO LET—4-room bungalow, cosy and attractive; private place; 3 car lines; overlooking park; $100. Want responsible party. 1624 ALVARADO.

TO LET—Nicely furnished 5-room bungalow, 2 blocks from car line; no objection to one child; references. Terms very reasonable. Call GARVANZA 3125.

TO LET—My attractively furnished new 7-room 2-story bungalow in Hollywood; 3 bedrooms, breakfast room, garage, Jan. 1st. $100 per month. 4356 KINGSWELL AVE.

TO LET—Furnished 5-room bungalow, with oriental rugs; completely furnished; Garden, Kenmore Westlake dist. $200 Dec. 1st. WILSHIRE AGENCY, 701 W. 7TH ST. Ad. 3264.

TO LET—Hollywood way, east half double bungalow, 4 rooms each, $30 and $35; delightful location; garage; adults. Inquire 847 N. CORONADO. Wil. 2822.

TO LET—Wilshire district, Arden Ave., 5 rooms, 2 bedrooms, sleeping porch, garage, $100. Call 1 to 5 p. m. 1 block south of Wilshire Blvd. 1 block east of Alvarado. Open for inspection from 10 a.m. to 4 p.m.

TO LET—

### RENTAL SPECIALISTS.

We have furnished and unfurnished houses and flats in Wilshire, Hollywood and Southwest, ranging in price from $125 to $500. For high class rentals call on
MISS BUSH, 66859. R. M. GALE CO.
508 S. SPRING.

TO LET—FURNISHED.
IN BEAUTIFUL HOLLYWOOD.
5-ROOM BUNGALOW, nicely furnished $125
4-ROOM FLAT, nicely furnished $100
4-ROOM BUNGALOW, nicely furnished $130
5-ROOM BUNGALOW, nicely furnished $150
5-ROOM DUPLEX, furnished $175
POTTER & WERMOTT, 5012 Hollywood Blvd.

TO LET—5 rooms, bungalow, with garage, completely furnished bungalow, 3 beds, sleeping porch, Victrola, oriental rugs, etc. Reasonable. Tel. 64199.

TO LET—Attractive 5-room bungalow, furnished, piano, garage; adults only; $125 per month. 1258 W. 37TH PL. Phone West 9681.

TO LET—4-room furnished apt., modern, sunny, with garage. $40. 1044 GRATTAN. 52410.

TO LET—3 and 5-room newly furnished modern apts. THE CARLTON, 3200 Pasadena ave.

TO LET—High-grade furnished apartment, 3 rooms, sleeping porch. Adults. Apply 1 to 5 p.m. 1011 ALVARADO.

TO LET—FREDRICK APTS., 5-room single apt. steam heat, private bath. $60 mo. 1247 S. HOPE ST. Bell 2177. 57295.

TO LET—Two-room apt., two adults, light housekeeping, close in, nice location, private entrance. 1124 S. OLIVE.

TO LET—Wanted: Young lady to share home, her apartment with working lady. Call after 6 p. m. Phone 21040, or certificate at 1 S. LOUISE ST.

TO LET—3-room furnished apartment with bath, $30. LARGE living-room, all sunny, with fireplace. 146 W. 37TH ST.

TO LET—Two large sunny rooms, all conveniences, $40. 1 block from car. 425 CROCKER BLDG. 6th & Spring. 12930.

TO LET—Sunny clean double apt., private bath, $45. 52 E. MOLINO, Colorado 1 block.

TO LET—Crawford, sunny apts., special winter rates; walking dis. 941 GEORGIA. 556833.

TO LET—Nice furnished 3-room flat, $30. ALSO PIANO, 1016 S. FLOWER.

TO LET—2-room furnished apt.; steam heat. $40. HOTEL NESTA, 509 Temple st.

## TO LET—APTS.—Unfurnished.

TO LET—Near Westlake Park, cosy 3-room upper apt., ivory finish, lower apt., large living-room, fireplace, bedroom, bath, $40. 327 PARK VIEW ST.

TO LET—Pleasant 4-room apt., water and electricity included. $35. 1820 SANTA ANA PL. 2577.

TO LET—Sunny, screened porch, furnace, laundry, garage, Broadway 552, 340 KENSINGTON ROAD.

## TO LET—HOUSES—Furnished.

TO LET—
FLATS
BUNGALOWS HOUSES
FURNISHED AND UNFURNISHED.
Call or write us any time and we will have a complete list of every desirable rental property in Wilshire, West Adams and Hollywood districts.
FRANK MELONE COMPANY.
WILSHIRE AT VERMONT. WIL. 1464.

TO LET—ATTRACTIVE 5-ROOM BUNGALOW, BEAUTIFULLY FURNISHED IN MAHOGANY; PIANO, GOLD DUST RUGS, OAK, TURKISH RUGS, LARGE SLEEPING PORCH, GARAGE, UNDERGROUND LAWN SPRINKLERS, LARGE LOT WITH FRUIT TREES, 508 CENTRAL AVE., GLENDALE. PHONE 7849.

TO LET—HOLLYWOOD
BUNGALOWS FLATS.
Furnished and Unfurnished.
If there is anything available in Hollywood, we have it.
MERT TYLER, Real Estate,
Phone 579074. 6927 Hollywood Blvd.

TO LET—FURNISHED 5-ROOM BUNGALOW, $100 PER MONTH FOR JANUARY AND FEBRUARY; GOOD WATER FURNISHED IMMEDIATE POSSESSION. LOCATION 2180 WEST 27TH STREET.
SOUTHLAND REALTY CORP.
PHONE 67294. 418 SOUTH HILL ST.

TO LET—
$150 to $300.
6 and 7-room furnished bungalows in the Wilshire and Northwest districts. Call Mrs. Anderson, 52564 or 2564.
KELLS & GRANT.
WILSHIRE BLVD. AT WESTERN AVE.

TO LET—Completely furnished 4-room chalet in beautiful MANOR COURT, 2 bedrooms and bath upstairs. $140. Includes garage, phone service. 1505 N. BRONSON AVE., Hollywood. Holly 1904. Open for inspection 10 to 4.

TO LET—1068 FIFTH AVE. Beautiful furnished 7-room corner bungalow, Wilshire district, Victrola, oriental rugs, etc. Reasonable. Tel. 64199.

TO LET—Attractive 5-room bungalow, furnished, piano, garage; adults only; $125 per month. 1258 W. 37TH PL. Phone West 9681.

TO LET—4-room furnished apt., modern, sunny, with garage. $40. 1044 GRATTAN. 52410.

TO LET—3 and 5-room newly furnished modern apts. THE CARLTON, 3200 Pasadena ave.

TO LET—High-grade furnished apartment, 3 rooms, sleeping porch. Adults. Apply 1 to 5 p.m. 1011 ALVARADO.

TO LET—FREDRICK APTS., 5-room single apt. steam heat, private bath. $60 mo. 1247 S. HOPE ST. Bell 2177. 57295.

TO LET—Two-room apt., two adults, light housekeeping, close in, nice location, private entrance. 1124 S. OLIVE.

TO LET—Wanted: Young lady to share home, her apartment with working lady. Call after 6 p. m. Phone 21040, or certificate at 1 S. LOUISE ST.

TO LET—3-room furnished apartment with bath, $30. LARGE living-room, all sunny, with fireplace. 146 W. 37TH ST.

TO LET—Two large sunny rooms, all conveniences, $40. 1 block from car. 425 CROCKER BLDG. 6th & Spring. 12930.

TO LET—Sunny clean double apt., private bath, $45. 52 E. MOLINO, Colorado 1 block.

TO LET—Crawford, sunny apts., special winter rates; walking dis. 941 GEORGIA. 556833.

TO LET—Nice furnished 3-room flat, $30. ALSO PIANO, 1016 S. FLOWER.

TO LET—2-room furnished apt.; steam heat. $40. HOTEL NESTA, 509 Temple st.

## TO LET—APTS.—Unfurnished.

TO LET—Near Westlake Park, cosy 3-room upper apt., ivory finish, lower apt., large living-room, fireplace, bedroom, bath, $40. 327 PARK VIEW ST.

TO LET—Pleasant 4-room apt., water and electricity included. $35. 1820 SANTA ANA PL. 2577.

TO LET—Sunny, screened porch, furnace, laundry, garage, Broadway 552, 340 KENSINGTON ROAD.

## TO LET—HOUSES—Furnished.

TO LET—
FREE RENTAL INFORMATION.
Save yourself time, worry and expense. Call on us in the morning and be settled in your new home by night.
HOUSES, BUNGALOWS,
FLATS, APARTMENTS.
Furnished and Unfurnished.
In Wilshire, Westlake, Hollywood, Southwest.

QUICK, EFFICIENT, RELIABLE SERVICE GIVEN TOURISTS AND STRANGERS.
House, bungalows, flats for sale.
In Wilshire, Hollywood, Southwest.
All sizes, all prices.
HARRY GROSSMAN.
Los Angeles Leading Rental Office.
Member Los Angeles Realty Board.
202-3-5 HAAS BLDG.
Seventh and Broadway.
Phones: 64374. Main 2303. 62471.

TO LET—

A COMPLETE UP-TO-DATE LIST
Of houses, flats, bungalows, both furnished and unfurnished, in the best residential districts of Los Angeles and vicinity. New ones being listed daily. If we haven't what you want today let us take your application and notify you when it can be filled.
WRIGHT-CALLENDER-ANDREWS CO.,
Wright and Callender Bldg.,
306 S. Hill St. Main 8040.
10743. Established 1897.

TO LET—Large 27-room house, ½ mile from city limits, 1½ miles from 4 country clubs. Ideal location for a country hotel proposition. Situated on 3 acres of ground, sightly location, with an abundance of fruit trees and shrubbery. 2 blocks from a car line. Can be had on a 5-year lease, $200 per month. Furnished, $400 per month furnished. This beautiful place was originally a private home, but has been used for hotel purposes this past year. Call MRS. ANDERSON, 56385 or Wil. 2404.

TO LET—
ROOMS
HOUSES IN ALL PARTS OF CITY
FLATS
BUNGALOWS
FURNISHED and UNFURNISHED.
Automobile service for clients.
Call Miss MARTIN, Rental Dept.
J. R. KEEL CO., Realtors.
567844. 521 S. Western ave. 561928.

TO LET—
Beautifully furnished 8-room home in exclusive neighborhood. Gas furnace and all modern smoothness. Rent, bargain at $200 per month.
Miss KING,
FRANK MELONE COMPANY.
Wilshire at Vermont. Wil. 1464.

TO LET—
FURNISHED AND UNFURNISHED.
HOUSES—FLATS—BUNGALOWS.
WILSHIRE, HOLLYWOOD AND WEST ADAMS DISTRICT.
RENTAL DEPARTMENT.
KELLS & GRANT.
56385. REALTORS. WIL. 2684.
WILSHIRE BLVD. AT WESTERN AVE.

TO LET—Mr 5-room furnished bungalow, home, 2 bedrooms, sleeping porch, immediate possession, $40. 1 block from car. Apply Manager, HOTEL SAVOY, 6th and Grand.

TO LET—Modern 5-room furnished bungalow, 2 bedrooms, sleeping porch, Victrola, oriental rugs, etc. Reasonable. Tel. 64199.

TO LET—Attractive 5-room bungalow, furnished, piano, garage; adults only; $125 per month. 1258 W. 37TH PL. Phone West 9681.

TO LET—4-room furnished apt., modern, sunny, with garage. $40. 1044 GRATTAN. 52410.

TO LET—3 and 5-room newly furnished modern apts. THE CARLTON, 3200 Pasadena ave.

TO LET—High-grade furnished apartment, 3 rooms, sleeping porch. Adults. Apply 1 to 5 p.m. 1011 ALVARADO.

TO LET—FREDRICK APTS., 5-room single apt. steam heat, private bath. $60 mo. 1247 S. HOPE ST. Bell 2177. 57295.

TO LET—Two-room apt., two adults, light housekeeping, close in, nice location, private entrance. 1124 S. OLIVE.

TO LET—Wanted: Young lady to share home, her apartment with working lady. Call after 6 p. m. Phone 21040, or certificate at 1 S. LOUISE ST.

TO LET—3-room furnished apartment with bath, $30. LARGE living-room, all sunny, with fireplace. 146 W. 37TH ST.

TO LET—Two large sunny rooms, all conveniences, $40. 1 block from car. 425 CROCKER BLDG. 6th & Spring. 12930.

TO LET—Sunny clean double apt., private bath, $45. 52 E. MOLINO, Colorado 1 block.

TO LET—Crawford, sunny apts., special winter rates; walking dis. 941 GEORGIA. 556833.

TO LET—Nice furnished 3-room flat, $30. ALSO PIANO, 1016 S. FLOWER.

TO LET—2-room furnished apt.; steam heat. $40. HOTEL NESTA, 509 Temple st.

## TO LET—APTS.—Unfurnished.

TO LET—Near Westlake Park, cosy 3-room upper apt., ivory finish, lower apt., large living-room, fireplace, bedroom, bath, $40. 327 PARK VIEW ST.

TO LET—Pleasant 4-room apt., water and electricity included. $35. 1820 SANTA ANA PL. 2577.

TO LET—Sunny, screened porch, furnace, laundry, garage, Broadway 552, 340 KENSINGTON ROAD.

## TO LET—HOUSES—Furnished.

TO LET—
FLATS
BUNGALOWS HOUSES
FURNISHED AND UNFURNISHED.
Call or write us any time and we will have a complete list of every desirable rental property in Wilshire, West Adams and Hollywood districts.
FRANK MELONE COMPANY.
WILSHIRE AT VERMONT. WIL. 1464.

TO LET—ATTRACTIVE 5-ROOM BUNGALOW, BEAUTIFULLY FURNISHED IN MAHOGANY; PIANO, GOLD DUST RUGS, OAK, TURKISH RUGS, LARGE SLEEPING PORCH, GARAGE, UNDERGROUND LAWN SPRINKLERS, LARGE LOT WITH FRUIT TREES, 508 CENTRAL AVE., GLENDALE. PHONE 7849.

TO LET—HOLLYWOOD
BUNGALOWS FLATS.
Furnished and Unfurnished.
If there is anything available in Hollywood, we have it.
MERT TYLER, Real Estate,
Phone 579074. 6927 Hollywood Blvd.

TO LET—FURNISHED 5-ROOM BUNGALOW, $100 PER MONTH FOR JANUARY AND FEBRUARY; GOOD WATER FURNISHED IMMEDIATE POSSESSION. LOCATION 2180 WEST 27TH STREET.
SOUTHLAND REALTY CORP.
PHONE 67294. 418 SOUTH HILL ST.

TO LET—
$150 to $300.
6 and 7-room furnished bungalows in the Wilshire and Northwest districts. Call Mrs. Anderson, 52564 or 2564.
KELLS & GRANT.
WILSHIRE BLVD. AT WESTERN AVE.

TO LET—Completely furnished 4-room chalet in beautiful MANOR COURT, 2 bedrooms and bath upstairs. $140. Includes garage, phone service. 1505 N. BRONSON AVE., Hollywood. Holly 1904. Open for inspection 10 to 4.

TO LET—1068 FIFTH AVE. Beautiful furnished 7-room corner bungalow, Wilshire district, Victrola, oriental rugs, etc. Reasonable. Tel. 64199.

TO LET—Attractive 5-room bungalow, furnished, piano, garage; adults only; $125 per month. 1258 W. 37TH PL. Phone West 9681.

TO LET—4-room furnished apt., modern, sunny, with garage. $40. 1044 GRATTAN. 52410.

TO LET—3 and 5-room newly furnished modern apts. THE CARLTON, 3200 Pasadena ave.

TO LET—High-grade furnished apartment, 3 rooms, sleeping porch. Adults. Apply 1 to 5 p.m. 1011 ALVARADO.

TO LET—FREDRICK APTS., 5-room single apt. steam heat, private bath. $60 mo. 1247 S. HOPE ST. Bell 2177. 57295.

TO LET—Two-room apt., two adults, light housekeeping, close in, nice location, private entrance. 1124 S. OLIVE.

TO LET—Wanted: Young lady to share home, her apartment with working lady. Call after 6 p. m. Phone 21040, or certificate at 1 S. LOUISE ST.

TO LET—3-room furnished apartment with bath, $30. LARGE living-room, all sunny, with fireplace. 146 W. 37TH ST.

TO LET—Two large sunny rooms, all conveniences, $40. 1 block from car. 425 CROCKER BLDG. 6th & Spring. 12930.

TO LET—Sunny clean double apt., private bath, $45. 52 E. MOLINO, Colorado 1 block.

TO LET—Crawford, sunny apts., special winter rates; walking dis. 941 GEORGIA. 556833.

TO LET—Nice furnished 3-room flat, $30. ALSO PIANO, 1016 S. FLOWER.

TO LET—2-room furnished apt.; steam heat. $40. HOTEL NESTA, 509 Temple st.

## TO LET—APTS.—Unfurnished.

TO LET—Near Westlake Park, cosy 3-room upper apt., ivory finish, lower apt., large living-room, fireplace, bedroom, bath, $40. 327 PARK VIEW ST.

TO LET—Pleasant 4-room apt., water and electricity included. $35. 1820 SANTA ANA PL. 2577.

TO LET—Sunny, screened porch, furnace, laundry, garage, Broadway 552, 340 KENSINGTON ROAD.

## TO LET—HOUSES—Furnished.

TO LET—
FREE RENTAL INFORMATION.
Save yourself time, worry and expense. Call on us in the morning and be settled in your new home by night.
HOUSES, BUNGALOWS,
FLATS, APARTMENTS.
Furnished and Unfurnished.
In Wilshire, Westlake, Hollywood, Southwest.

QUICK, EFFICIENT, RELIABLE SERVICE GIVEN TOURISTS AND STRANGERS.
House, bungalows, flats for sale.
In Wilshire, Hollywood, Southwest.
All sizes, all prices.
HARRY GROSSMAN.
Los Angeles Leading Rental Office.
Member Los Angeles Realty Board.
202-3-5 HAAS BLDG.
Seventh and Broadway.
Phones: 64374. Main 2303. 62471.

TO LET—

A COMPLETE UP-TO-DATE LIST
Of houses, flats, bungalows, both furnished and unfurnished, in the best residential districts of Los Angeles and vicinity. New ones being listed daily. If we haven't what you want today let us take your application and notify you when it can be filled.
WRIGHT-CALLENDER-ANDREWS CO.,
Wright and Callender Bldg.,
306 S. Hill St. Main 8040.
10743. Established 1897.

TO LET—Large 27-room house, ½ mile from city limits, 1½ miles from 4 country clubs. Ideal location for a country hotel proposition. Situated on 3 acres of ground, sightly location, with an abundance of fruit trees and shrubbery. 2 blocks from a car line. Can be had on a 5-year lease, $200 per month furnished, $400 per month furnished. This beautiful place was originally a private home, but has been used for hotel purposes this past year. Call MRS. ANDERSON, 56385 or Wil. 2404.

TO LET—
ROOMS
HOUSES IN ALL PARTS OF CITY
FLATS
BUNGALOWS
FURNISHED and UNFURNISHED.
Automobile service for clients.
Call Miss MARTIN, Rental Dept.
J. R. KEEL CO., Realtors.
567844. 521 S. Western ave. 561928.

TO LET—
Beautifully furnished 8-room home in exclusive neighborhood. Gas furnace and all modern smoothness. Rent, bargain at $200 per month.
Miss KING,
FRANK MELONE COMPANY.
Wilshire at Vermont. Wil. 1464.

TO LET—
FURNISHED AND UNFURNISHED.
HOUSES—FLATS—BUNGALOWS.
WILSHIRE, HOLLYWOOD AND WEST ADAMS DISTRICT.
RENTAL DEPARTMENT.
KELLS & GRANT.
56385. REALTORS. WIL. 2684.
WILSHIRE BLVD. AT WESTERN AVE.

TO LET—Mr 5-room furnished bungalow, home, 2 bedrooms, sleeping porch, immediate possession, $40. 1 block from car. Apply Manager, HOTEL SAVOY, 6th and Grand.

TO LET—Modern 5-room furnished bungalow, 2 bedrooms, sleeping porch, Victrola, oriental rugs, etc. Reasonable. Tel. 64199.

TO LET—Attractive 5-room bungalow, furnished, piano, garage; adults only; $125 per month. 1258 W. 37TH PL. Phone West 9681.

TO LET—4-room furnished apt., modern, sunny, with garage. $40. 1044 GRATTAN. 52410.

TO LET—3 and 5-room newly furnished modern apts. THE CARLTON, 3200 Pasadena ave.

TO LET—High-grade furnished apartment, 3 rooms, sleeping porch. Adults. Apply 1 to 5 p.m. 1011 ALVARADO.

TO LET—FREDRICK APTS., 5-room single apt. steam heat, private bath. $60 mo. 1247 S. HOPE ST. Bell 2177. 57295.

TO LET—Two-room apt., two adults, light housekeeping, close in, nice location, private entrance. 1124 S. OLIVE.

TO LET—Wanted: Young lady to share home, her apartment with working lady. Call after 6 p. m. Phone 21040, or certificate at 1 S. LOUISE ST.

TO LET—3-room furnished apartment with bath, $30. LARGE living-room, all sunny, with fireplace. 146 W. 37TH ST.

TO LET—Two large sunny rooms, all conveniences, $40. 1 block from car. 425 CROCKER BLDG. 6th & Spring. 12930.

TO LET—Sunny clean double apt., private bath, $45. 52 E. MOLINO, Colorado 1 block.

TO LET—Crawford, sunny apts., special winter rates; walking dis. 941 GEORGIA. 556833.

TO LET—Nice furnished 3-room flat, $30. ALSO PIANO, 1016 S. FLOWER.

TO LET—2-room furnished apt.; steam heat. $40. HOTEL NESTA, 509 Temple st.

## TO LET—APTS.—Unfurnished.

TO LET—Near Westlake Park, cosy 3-room upper apt., ivory finish, lower apt., large living-room, fireplace, bedroom, bath, $40. 327 PARK VIEW ST.

TO LET—Pleasant 4-room apt., water and electricity included. $35. 1820 SANTA ANA PL. 2577.

TO LET—Sunny, screened porch, furnace, laundry, garage, Broadway 552, 340 KENSINGTON ROAD.

## TO LET—HOUSES—Furnished.

TO LET—
FLATS
BUNGALOWS HOUSES
FURNISHED AND UNFURNISHED.
Call or write us any time and we will have a complete list of every desirable rental property in Wilshire, West Adams and Hollywood districts.
FRANK MELONE COMPANY.
WILSHIRE AT VERMONT. WIL. 1464.

TO LET—ATTRACTIVE 5-ROOM BUNGALOW, BEAUTIFULLY FURNISHED IN MAHOGANY; PIANO, GOLD DUST RUGS, OAK, TURKISH RUGS, LARGE SLEEPING PORCH, GARAGE, UNDERGROUND LAWN SPRINKLERS, LARGE LOT WITH FRUIT TREES, 508 CENTRAL AVE., GLENDALE. PHONE 7849.

TO LET—HOLLYWOOD
BUNGALOWS FLATS.
Furnished and Unfurnished.
If there is anything available in Hollywood, we have it.
MERT TYLER, Real Estate,
Phone 579074. 6927 Hollywood Blvd.

TO LET—FURNISHED 5-ROOM BUNGALOW, $100 PER MONTH FOR JANUARY AND FEBRUARY; GOOD WATER FURNISHED IMMEDIATE POSSESSION. LOCATION 2180 WEST 27TH STREET.
SOUTHLAND REALTY CORP.
PHONE 67294. 418 SOUTH HILL ST.

TO LET—
$150 to $300.
6 and 7-room furnished bungalows in the Wilshire and Northwest districts. Call Mrs. Anderson, 52564 or 2564.
KELLS & GRANT.
WILSHIRE BLVD. AT WESTERN AVE.

TO LET—Completely furnished 4-room chalet in beautiful MANOR COURT, 2 bedrooms and bath upstairs. $140. Includes garage, phone service. 1505 N. BRONSON AVE., Hollywood. Holly 1904. Open for inspection 10 to 4.

TO LET—1068 FIFTH AVE. Beautiful furnished 7-room corner bungalow, Wilshire district, Victrola, oriental rugs, etc. Reasonable. Tel. 64199.

TO LET—Attractive 5-room bungalow, furnished, piano, garage; adults only; $125 per month. 1258 W. 37TH PL. Phone West 9681.

TO LET—4-room furnished apt., modern, sunny, with garage. $40. 1044 GRATTAN. 52410.

TO LET—3 and 5-room newly furnished modern apts. THE CARLTON, 3200 Pasadena ave.

TO LET—High-grade furnished apartment, 3 rooms, sleeping porch. Adults. Apply 1 to 5 p.m. 1011 ALVARADO.

TO LET—FREDRICK APTS., 5-room single apt. steam heat, private bath. $60 mo. 1247 S. HOPE ST. Bell 2177. 57295.

TO LET—Two-room apt., two adults, light housekeeping, close in, nice location, private entrance. 1124 S. OLIVE.

TO LET—Wanted: Young lady to share home, her apartment with working lady. Call after 6 p. m. Phone 21040, or certificate at 1 S. LOUISE ST.

TO LET—3-room furnished apartment with bath, $30. LARGE living-room, all sunny, with fireplace. 146 W. 37TH ST.

TO LET—Two large sunny rooms, all conveniences, $40. 1 block from car. 425 CROCKER BLDG. 6th & Spring. 12930.

TO LET—Sunny clean double apt., private bath, $45. 52 E. MOLINO, Colorado 1 block.

TO LET—Crawford, sunny apts., special winter rates; walking dis. 941 GEORGIA. 556833.

TO LET—Nice furnished 3-room flat, $30. ALSO PIANO, 1016 S. FLOWER.

TO LET—2-room furnished apt.; steam heat. $40. HOTEL NESTA, 509 Temple st.

## TO LET—APTS.—Unfurnished.

TO LET—Near Westlake Park, cosy 3-room upper apt., ivory finish, lower apt., large living-room, fireplace, bedroom, bath, $40. 327 PARK VIEW ST.

TO LET—Pleasant 4-room apt., water and electricity included. $35. 1820 SANTA ANA PL. 2577.

TO LET—Sunny, screened porch, furnace, laundry, garage, Broadway 552, 340 KENSINGTON ROAD.

## TO LET—HOUSES—Furnished.

TO LET—
FREE RENTAL INFORMATION.
Save yourself time, worry and expense. Call on us in the morning and be settled in your new home by night.
HOUSES, BUNGALOWS,
FLATS, APARTMENTS.
Furnished and Unfurnished.
In Wilshire, Westlake, Hollywood, Southwest.

QUICK, EFFICIENT, RELIABLE SERVICE GIVEN TOURISTS AND STRANGERS.
House, bungalows, flats for sale.
In Wilshire, Hollywood, Southwest.
All sizes, all prices.
HARRY GROSSMAN.
Los Angeles Leading Rental Office.
Member Los Angeles Realty Board.
202-3-5 HAAS BLDG.
Seventh and Broadway.
Phones: 64374. Main 2303. 62471.

TO LET—

A COMPLETE UP-TO-DATE LIST
Of houses, flats, bungalows, both furnished and unfurnished, in the best residential districts of Los Angeles and vicinity. New ones being listed daily. If we haven't what you want today let us take your application and notify you when it can be filled.
WRIGHT-CALLENDER-ANDREWS CO.,
Wright and Callender Bldg.,
306 S. Hill St. Main 8040.
10743. Established 1897.

TO LET—Large 27-room house, ½ mile from city limits, 1½ miles from 4 country clubs. Ideal location for a country hotel proposition. Situated on 3 acres of ground, sightly location, with an abundance of fruit trees and shrubbery. 2 blocks from a car line. Can be had on a 5-year lease, $200 per month furnished, $400 per month furnished. This beautiful place was originally a private home, but has been used for hotel purposes this past year. Call MRS. ANDERSON, 56385 or Wil. 2404.

TO LET—
ROOMS
HOUSES IN ALL PARTS OF CITY
FLATS
BUNGALOWS
FURNISHED and UNFURNISHED.
Automobile service for clients.
Call Miss MARTIN, Rental Dept.
J. R. KEEL CO., Realtors.
567844. 521 S. Western ave. 561928.

TO LET—
Beautifully furnished 8-room home in exclusive neighborhood. Gas furnace and all modern smoothness. Rent, bargain at $200 per month.
Miss KING,
FRANK MELONE COMPANY.
Wilshire at Vermont. Wil. 1464.

TO LET—
FURNISHED AND UNFURNISHED.
HOUSES—FLATS—BUNGALOWS.
WILSHIRE, HOLLYWOOD AND WEST ADAMS DISTRICT.
RENTAL DEPARTMENT.
KELLS & GRANT.
56385. REALTORS. WIL. 2684.
WILSHIRE BLVD. AT WESTERN AVE.

TO LET—Mr 5-room furnished bungalow, home, 2 bedrooms, sleeping porch, immediate possession, $40. 1 block from car. Apply Manager, HOTEL SAVOY, 6th and Grand.

TO LET—Modern 5-room furnished bungalow, 2 bedrooms, sleeping porch, Victrola, oriental rugs, etc. Reasonable. Tel. 64199.

TO LET—Attractive 5-room bungalow, furnished, piano, garage; adults only; $125 per month. 1258 W. 37TH PL. Phone West 9681.

TO LET—4-room furnished apt., modern, sunny, with garage. $40. 1044 GRATTAN. 52410.

TO LET—3 and 5-room newly furnished modern apts. THE CARLTON, 3200 Pasadena ave.

TO LET—High-grade furnished apartment, 3 rooms, sleeping porch. Adults. Apply 1 to 5 p.m. 1011 ALVARADO.

TO LET—FREDRICK APTS., 5-room single apt. steam heat, private bath. $60 mo. 1247 S. HOPE ST. Bell 2177. 57295.

TO LET—Two-room apt., two adults, light housekeeping, close in, nice location, private entrance. 1124 S. OLIVE.

TO LET—Wanted: Young lady to share home, her apartment with working lady. Call after 6 p. m. Phone 21040, or certificate at 1 S. LOUISE ST.

TO LET—3-room furnished apartment with bath, $30. LARGE living-room, all sunny, with fireplace. 146 W. 37TH ST.

TO LET—Two large sunny rooms, all conveniences, $40. 1 block from car. 425 CROCKER BLDG. 6th & Spring. 12930.

TO LET—Sunny clean double apt., private bath, $45. 52 E. MOLINO, Colorado 1 block.

TO LET—Crawford, sunny apts., special winter rates; walking dis. 941 GEORGIA. 556833.

TO LET—Nice furnished 3-room flat, $30. ALSO PIANO, 1016 S. FLOWER.

TO LET—2-room furnished apt.; steam heat. $40. HOTEL NESTA, 509 Temple st.

## TO LET—APTS.—Unfurnished.

TO LET—Near Westlake Park, cosy 3-room upper apt., ivory finish, lower apt., large living-room, fireplace, bedroom, bath, $40. 327 PARK VIEW ST.

TO LET—Pleasant 4-room apt., water and electricity included. $35. 1820 SANTA ANA PL. 2577.

TO LET—Sunny, screened porch, furnace, laundry, garage, Broadway 552, 340 KENSINGTON ROAD.

## TO LET—HOUSES—Furnished.

TO LET—
FLATS
BUNGALOWS HOUSES
FURNISHED AND UNFURNISHED.
Call or write us any time and we will have a complete list of every desirable rental property in Wilshire, West Adams and Hollywood districts.
FRANK MELONE COMPANY.
WILSHIRE AT VERMONT. WIL. 1464.

TO LET—ATTRACTIVE 5-ROOM BUNGALOW, BEAUTIFULLY FURNISHED IN MAHOGANY; PIANO, GOLD DUST RUGS, OAK, TURKISH RUGS, LARGE SLEEPING PORCH, GARAGE, UNDERGROUND LAWN SPRINKLERS, LARGE LOT WITH FRUIT TREES, 508 CENTRAL AVE., GLENDALE. PHONE 7849.

TO LET—HOLLYWOOD
BUNGALOWS FLATS.
Furnished and Unfurnished.
If there is anything available in Hollywood, we have it.
MERT TYLER, Real Estate,
Phone 579074. 6927 Hollywood Blvd.

TO LET—FURNISHED 5-ROOM BUNGALOW, $100 PER MONTH FOR JANUARY AND FEBRUARY; GOOD WATER FURNISHED IMMEDIATE POSSESSION. LOCATION 2180 WEST 27TH STREET.
SOUTHLAND REALTY CORP.
PHONE 67294. 418 SOUTH HILL ST.

TO LET—
$150 to $300.
6 and 7-room furnished bungalows in the Wilshire and Northwest districts. Call Mrs. Anderson, 52564 or 2564.
KELLS & GRANT.
WILSHIRE BLVD. AT WESTERN AVE.

TO LET—Completely furnished 4-room chalet in beautiful MANOR COURT, 2 bedrooms and bath upstairs. $140. Includes garage, phone service. 1505 N. BRONSON AVE., Hollywood. Holly 1904. Open for inspection 10 to 4.

TO LET—1068 FIFTH AVE. Beautiful furnished 7-room corner bungalow, Wilshire district, Victrola, oriental rugs, etc. Reasonable. Tel. 64199.

TO L

## ANEOUS—For Sale.

ing Machines.

BIG CUT IN SEWING MA-
Whites and Singers
ed-hand machines on pay-
$5 month. About 100 to
ervicing from $12.
end on. A few as low as
per cent discount off list
ines, including the electric
prices and terms $1.00
ent. NEW METHODS
E. 827 S. Spring. Phone

sale on sewing ma-
each $5 per month; 25 per
one or two drawers and fu-
ines, including the electric
$10, $14, $18, $20 up; 60
month. Machines rented
AMERICAN SEWING MA-
Mercantile Place, just off
6. 827 S. Spring. Phone

a reasonable sale of sewing
ines, all makes, prices, terms
Big reduction on all
and machines $10 and up.
Broadway. Phone 60197.

CALIF.
ELECTRIC SEWING MA-
ELECTRIC SHOP
ELECTRIC SHOP
ELECTRIC SHOP

## HOUSES—For Sale. Miscellaneous.

FOR SALE—
NEW COLONIAL BUNGALOW.
Only $6000—$700 Down.

$50 per month buys this 5-room new bungalow, located near Jefferson and Arlington. Hardwood floors, tile drainboard, garage. Owner refused $1100 for month's rental, but will sell on the above terms, as leaving city. Phone 3-11, 1464, MR. STEDMAN, for inspection, which incurs no obligation.

SPECIALLY PRICED EXTRA LOW
$10,000.

Seven-room bungalow at 3rd, on Garfield. Large lot 60x150. It is not necessary for us to say more about this splendid bungalow at such a great sacrifice. Think this over. You can't afford to hesitate. Call Mr. Davison, Wilshire 1464.

9-ROOM, 2-STORY HOUSE.
NEAR WASHINGTON & HARVARD BLVD
ONLY $11,500.

$4000 cash handles the biggest bargain in the city. 9 bedrooms. Thoroughly modern. Hardwood floors in every room. Double garage. Insurance in basement. Key at our office. Wilshire 1464, Mr. Childs. No obligation.

BUNGALOW SACRIFICE.
FURNISHED—$412 TERMS.
MUST BE SOLD THIS WEEK.

Newly furnished 7-room colonial bungalow, in Wilshire district and well located, attractively arranged. The home alone is worth more than total selling price. It has 3 bedrooms and breakfast room. The furniture is practically new and of splendid taste, such as Grunsfeld walnut living room set, Beederaft breakfast set, mahogany and mission walnut bedroom suites, Premier vacuum cleaner, Sellers cooker, Universal stands, etc.; excellent rugs and living room furniture, in fact, complete in every detail. Remember this sacrifice will be sold this week. Call Wilshire 1464, Mr. Boswell.

PRICED LOW FOR AN IMMEDIATE SALE.
9 ROOMS—3 BATHS—$17,000.

Well located, well built, unusually attractively decorated and furnished. This two-story home has 3 bedrooms and 2 tiled baths downstairs, maid's room and bath, and sleeping porch on second floor. Philippine mahogany and oak finish, oak floors, furnace, automatic water heater, large garage. Here lot is 60 feet wide by 150 deep. Small cash payment, balance like rent. Discount for cash. PHONE 559284.

FOR SALE—
FOUR-ROOM BUNGALOW.
$2950.
$500 down. $30 monthly.
Lot 100x150.

This well appointed home situated amid quiet surroundings, on level lot 100x150, is in exquisite order and can be seen in minutes from 7th and Broadway. This is an exceptionally good home for the money. CALL MR. HOFF, 506 Hibernian Bldg. Phone 60819.

FOR SALE—
$3650—9-room home, will paint inside and out. Reasonable terms. Will consider $500 CASH, BALANCE $100 A MONTH. Immediate possession. You owe your home to your years of hard efforts. What you rent I deed given when you reduce principal $2000, 10-room home, $4500. No. 228 S. Beaudry ave. Terms $500 cash, balance $50 monthly. Immediate possession. Key at office. 1115 Hollingsworth Bldg. Phone 10787.

FOR SALE—MY EQUITY, $498.50.
VERY NEAT 5-ROOM HOUSE.
Tile bath, gas, electricity, etc., located on shady, paved street, 5 minutes' ride from center of city; newly papered and painted inside; lawn to rear and side; school and Sans Souci Park car to Hazard playgrounds, Vernon and Central ave. cars. 2451 AVALON BLVD., or see owner, 232 I. W. Hellman Bldg. Phone 63914. Immediate possession. Terms.

FOR SALE—BY OWNER. SACRIFICE.
BEAUTIFUL WEST ADAMS DISTRICT HOME.
Beautiful 2-story 8-room residence, attractively arranged, built for a home; well constructed, with hardwood floors throughout; rooms are large and airy. Large garage. Lovely lawn, paved street, desirable neighborhood. All beautiful rugs, furniture and drapery go with home. Property alone valued $14,000. Will sell for $13,250. 1426 ECHO ST., Rose-dale 1.

FOR SALE—8-room home, $3200 cash. Possession 1 lot, one 5-room cottage, one 4-room cottage, $1000 cash. 3326 ECHO ST., Rose-dale 1.

FOR SALE—PHONE $3650 for a home. We have it, will get it or it can't be had.

FOR SALE—$4500 buys 6-room bungalow, $4500, close in 1617 W Wash 7-1440

FOR SALE—$3500 handles 5-R. furnished mod. bung., fine garage. 906 LISSNER BLDG.

## HOUSES—For Sale. West and Northwest.

FOR SALE—MOVING TO SEATTLE—MUST
SACRIFICE MY WILSHIRE CORNER
COLONIAL

SEVEN (7) fine rooms in ivory and white, very choice oak floors, tiled bath, shower, extra water heater, double garage, many extras. Designed and built for me last spring by my son, on a beautiful large corner lot, close to car, stores, schools.

OPEN DAILY—906 FIFTH AVE.

Take W. 11th st. car to corner Fifth ave. and Tenth st. See this terrible sacrifice. Everything goes, furniture and all, or will sell unfurnished. Remarkable terms.

FOR SALE—
JUST WHAT UY WANTED.
An ideal, cozy and convenient home right in the heart of the NORTH WILSHIRE DISTRICT.
Near car line. A beautiful SIX-ROOM BUNGALOW.
Spacious living room, hardwood floors, fireplace, all built-in effects, many other interesting features; this will particularly appeal to the person or family wishing a modern home. This home was built for us, not to sell, and is a DECIDED SNAP AT UNDER $6000.
Terms to suit; what is my loss is your gain. Investigate immediately.
Holly 2088. 507607.
606 N. WESTERN AVE.
Evenings 567012.

FOR SALE—
HOUSES—BUNGALOWS—FLATS.
Furnished and Unfurnished.
In Wilshire, Hollywood, Southwest.

ALL SIZES—ALL PRICES.
Save yourself time, worry and expense.
See us in the morning
and have your new
rental or sale
attended to.

HARRY GROSSMAN.
Member Los Angeles Realty Board.
205-4-5 Hass Bldg., Seventh and Broadway.
Phones 64574, Main 3265, 62471.

FOR SALE—
$6500—SIX-ROOM BUNGALOW, on ELMWOOD ave., just 1½ blocks west of Western ave. This bungalow reduced from $8000 for quick sale and is the biggest bargain in Los Angeles today, to see this call SCOTT or PARKINS.

WESTERN AVE. REALTY CO.,
244 S. WESTERN AVE.
567682. 567683

FOR SALE—
10-ROOM PLASTER RESIDENCE.
Three baths, large decorated sleeping porch. Living-rooms open on a vine-covered patio. The arrangement and aspect are exceptional. Situated among the orange groves in the exclusive and beautiful West Adams Heights district.
OPEN FOR INSPECTION.
2082 SOUTH HARVARD BLVD.

FOR SALE—BEAUTIFUL NEW ITALIAN BUNGALOW, of ivory finish, oak throughout, tiled bath and sink, shower, automatic heater, floor furnace, rugs, screens, shrubbery, garage. CHOICE LOCATION. 946 LINN ST.
PRICE $9750. TERMS IF DESIRED.
K. C. O'HAVER.
OWNER AND BUILDER.
VERMONT 2391.

FOR SALE—MODERN DOUBLE BUNGALOW on high lot, one block from car, 25 minutes from Broadway, northwest; lot 50x175; beautiful grounds; cement basement, furnace heat; rent $150, unfurnished, or will exchange for 5 or 6-room modern bungalow up to $8,000; immediate possession. Phone 162085; evenings SOUTH 5850.

FOR SALE—ONLY $1500 CASH.
SACRIFICE PRICE $6750.00.
Exquisite new bungalow. Two large airy bedrooms, tile bath, garage. Good neighborhood, block from cars. See it; make offer. Must be sold. No agents. PHONE 59787.

FOR SALE—
4 rooms, modern, $4500, cash $1000
4 rooms, modern, $4000, cash $1200.
4 rooms, modern, $3500, cash $1000.
1731 MONROE. Wil. 1802.

FOR SALE—NORTH ADAMS.
Modern bungalow of 6 large rooms, garage and cement drive. All in first-class condition. $5500. GRANDBURY PLACE.

FOR SALE—5-room modern bungalow, $2500. Terms. 412 KERCKHOFF BLDG. 10787.

FOR SALE—Furnished 8-room residence for rent or sublease, $8500. HUBBARD, 303 Citizens' Bk. Bldg. 62803; Wil. 6522.

FOR SALE—Modern Wilshire residence, 11 rooms, $9000. Owner, WILSHIRE 2280.

## South and Southwest.

FOR SALE—
Owner's sacrifice, going on ranch, 5-room residence, 50 bearing fruit trees. Real value, $4000 $1 handles 6-room sunshine mortgage. Chambers' house.

In the heart of southwest.
923 West 55th st., close to Vermont and to 2 car lines, 2 fine bedrooms, bathroom, breakfast nook, dining and living room, buffet and fine built-in features. H. W. floors, overhead opening on rear, 1½ lots, making 60-foot frontage. 150 feet deep. Price $4250. $1250 cash. Extra half lot presents all possible building room for two flats. See all day from early morn. 1 fig. 2 peach, 6 orange, 2 lemon, and 2 grapefruit trees and many rose bushes. Call and see owner. Phone 20867.

FOR SALE—Bungalow, 5 large rooms, newly decorated kitchen and exterior white enamel kitchen, vitrolite splashboard, sink and large garage, cement floor and driveway from street to garage. Large lot, fruit trees, shrubbery also rugs and furniture. Will sell cheap for cash. Owner, 2080.

FOR SALE—A REAL HOME.
WILSHIRE-WESTLAKE DISTRICT.
$11,500. NEAR 47TH AND HOOVER.
Eight rooms, 2 baths, furnace, garage, $11,500, for quick sale. Owner, Phone 557652.

FOR SALE—Owner leaving city, 5-room bungalow, garage; partly furnished or unfurnished; $3500; $1500 cash. 536 W. 42ND ST.

FOR SALE—$2400, dandy 5-room modern, southwest, hardwood floors, den with Holidee bed and Brubeck garage, front. Between Hoover and Vermont. Some terms. Small afternoons PICO 2481.

FOR SALE—An completed to sell my modern 6-room bungalow on Gramercy Place, have reduced price from $7000 to $5900 for quick sale. No agents. Phone owner for key, SOUTH 7122.

FOR SALE—New, exceptionally desirable bungalow of 5 rooms and bath, $1250 cash, balance $25 month. Price $2700. One side now graded for $25 cash. Must be sold immediately. 1419 W. 38TH ST.

FOR SALE—$500—DOWN—$500.
A beautiful 5-room bungalow on West 79th st., near Vermont, has large garage. Balance to sell 4370 S. VERMONT AVE.

FOR SALE—$6000 HOME FOR $4500.
This is truly a home on Long Beach proposition, so will sacrifice for above. This is a chance. 1615 W. 69TH ST.

FOR SALE—Beautiful new 6-room colonial bungalow, garage. Vermont Square. Northern floor. Owner occupied. Reasonable. OWNER, 21040.

FOR SALE—$1000 CASH BUYS
Beautiful 5-room bungalow on W. 28th place. Breakfast nook, good buy at $4850. Call at 1253 W. 54TH ST. 20410.

FOR SALE—BIG SACRIFICE; 6-room modern bungalows, furnished or unfurnished; double garages; large terraced lot. See and make offer. 5345 SIXTH AVE. Ver. 4925.

FOR SALE—Must sell my 8-room bungalow, 2540 Budlong ave., $7000 value, for cash sale. Four bedrooms, tile floors, garage and fruit trees, with two fireplaces.

FOR SALE—House in West Adams, between Grand and Figueroa. Owner to-day at 218 W. ADAMS ST.

FOR SALE—3 lots and 3-room cottage, corner, $2000, block west San Pedro car, on 42nd st. Owner, 61151.

FOR SALE—Beautiful new colonial 5 rooms and bath, unfurnished, $4500. MODERN BUNGALOW. Will give immediate possession. Can be seen to-day. 416 WEST 63RD STREET, near FIGUEROA. Phone Pico 5416. Residence 56599.

FOR SALE—BY OWNER.
Six-room modern bungalow with 3 bedrooms, north and, floors throughout, cement porch and cement cellar, garage, chicken coops and rabbit pens. 524 W. 42ND ST.

FOR SALE—Furnished or unfurnished, 10-room modern bungalow, beautiful grounds, sunny, everything the best; overstuffed furniture and Chinese rugs; ivory enamel throughout; hardwood floors; fireplaces; $6500 furnished. Terms. 1321 W. 30TH.

FOR SALE—Undersized $1000.
2-story modern house, W.-st Adams c.-r. cor. Block from Washington car, 4 bedrooms, sleeping porch. Large cellar, only $5000. Take Washington car to Western. 2211, our number. Call 73216.

FOR SALE—Owner leaving city, 5-room bungalow, garage; partly furnished or unfurnished; $3500; $1500 cash. 536 Figueroa, and Hoover. Without furniture, $3500; $1500 cash. 536 W. 42ND PLACE.

FOR SALE—$2400, dandy 5-room modern, southwest, hardwood floors, den with Holidee bed and Brubeck garage, front. Between Hoover and Vermont. Some terms. Small afternoons PICO 2481.

FOR SALE—An completed to sell my modern 6-room bungalow on Gramercy Place, have reduced price from $7000 to $5900 for quick sale. No agents. Phone owner for key, SOUTH 7122.

FOR SALE—New, exceptionally desirable bungalow of 5 rooms and bath, $1250 cash, balance $25 month. Price $2700. One side now graded for $25 cash. Must be sold immediately. 1419 W. 38TH ST.

FOR SALE—$500—DOWN—$500.
A beautiful 5-room bungalow on West 79th st., near Vermont, has large garage. Balance to sell 4370 S. VERMONT AVE.

FOR SALE—$6000 HOME FOR $4500.
This is truly a home on Long Beach proposition, so will sacrifice for above. This is a chance. 1615 W. 69TH ST.

FOR SALE—Beautiful new 6-room colonial bungalow, garage. Vermont Square. Northern floor. Owner occupied. Reasonable. OWNER, 21040.

FOR SALE—$1000 CASH BUYS
Beautiful 5-room bungalow on W. 28th place. Breakfast nook, good buy at $4850. Call at 1253 W. 54TH ST. 20410.

FOR SALE—BIG SACRIFICE; 6-room modern bungalows, furnished or unfurnished; double garages; large terraced lot. See and make offer. 5345 SIXTH AVE. Ver. 4925.

FOR SALE—Must sell my 8-room bungalow, 2540 Budlong ave., $7000 value, for cash sale. Four bedrooms, tile floors, garage and fruit trees, with two fireplaces.

FOR SALE—House in West Adams, between Grand and Figueroa. Owner to-day at 218 W. ADAMS ST.

FOR SALE—3 lots and 3-room cottage, corner, $2000, block west San Pedro car, on 42nd st. Owner, 61151.

FOR SALE—Beautiful new colonial 5 rooms and bath, unfurnished, $4500. MODERN BUNGALOW. Will give immediate possession. Can be seen to-day. 416 WEST 63RD STREET, near FIGUEROA. Phone Pico 5416. Residence 56599.

FOR SALE—
BY OWNER.
Six-room modern bungalow with 3 bedrooms, north and, floors throughout, cement porch and cement cellar, garage, chicken coops and rabbit pens. 524 W. 42ND ST.

FOR SALE—Furnished or unfurnished, 10-room modern bungalow, beautiful grounds, sunny, everything the best; overstuffed furniture and Chinese rugs; ivory enamel throughout; hardwood floors; fireplaces; $6500 furnished. Terms. 1321 W. 30TH.

## HOUSES—For Sale. South and Southwest.

FOR SALE—W. J. THOMPSON CO. OFFERS
Cor. lot, 4 New Vermont Square..... $1500
Inside lot, New Vermont Square..... 1110
For lot, near this office..... 750
5-room bungalow..... $3850, $1250 down.
6-room bungalow..... $5500, $1000 down.
7-room bungalow..... $7800, $2500 down.
4-room furnished..... $3800, $1000 down.
Will take lot and some cash as first payment on new colonial.
New colonial, New Vt. st., Bargain cash.
Many other bargains. See us.
Owners, list cheap property with us.
W. J. THOMPSON CO. Phone 79050.
1602 W. Santa Barbara st. Western.

FOR SALE—Buy direct from owner and save AGENT'S COMMISSION.
Modern 5-year-old six-room bungalow, located on beautiful palm-lined street, two blocks from car lines. House in excellent condition. H.W. floors, main rooms; all built-in features; lawn and flowers, front and rear; also fruit trees. Located 3624 CIMARRON ST. Phone Vernon 5800. Price $6250; $3000 cash, balance easy. Or will sell partly furnished.

FOR SALE—My 6-room bungalow, hardwood floors, built-in features, cement porch, lawn, fruit trees; immediate possession; $4700. 8 BLOCKS TO CAR. 1227 W. 48TH ST. Grand ave. car; get off Normandie. No agents.

FOR SALE—2 rooms, new; lot 40x132. $250 cash will handle, balance $10 month. 811 W. 84TH PLACE.

FOR SALE—Beautiful 6-room colonial bungalow and garage; never occupied. New Vermont District. Nothing finer. OWNER, 21040.

FOR SALE—Fine, modern modern cottage, including furniture, $1000 down, balance easy terms. 1472 EAST 67TH ST.

FOR SALE—5-room bungalow in Rogers Park, $850 down, bal. like rent. 4270 S. VERMONT.

FOR SALE — By owner, modern up-to-date 7-room bungalow with gas range, garage, cement drive. VERMONT 2906.

FOR SALE—4-room furnished house, $3250. $750 cash, balance terms. WEST 4801.

FOR SALE—4-room California house on corner south end of city. 12444.

FOR SALE—5-room bungalow, modern; $1800 cash. 2107 ARLINGTON AVE.

## East and Southeast.

FOR SALE—
GOODYEAR DISTRICT.
(Boundary line, Slauson ave. to Main.)
2 new bungalows, just being finished, ready for New Year's cash or terms. Real value. THE McCARTHY CO., 611 Union Oil Bldg. GOODYEAR BRANCH, 6625 S. Park Ave. Phone Jefferson 2271 or 548481.

FOR SALE—SNAP. $1750. 4-ROOM HOUSE, lots of fruit and berry trees. No incumbrance. Lake Long Beach car to Abbia Station, 2 blocks. Owner, 11224 BURT ST.

FOR SALE and trade, $6000 down; moneyright in. Pretty 5-room house, modern, nearly new, newly painted throughout, near end of Hunting Park car line. Price $6000. Trade for lot, $2550. OWNER, 72902 E. 49TH.

FOR SALE—Central ave. Price $2000. $250 down and $25.00 per month. See MR. LEVY, 634 S. Central ave.

FOR SALE—House, lot, not included, 4 rooms, needs paint and repair. Good chicken house. Price $800. 4800, 3 and 5 SAN FERNANDO ROAD.

FOR SALE—Modern bungalow, sleeping porch, lot 65x160. Garvanza car. 400 ULWORTH ST.

FOR SALE—Three rooms, bath and screen porch, modern, good location. Move in. $1900, terms. LINCOLN 3048.

## Furnished Houses.

FOR SALE—Exceptionally complete, furnished, on paved street, best part of West Adams district. Mission Row. Very large lot; beautiful grounds; very garage. Immediate occupancy. Price $15,000; terms. MR. LEVY, Edison 8420, or Main 4160, 614 S. Spring st. 3rd floor.

FOR SALE—2-room house, modern, oak floors, screens, porch, built-in features, cement walk, garage, 65 ft. front, near good car line. Must sell at once. Price $2750 cash, balance $40 per month. See owner 3548 W. 47TH ST.

FOR SALE—Owner has the biggest bargain ever offered. Six-room modern bungalow, furnished; $3500. 6751 st. Andrews pl. Figueroa. $6000, terms. See owner, MR. MARTETT, 1157 S. Main. Pico 3416, or 23350.

FOR SALE—Six-room bungalow furnished $2700 down and $20 per month. Payment covers principal, interest, taxes and insurance. Apply at 1227 W. 70TH PL.

FOR SALE—Garvanza. Furnished house. 10948.

## HOLLYWOOD. For Sale, Exchange, Wanted to Let.

FOR SALE—
CRESCENT HEIGHTS CHALET.
North of Sunset Boulevard.
Situated close to the foothills on a large lot. Phone owner for appointment. Will please one desiring a permanent home. There are 8 rooms, 3 bedrooms and dining room of mahogany; 2 bedrooms, 2 tiled baths, basement and furnace. This is one of the most attractive homes in Hollywood. Priced at $21,500. For appointment to inspect call Holly 781, Mr. Clark or Mr. Rogers.
FRANK MELINE CO.,
6777 Hollywood at Highland.

FOR SALE—
NEW 6-ROOM BUNGALOW.
EAST HOLLYWOOD, NORTHSIDE.
$2500 cash, $2300 BALANCE ON TERMS.
Less than rent to build today.
Built by owner for home but must sacrifice. High, dry, healthy, festive, beautiful location. Ideal for family of two. Complete with gate. Small brand new grey modern bungalow. Plastered, ivory finish. Extra distempering just done. Cement sidewalk and cement driveway opening on way. Garage. Shrubs, eight bearing fruit trees, chicken-proof fencing. Lie ocean. North of Sunset Blvd. Drive up Golden Gate ave. to 1818 MICHELTORENA ST.

FOR SALE — HOLLYWOOD BUNGALOW COURT OF FIVE. Owner must go back East, will sell beautiful mission style stucco bungalows of suburban rooms and sleeping porches, hardwood floors throughout, all the built-in features, tile sink, sunken tile bath, tiled complete with shower, also large garage, cement floor and driveway from street to garage. Large lot, fruit trees, shrubbery also rugs and furniture. Will sell cheap for cash. Owner, 2080.

FOR SALE—A REAL HOME.
WILSHIRE-WESTLAKE DISTRICT.
$11,500. NEAR 47TH AND HOOVER.
Eight rooms, 2 baths, furnace, garage, $11,500, for quick sale. Owner, Phone 557652.

FOR SALE—Owner leaving city, 5-room bungalow, garage; partly furnished or unfurnished; $3500; $1500 cash. 536 Figueroa, and Hoover. Without furniture, $3500; $1500 cash. 536 W. 42ND PLACE.

FOR SALE—$2400, dandy 5-room modern, southwest, hardwood floors, den with Holidee bed and Brubeck garage, front. Between Hoover and Vermont. Some terms. Small afternoons PICO 2481.

FOR SALE—An completed to sell my modern 6-room bungalow on Gramercy Place, have reduced price from $7000 to $5900 for quick sale. No agents. Phone owner for key, SOUTH 7122.

FOR SALE—New, exceptionally desirable bungalow of 5 rooms and bath, $1250 cash, balance $25 month. Price $2700. One side now graded for $25 cash. Must be sold immediately. 1419 W. 38TH ST.

FOR SALE—$500—DOWN—$500.
A beautiful 5-room bungalow on West 79th st., near Vermont, has large garage. Balance to sell 4370 S. VERMONT AVE.

FOR SALE—$6000 HOME FOR $4500.
This is truly a home on Long Beach proposition, so will sacrifice for above. This is a chance. 1615 W. 69TH ST.

FOR SALE—Beautiful new 6-room colonial bungalow, garage. Vermont Square. Northern floor. Owner occupied. Reasonable. OWNER, 21040.

FOR SALE—$1000 CASH BUYS
Beautiful 5-room bungalow on W. 28th place. Breakfast nook, good buy at $4850. Call at 1253 W. 54TH ST. 20410.

FOR SALE—BIG SACRIFICE; 6-room modern bungalows, furnished or unfurnished; double garages; large terraced lot. See and make offer. 5345 SIXTH AVE. Ver. 4925.

FOR SALE—Must sell my 8-room bungalow, 2540 Budlong ave., $7000 value, for cash sale. Four bedrooms, tile floors, garage and fruit trees, with two fireplaces.

FOR SALE—House in West Adams, between Grand and Figueroa. Owner to-day at 218 W. ADAMS ST.

FOR SALE—3 lots and 3-room cottage, corner, $2000, block west San Pedro car, on 42nd st. Owner, 61151.

FOR SALE—Beautiful new colonial 5 rooms and bath, unfurnished, $4500. MODERN BUNGALOW. Will give immediate possession. Can be seen to-day. 416 WEST 63RD STREET, near FIGUEROA. Phone Pico 5416. Residence 56599.

FOR SALE—
BY OWNER.
Six-room modern bungalow with 3 bedrooms, north and, floors throughout, cement porch and cement cellar, garage, chicken coops and rabbit pens. 524 W. 42ND ST.

FOR SALE—Furnished or unfurnished, 10-room modern bungalow, beautiful grounds, sunny, everything the best; overstuffed furniture and Chinese rugs; ivory enamel throughout; hardwood floors; fireplaces; $6500 furnished. Terms. 1321 W. 30TH.

## HOLLYWOOD—
For Sale, Exchange, Wanted. To Let.

FOR SALE—Owner anxious to sell, will sacrifice for cash his nearly new 5-room bungalow, located on large lot with double garage and in good neighborhood within 4 blocks of center of Hollywood business district. Price for cash is $7000, but $4000 will handle. See THOMPSON.

HOLLYWOOD'S FINEST.
One of the choicest homes in this city in finest section, large improved lot, fine view yet not a hillside. 9 rooms, 3 baths, maid's quarters, Strictly high class. Would consider first-class business property on Western ave. in trade. For appointment call MR. WHEELER.

CAN YOU BEAT THIS.
6-room bungalow, north of Holly blvd. only 1 block to bank and stores. Price reduced to $6300 for quick sale, with $2500 down. See WHEELER.

COMER'S UNITED REAL ESTATE OFFICES OF CALIFORNIA.
6522 Hollywood blvd. 577822; Holly 405.

FOR SALE—
$40,000
MAGNIFICENT FOOTHILL RESIDENCE.
One of those magnificent white plastered residences in the most exclusive section of the Hollywood foothills, commanding an unobstructed view of Los Angeles basin and residence districts; contains 11 rooms, 3 baths, 2-story garage, etc.; every luxury, comfort and convenience could wish for, surrounded by elegant homes of greater value. Shown by appointment only. Call Mr. Williams, 10745; evenings 567183.

WRIGHT-CALLENDER-ANDREWS CO.,
Residence Property Dept.,
RALPH O. WILLIAMS, Manager,
10745. 403 S. Hill st. Main 6040.
Established 1907.

FOR SALE—
NEW HOLLYWOOD COLONIAL.
ONLY $2500 CASH.

With three sleeping rooms. Nicely located, near high school. Large lot; six rooms and nook in kitchen. Ivory finish with hardwood floors. Elegant bath. Large garage. Nice cement walk and drive. Beautiful street. Price $7500. $2500 cash, with easy terms. A snap.

S. C. MITCHELL COMPANY.
7071 Santa Monica Blvd.
Take red Hollywood car to Crescent Junction.

FOR SALE—
FOOTHILL SPANISH BUNGALOW.

North of Hollywood blvd. and west of Gardner; consists of seven rooms, including three airy bedrooms; has basement and furnace; unusually well built by easterner for permanent home; on large lot for quick sale $11,000. Terms. HE-101. Messrs. Nicholson, Guertin or Kelley.

R. M. GAFF COMPANY,
6408 Hollywood blvd.

Beautiful new unfurnished flats finest Hollywood location. Will be ready in two weeks. Inspect now. Rents $50 to $70. 1066 N. VERMONT at Melbr. Blvd.

FOR SALE — Center Hollywood. 6217-6221 Schuyler ave., near Vine st.; two plastered bungalows just finished, each have large screen porch, three bedrooms, tile bath, attractive kitchen, built-in features, garage, inspect, cement porch, solid driveway. Owner on premises. PHONE 20135.

FOR SALE—Easy COST
New colonial bungalow, fire rooms and breakfast nook; hardwood floors throughout; garage and shrubbery. 1215. N. MARIPOSA

WANTED—IF YOU HAVE ANYTHING TO RENT, TRY THE TAFT REALTY CO. CAN RENT IT FOR YOU. CALL AT 5751 HOLLYWOOD BLVD. HOLLYWOOD 3000; 59047.

FOR SALE—A four-room bungalow, modern in every way, fine home and handle this bargain. Price $4100 00

5014 Hollywood Blvd. Phone 397792

FOR SALE—5-room new modern bungalow and garage, $4500; some as rent; breakfast nook; cabinet bath, floor furnace, etc. 4325 PIROS

FOR LEASE—Very attractive and completely furnished 5-room bungalow, close in, $150 month on lease. For adults only, or will share with refined couple for $85 month. 1227 S. HOPE ST.

FOR SALE—Substantially built seven-room bungalow, just above Franklin avenue, between Bronson and Gower; close to car and church. Large basement, gas furnace, etc. Price $10,000. Phone Main 2572.

FOR SALE—$6000 bungalow for $4750; 100x140, covered with fruit trees; beautiful 6-room modern; electric cleaning; porches; garage. 5055 SUNSET BLVD.

FOR SALE—6-room bungalow, practically new; garage; convenience, partly furnished if desired; price and terms reasonable to right party. 1533 N. VERMONT AVE.

FOR SALE—Owner leaving, must sacrifice 6-room bungalow, hardwood floors throughout, fireplace, garage, fruit trees, lot 50x150. Price $5000. Terms. 1227 N. ORANGE DR.

FOR SALE—Lot 50x150 on W. 49th st. Fenced. Lawn in. Snap. $1600. 4370 VERMONT AVE.

FOR SALE—100 lots as a whole, $350 each; or 5 corner lots, $500 each. 1533 N. VERMONT AVE.

FOR SALE—Need cash. Half acre on Pico Blvd., $2000. OWNER 71196.

## APARTMENT, FLAT Property. For Sale and Exchange.

FOR SALE—APARTMENT-HOUSE SITE IN CITY. BLOCK OF 7TH ST. CENTRAL AVE. QUIET, UP-TO-DATE HOUSE WITH MODERN EQUIPMENT AND GOOD INCOME. LIVE IN ONE, RENT OTHER WHILE LOT ADVANCES. 1323 LINWOOD W. 7TH ST. CAR TO WITMER. BLOCK SOUTH. OWNER ON PREMISES.

FOR SALE—
20 R. WEST SIDE, $4000.
9-room house, Rent $1100 a year. Net income $300, close in.
RICHARDS & HERR,
328-7 Washington Bldg. 11952, 62808.

## CITY LOTS and Lands for Sale.

FOR SALE—
OCCIDENTAL COLLEGE DISTRICT.
CITY LOTS.
ALSO ¼ AND ½ ACRES.
EASY TERMS.

With or without improvements.
Come out and we will show you how to work out a wonderful little home and garden.

FINE SCHOOLS.
5c CAR FARE.

Take Eagle Rock City car north on Bdwy. or York Blvd. car north on Spring. Get off at Tract Office, Occidental College.

By auto north on Pasadena ave. and turn west on York Blvd., to tract office.

WESLEY ROBERTS CO.,
Phone us Garvanza 2153, 1393 or 39859.

FOR SALE—
BIG PIECE OF GROUND.
26,762 SQ. FT. READY FOR THE PLOW. ON IMPROVED STREET; CITY WATER; 5c CAR LINE. ONLY 2½ MINUTES RUNNING TIME FROM BUSINESS CENTER; FINE SOIL; WELL DRAINED. BEAUTIFUL VIEW OF MOUNTAINS. PRICE FOR A FEW DAYS $1016; $125 CASH, BALANCE $10 PER MONTH AND INTEREST. BUY THIS ATTRACTIVE SITE. BUILD A TEMPORARY HOUSE OR USE A TENT, RAISE CHICKENS AND RABBITS AND BUILD YOUR GARDEN PAY FOR THE LAND.
FOR PARTICULARS WRITE MR. OWNER.
237 S. SPRING ST., ROOM 517.
OR PHONE BROADWAY 1275.

FOR SALE—
$10
PER MONTH
BUYS BEAUTIFUL LOT
FIGUEROA PARK SQUARE.
WONDERFUL BARGAINS.
BIG BUILDING LOTS only $10 month. Sewer, water, gas, sidewalks, all city improvements. Biggest value ever offered in Los Angeles. Build temporary home, save rent. Call MR. DOLAN, 12196. Take Moneta ave. car to 84th Place, walk 2 blocks west to tract office, or drive south on Figueroa to 84th st. Agent on tract all days, including Sunday, from 9 o'clock a. m.

FOR SALE—SOUTHWEST LOTS.
AVERAGE SIZE,
AND IDEAL
HOME-BUILT
CITY FARMS,
$50,000 FEET.
$50 TO $150 DOWN.
Balance $10 to $25 per month. $750 up. Build temporary homes. Save rent. Race restrictions only. Near fine city school. Some rents slightly improved with graded streets, gas, water and lights. Others have cement gutters, walk, fruit and sewer to curb line. Corner of Vermont, cut 59th, a fine graded street, excellent for building fine homesites in the city. Tract Office, 6121 VERMONT AVE.

FOR SALE—
Buy now—Build later.
Beautiful Richmond Hill.
Flat and New Hampshire sts.
All improvements in; on 2 car lines, near schools; 15 minutes from Broadway.
WOOD & BRENT, Agents for
Owners, Main 8300.
713 Lankershim Bldg. 3rd and Spring sts.
Phones 60188; 61532.

FOR SALE—
WASHINGTON, CLOSE TO WESTERN,
75x156 for less than half of actual worth $2650 if sold within 24 hours. Call MR. SCOTT or JOHNSTON with
KELLS & GRANT.
Wilshire at Western. 56302.

FOR SALE—
WILSHIRE BUNGALOW COURT SITE.
112x138, one block from Western ave. on high corner with unrestricted view of surrounding mountains. Excellent for high-class flats or bungalow courts. Will sell this week for $5600. Call MR. SCOTT.

FOR SALE—
WESTERN AVE.
Car line corner, nine for stores. 115x150. Can deliver for $150 per foot. Call MR. SCOTT, 56302.
KELLS & GRANT.
Wilshire at Western.

FOR SALE—
WILSHIRE BLVD.
Close to car line on newly paved street, in highly restricted neighborhood. Finest building site; about 50x140 feet front. Will sacrifice this week for $2100. Call MR. ROBERTS, 56302.

FOR SALE—
UNRESTRICTED LOT, SUITABLE FOR FLAT; PARTMENT OR BUNGALOW COURT, ON VAN NESS AVE., BETWEEN PICO AND 10TH ST. CAR LINES. CONVENIENT TO HIGH SCHOOL. 60x150. ALLEY 20 FEET. CONVENIENT TERMS. EMIL FIRTH, OWNER, PHONE 60167, MAIN 2545.

FOR SALE—
WILSHIRE SACRIFICE.
WILSHIRE BLVD., just west of Western ave. Nothing more choice in a restricted residence lot. Size 60x150. Fully $1600 under value. Call MR. JOHNSTON. 56302 at evenings Vermont 7222.

FOR SALE—Lot 50x150 on Wilshire blvd. This is a choice lot and for sale cheap. RHODES, 13818.

FOR SALE—Lots, 37, 54, 51 feet front, south of Sunset blvd., 2 blocks east of Vermont. Owner, 221 N. VERMONT AVE.

FOR SALE—150x100, fronting Vermont near Manchester. Will make 4 lots. Only $1500. Worth double. LARSON, 15316.

FOR SALE—246 lots, all parts of city, $50 and up. Your own terms. No restrictions. Owner, 419 SECURITY BLDG. 11620.

FOR SALE—Need cash. My 200x160-acre lot; high ground on Pico Blvd., $1800. OWNER, 13803.

FOR SALE—Lot 50x150 on W. 49th st. Fenced. Lawn in. Snap. $1600. 4370 VERMONT AVE.

FOR SALE—100 lots as a whole, $350 each; or 5 corner lots, $500 each. 1533 N. VERMONT AVE.

FOR SALE—Need cash. Half acre on Pico Blvd., $2000. OWNER 71196.

## APARTMENT, FLAT Property. For Sale and Exchange.

FOR SALE—APARTMENT-HOUSE SITE IN CITY. BLOCK OF 7TH ST. CENTRAL AVE. QUIET, UP-TO-DATE HOUSE WITH MODERN EQUIPMENT AND GOOD INCOME. LIVE IN ONE, RENT OTHER WHILE LOT ADVANCES. 1323 LINWOOD W. 7TH ST. CAR TO WITMER. BLOCK SOUTH. OWNER ON PREMISES.

FOR SALE—
20 R. WEST SIDE, $4000.
9-room house, Rent $1100 a year. Net income $300, close in.
RICHARDS & HERR,
328-7 Washington Bldg. 11952, 62808.

## GLENDALE—
For Sale, Exchange, Wanted, To Let.

FOR SALE—
6-ROOM, CORNER, VACANT, CLEAR, PERFECT, $5000; half cash. See this SURE, SNAP. 5-ROOM, ¼ block west Brand, electric, $6000.
15 YEARS IN GLENDALE ENABLES ME TO BUY, SELL OR EXCHANGE REAL ESTATE ADVANTAGEOUSLY TO CAREFUL BUYERS. ELZA E. PARKER, 117 S. BRAND BLVD.

FOR SALE—BEAUTIFUL STORY AND HALF BUNGALOW, WELL BUILT AND NICELY ARRANGED; 6 ROOMS AND SUNROOM AND FRENCH DOORS; VERY ARTISTIC HOME. DOUBLE GARAGE. LARGE LOT WITH FRUIT TREES. UNDERGROUND SPRINKLER SYSTEM. MUST SELL QUICKLY SO HAVE PUT PRICE AT $11,000. 5000 CENTRAL AVE., GLENDALE. PHONE 76-W.

FOR SALE—Five modern 6-room bungalows, built-in features, garage, fruit trees; $4375, $1025 cash, $35 a month and interest. Would consider automobile in part payment. 414 W. PARK AVE., Glendale.

FOR SALE—$2500 if sold this week. 4-room house, large lot and shed, two blocks from car line. See owner, 419 E. COLORADO BLVD., Glendale.

FOR SALE—New modern bungalow, save $1000 to $2000. See owner, HARRY HAGEN, 1227 E. Central ave., Glendale.

FOR SALE—New colonial, 5 rooms and bath, sleep. lot. $3650; cash $1950. 451 PATTERSON PLACE, Glendale 2061-M.

FOR SALE—Glendale tarrants in houses, lots, acreage. 212 S. BRAND BLVD. Glendale 906. Simmons, Parr, Stumpf.

## PASADENA—
For Sale, Exchange, Wanted, To Let.

FOR EXCHANGE—
$35,000. Residence

## BABIES POUR INTO ENGLAND

### *Mother Nature Working to Retrieve Losses.*

### *Europe Suffering from Too Many People.*

### *Surplus Eliminating Self Through Emigration.*

BY GEORGE CARLIN.

[SPECIAL FOREIGN CORRESPONDENCE.]

LONDON, Dec. 10.—Those cheerful Malthusians, who looked on with grim content as the war swept away what they reckoned as the excess population of Europe are now beginning to feel a trifle puzzled. True there are reports of whole nations perishing from starvation and pestilence and some effort is being made in Ireland toward the extermination of the species, yet the cry still spreads through the land that Europe is still suffering from its old complaint of "too many people."

Official estimates in England and Wales for the first half of 1920 put the net increase in population at more than 500,000. Unofficial estimates put the increase over 1914 at more than 1,000,000.

FAIL TO AGREE.

Even before the war, England and Wales suffered from having a larger population than the prevailing economic system succeeded in feeding. Now with the system largely disrupted by the lingering effects of the war, everybody is saying something ought to be done about it, but very few are in agreement as to just what that something should be.

Individuals, however, regardless of governments, welfare organizations, professors of economics and scientific theorists are setting out to solve the problem themselves. They find they are surplus population. Very well, what is surplus population to do if not eliminate itself?

Now it happens that Europe has been steadily eliminating themselves from Europe and that's why the United States is today receiving a stream of emigrants that rivals the flood of twenty years ago. And now that individual efforts have shown the way, the government has taken up the direction of affairs in an organized manner. But the exportation here in England is concerned primarily with the ex-service men. The ex-service men have been loud in their complaints that their jobs were not held for them after the war. They served the bloomin' country and the King and what not, and what have they got to show for it? Just a few missing limbs, a collection of pretty ribbons and frightfully empty stomachs.

A NEW GENERATION.

A new generation is coming into the world, protesting with baby cries at what it has to face, bringing joy to fond parents in a thousand homes with an undercurrent of worry as to just how the child is going to be brought up and keeping busy the enumerators of vital statistics. These enumerators say that the population in England and Wales is increasing at the rate of 10,000 a week.

The Malthusians, may propose remedies. Mrs. Sangster might give a few sentimental talks upon birth control, but the people of England just keep going on recklessly, in defiance of all logic, populating the country with babies. Since 1880, the population has gone up fully 16,000,000.

It might be all very well to have another war to kill off this excess, but the trouble seems to be that war doesn't afford the proper solution to the problem. Something might be done about it with the proper and frequent use of the implements proposed by military authorities for the "next war." For instance high officials are considering plans to wipe out whole populations with gas. But culture and civilization do not seem to have reached the proper degree of efficiency for such a simple solution.

The government here, taking a rest from explaining the Irish situation, the war in Mesopotamia, the trade plans with Russia, the rise in the cost of everything, the reason why men shouldn't strike and the reason for singing Welsh hymns has taken up the excess population problem and has given a grant to the Overseas Settlement Committee "to facilitate the movements of demobilised men and of ex-service women who are seeking new homes in the outlying parts of the Empire."

Do they want to leave merrie England? They'll say they do. At least 50,000 of them have already put in applications and these figures do not include the dependents who would join the great migration. It is conservatively estimated that, with dependents, the number of ex-service persons who want to go out to settle in the dominions and colonies is 150,000. Of the original 50,000 applicants, 10,000 are women.

But the ex-service persons who have applied still have their "kick." Officials blandly explain that the men learned to parley plain when in the army and haven't quite got over it. The complaint is red tape. However, all that's necessary is for the application to be passed by the High Commissioners or the Agents-General of the Dominions for which the proposing emigrants have put themselves down, and, on approval, the licensees are furnished with warrants which entitle them to free passage.

### No Such Luck.

"Do you think we are going to have an early fall?"

"Not of prices."—[Boston Transcript.


## LEGAL NOTICES.

NOTICE OF CONSOLIDATED MEETING AND ANNUAL ELECTION OF DIRECTORS. Notice is hereby given that the annual meeting of the stockholders of the Pacific Electric Railway Company, a corporation, for the election of directors of said corporation for the ensuing year, and for the transaction of such other business as may come before said meeting, will be held at the office of said company, in the city of Los Angeles, county of Los Angeles, state of California, on the 11th day of January, 1921, at the hour of 10 o'clock a. m. of said day. Said meeting will be a consolidated meeting of the stockholders of the Pacific Electric Railway Company, the Los Angeles Railway Corporation, the Los Angeles Pacific Company, the Los Angeles Interurban Railway Company, the Los Angeles Inter-Urban Railway Company, the Los Angeles Railway Company, the Los Angeles Railway Company, the Los Angeles

## WHAT'S DOING TODAY.

"Pals" meeting of Optimist Club, 741 South Broadway, 1 p.m.

Los Angeles W.C.T.U. meets at 2 p.m. in First Christian Church, Eleventh and Hope streets; speaker, Mrs. Stella B. Irvine, world superintendent of Sunday-school work. Special music. Public invited.

Former Yale men give informal dinner at University Club at 6:30 p.m. in honor of Prof. Roswell P. Angier, dean of freshmen at Yale University.

Reception and tea at Museum of History, Science and Art, Exposition Park, 2 to 5 p.m., in connection with colonial exhibit, under the auspices of the D.A.R. and the Colonial Dames of America, opening convention. I.O.O.F. in American Legion Hall, 320 South Spring street, tonight.

Jonathan Club, Christmas tree for children of members, 2:30 p.m.

Ancient Order of Proscheia, illustrated lecture at Flower Auditorium, Eighteenth and Flower streets, 8 p.m., by S. S. Young, on "Evolution of the Motion Picture Business."

Chamber of Mines and Oil, annual election of officers, 328 South Spring street, 9 a.m. to 3 p.m.

Three Arts Club, first monthly meeting at Otis Art Institute, 2:30 p.m. Public invited.

Children's Players present "A Parisian Christmas" at Pasadena Community Playhouse this afternoon.

Filipinos will celebrate anniversary of martyrdom of Dr. Jose Rizal with program at Stanchard Hall, 232 South Broadway, tonight.

AMUSEMENTS

Grauman's Rialto—"Heliotrope."
Superba—"Outside the Law."
Hippodrome Theater—"Gilded Cage."
Orpheum—Vaudeville.
Clune's Broadway—"Oh, Lady, Lady!"
Tally's—"The Silk-hosiery Man."
Majestic—"Carmen."
Pantages—"Pals in Trails."
Garrick—"The Love Flower."
Alhambra—"Everybody's Sweetheart."
Mission Theater—"The Mark of Zorro."
California—"Cults of Women."
Miller's—"A Connecticut Yankee."
Hippodrome—"From the Ground."
Imperial—"Musical Revue."
Kinema—"Love, Honor and Behave."
Grauman's—"Idols of Clay."
Mason—"Breakfast in Bed."
Auditorium—"Way Down East."

## THE CITY
AND ENVIRONS.

### At Temple B'nai B'rith.

"Just a Bit of Star Dust" will be the subject of Rabbi Magnin's discourse before Temple B'nai B'rith at Ninth and Hope streets, at 8 p.m. tomorrow. On Saturday morning at 10:30, Rabbi Magnin will speak on another Biblical masterpiece.

## GIRL TAKES POISON AFTER LOVE FIGHT?

### STENOGRAPHER RENTS ROOM IN HOTEL FOR PURPOSE OF SLAYING SELF.

After taking thirty-eight bichloride of mercury tablets in a room on the twelfth floor of the Rosslyn Hotel last night, a young woman who says her name is Jessie Weaver, aged 22, called the hotel physician, and told of her act. Attendants took the girl to the Receiving Hospital where Police Surgeon Carlin worked for an hour in an attempt to save the young woman's life. She was later removed to the County Hospital. The surgeons fear she will die.

Only meager details of the affair were learned from the girl's fragmentary outbursts. She had apparently been disappointed in love, the hospital attendants said, judging from her remarks. They learned that she is a stenographer and has been unemployed for some time and had grown despondent in brooding over her troubles. Yesterday afternoon she bought the bichloride of mercury tablets, and then went to the hotel and rented a room. After sitting alone for several hours, brooding, she swallowed the poison, the police said. She refused to disclose where she had been living or who her parents are, according to the police, who are now trying to locate her relatives.

### BUSINESS BREVITIES.

[Advertising.]

Heard Optical Company, optometrists and opticians. Three stores: 256 South Broadway, 709 South Hill street and rooms 205 to 210 New Pantages Theater Bldg. Main 1468 connects all three stores.

The Times Branch Office, 619 S. Spring street. Advertisements and subscriptions taken. Telephones Pico 709, 19391.

Have Steckel make your pictures.


Starr
PLAYER PIANO

**Start the New Year With Music**

We have arranged a plan by which the purchase of a superb Starr is well within your means.

One of the many superior features of Starr Playerpianos is the Starr-light which illuminates the music roll and keys so that you may enjoy music in a darkened room.

Make your selection now so that we may deliver before the New Year.

**Playerpiano Rolls**

All of the latest music is obtainable in our Player Roll Department.

STARR PIANO COMPANY
Factory Salesrooms, 630 South Hill St.

Your Name .....
Address ..... Times 12-30-20
Sign above coupon and mail to Starr Piano Company for Playerpiano catalog and other information.


## LOMITA UP IN ARMS.

### Residents Want to Keep Torrance from Taking Third of Area.

Residents of Lomita last night adopted a resolution opposing the plan of the town of Torrance to incorporate, and calling upon the Board of Supervisors to protect the territory of Lomita from Torrance. Senator Henry Carter was chosen to represent Lomita and was instructed to secure an injunction against the project of the Torrance residents.

This action was taken, it was declared at the meeting, because Torrance in its request for incorporation as a city of the sixth class had included about one-third of the area of Lomita in the description of the territory to be included within the corporate limits of the proposed city.

The election to decide whether or not Torrance is to be incorporated will be held on February 1.

## TO STOP SCARIFYING UNGRADED STREETS.

In an effort to put an end to the scarifying of streets and alleys instead of grading and oiling them, the City Council yesterday passed a resolution that no additional scarifying shall be done unless the streets have already been graded and oiled. Scarifying was originally intended only as a street repair process, and the City Council desires to have its use confined to street maintenance instead of as a lower cost and temporary improvement.


**ASTHMA**

and Bronchitis are needless and can be quickly ended IN ANY CLIMATE. Remlock 100 gives incomparable results. See demonstrator daily, 12 to 2 p.m. Nesom's Drug Store, 6th and Hill Sts. Write Remlock Hills Laboratory, 609 South Hill St., Los Angeles, Cal.



The Exclusive Specialty House for Feminine Apparel
Garments of Style, Quality, Popular Prices

**Myer Siegel & Co.**

443-445-447 Broadway

**Today**

and tomorrow

Values Reach the Climax in the

***Month-End Sale***

*Coats, Suits, Dresses,*

*Furs, Millinery, Blouses, Etc.*

Some at One-Half Price
Others Less than Half

*Don't Miss this Extraordinary Opportunity*

Garments of Style, Quality, Popular Prices
The Exclusive Specialty House for Feminine Apparel

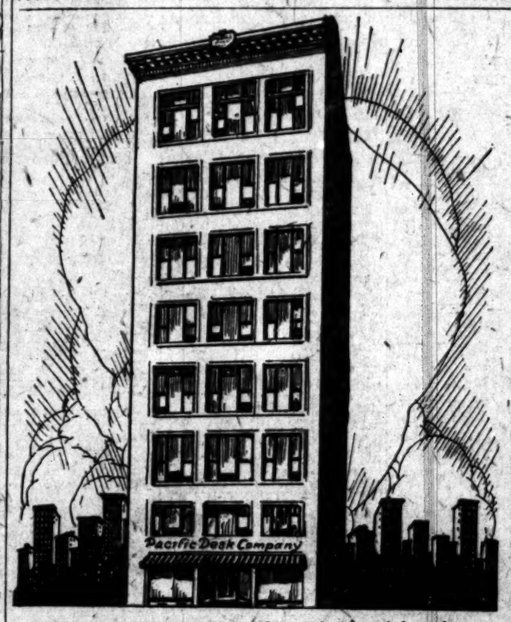


*This is not a picture of our new home. It is intended merely to typify the marvelous growth of this business as compared with the growth of Los Angeles.*

**We Hope to Welcome You in Our New Home**

**Next Monday--January 3rd**

The first eleven months of this year show an increase of 60% over our 12 months' business of last year—and last year's business more than doubled any previous year's record.

And so our moving to a Big Seven-Story Home has not been entirely a matter of choice—the need for more room and for enlarged service facilities has demanded it. Nor has the changing of our name to Pacific Desk Co. been actuated by any mere personal ideas. This business has long since outgrown the "Department" idea. And with a similarly large business institution established and operating under the same ownership in San Francisco it was logical that both should be known by the same name, and so, after Monday, you will know us as "Pacific Desk Co."—the same institution with the same ideals, and the same ambitions.

*Be assured in advance that you are going to see one of the finest office furnishing institutions in all America. And of course you will NOT be expected to buy.*

*It will not be a selling occasion.*

*Pacific Desk Company*

420 SO. SPRING STREET
Phone Main 9184
Formerly
Desk Dept.

*Weber Showcase & Fixture Co*



**When Building Your Dream Home**

**PROFIT BY OUR EXPERIENCE**

For it spells satisfaction in every detail to you.

—It lessens the time of construction very materially.
—It will save you from 15% to 25% in cost. THINK OF THAT!

**System—Machinery—Standardization**

*Are the Three Cardinal Factors Utilized By Us to Effect a Great Saving in Time and Money to You*

—Call at our office and see our latest designs of homes. They will appeal to you as being at once a revelation and a surprise. A REVELATION on account of their architectural beauty combined with such a cozy arrangement of rooms, and a SURPRISE for the reason that we can erect these model dwellings for so nominal a cost.
—Our money-and time-saving methods are not applicable alone to house construction but can be utilized with the same facility to cover the entire building field.

SYSTEM—SCIENCE—SERVICE

**F. J. HAGGERTY CONST. CO.**

629 Higgins Bldg., Los Angeles
Phones: 13358-61037



PYORRHEA
$2 CURED $2
PER TOOTH
NO OTHER CHARGES
Hundreds of Satisfied Patients will Testify to My (15 Years) Success as a PYORRHEA SPECIALIST
I Can Save Your Teeth When Other Dentists Would Extract Them.
Consultation and Expert Diagnosis FREE!
R. C. BAKER, D.D.S.
Hours 8:30 to 5:30. Phone 12021.
326 S. Broadway, Room 301.



*Fairly priced funeral service*

It is possible for an experienced undertaker to furnish a fairly priced funeral service that will satisfy all sticklers for perfectly appointed details. We have made it our business to accomplish this result and we have done so.

REED BROTHERS CO.
FUNERAL DIRECTORS
1114 SOUTH FLOWER ST.


## THE WEATHER
[Official Report.]

LOCAL OFFICE, U. S. WEATHER BUREAU, Los Angeles, Dec. 29.—[Reported by H. S. Hersey, Meteorologist.] At 8 o'clock a.m. the barometer registered 29.97; at 5 p.m., 29.95. Thermometer for the corresponding hours showed 49 deg. and 57 deg. Relative humidity: 5 a.m., 97 per cent; 5 p.m., 58 per cent. Wind, 5 a.m., northeast, velocity 1 mile; 5 p.m., west, velocity 5 miles. Temperature, highest, 65 deg.; lowest, 46 deg. Rainfall for season, 2.95 inches; last season to date, 4.30 inches. Barometer reduced to sea level.

WEATHER CONDITIONS.—With the exception of light rain on the North Pacific Slope, fair weather prevailed over the whole country. The temperature rose decidedly in the Plains States and eastward across the Mississippi Valley, and mild weather prevailed generally elsewhere. In Southern California, clear or partly cloudy weather was reported at nearly all stations. Fair weather with moderate temperature will continue in this vicinity Thursday.

SUN, MOON AND TIDES.—Los Angeles, December 30, sun rises 6:59 a.m., sets 4:53 p.m. Moon rises December 30, 11:19 a.m., sets 11:16 a.m. December 31. Los Angeles Harbor, December 30, high tides, 1:16 a.m. and 12:49 p.m.; low tides, 7:07 a.m. and 7:23 p.m.

UPPER AIR DATA.—From the surface up to about thirty-five hundred feet altitude the wind yesterday morning was light and variable in direction. It then became northwesterly and increased in velocity, reaching a maximum of 22 miles an hour from the northwest at about sixty-five hundred feet altitude.

ORCHARD REPORTS.—Minimum and maximum temperatures from the orchards, reported yesterday to the Los Angeles office of the U. S. Weather Bureau, were as follows:

| Stations— | Max. | Min. |
|---|---|---|
| Bonita | 74 | 37 |
| Corona | 74 | 41 |
| El Cajon | 75 | 33 |
| Escondido | 73 | 39 |
| Pasadena | 73 | 40 |
| Pomona | 73 | 37 |
| Redlands | 73 | 39 |
| Riverside | 73 | 37 |
| Santa Barbara | 70 | 38 |
| San Bernardino | 73 | 37 |
| San Fernando | 73 | 39 |
| Santa Ana | 73 | 37 |
| Mt. Wilson | 60 | 45 |
| Los Angeles Harbor | 62 | 48 |

LOCAL FORECAST.

For Los Angeles and vicinity: Fair Thursday.

STATE FORECAST.

SAN FRANCISCO, Dec. 29.—Weather forecast: San Francisco, Oakland and vicinity: Probably rain Thursday; gentle southeasterly winds. Northern California: Fair Thursday; light northeasterly winds. Sacramento, Santa Clara and San Joaquin valleys: Probably rain Thursday; gentle southerly winds.

ARIZONA FORECAST.

WASHINGTON, Dec. 29.—Forecast for Arizona: Fair Thursday and probably fair Friday; warmer in north portion.

COLORADO RIVER.

YUMA (Ariz.), Dec. 29.—[Exclusive Dispatch from the U. S. Reclamation Service.] Gauge height Colorado River, 15.3 feet. Discharge Tuesday, 3200 cubic feet; Wednesday, 12,600 cubic feet.

TEMPERATURES.

| | Max. | Min. | | Max. | Min. |
|---|---|---|---|---|---|
| Abilene | 64 | 34 | Oklahoma | 50 | 30 |
| Boise | 46 | 24 | Phoenix | 68 | 36 |
| Boston | 34 | 22 | Pittsburg | 36 | 18 |
| Buffalo | 32 | 16 | Portland, Or. | 50 | 38 |
| Chicago | 36 | 12 | Rapid City | 34 | 16 |
| Denver | 56 | 42 | Red Bluff | 64 | 46 |
| Des Moines | 34 | 20 | Roseburg | 60 | 40 |
| Dodge City | 50 | 26 | Roswell | 70 | 24 |
| Eureka | 60 | 48 | Salt Lake | 42 | 26 |
| Flagstaff | 46 | 22 | Minneapolis | 32 | |
| Fresno | 66 | 40 | St. Paul | | 12 |
| Galveston | 70 | 48 | Sacramento | 66 | 46 |
| Havre | 42 | 34 | Salt Lake | 48 | 28 |
| Helena | 50 | 32 | San Diego | 68 | 48 |
| Hong Kong | | | San Francisco | 62 | 46 |
| Independence | 39 | 8 | S. Luis Obispo | 64 | |
| Kamloops | 36 | 28 | Seattle | 54 | 40 |
| Kansas City | 42 | 32 | Spokane | 50 | 38 |
| Knoxville | 40 | 32 | Tampa | 80 | 58 |
| Los Angeles | 65 | 48 | Tonopah | 50 | 28 |
| Memphis | 56 | 36 | Tucson | 72 | 38 |
| Modena | 60 | 32 | Washington | 40 | 30 |
| Nordlie | 64 | 32 | Winnemucca | 50 | 34 |
| New Orleans | 64 | 50 | Winnipeg | 24 | 10 |
| New York | 34 | 20 | Yuma | 66 | 40 |
| Northhead | 50 | 46 | | | |

## VITAL RECORD.

### MARRIAGE LICENSES.

The following marriage licenses were issued yesterday. Name and age given.

ALEMAN—AGUINAGA, Gabino Aleman, 38; Maria M. de Aguinaga, 28.

ANDRADE—LOVANS, Victor Andrade, 34; Asuncion D. Lovans, 33.

BACKUS—JENKINS, Grahame A. Backus, 30; Ellen Jenkins, 29.

BARNES—MARSH, Noah F. Barnes, 45; Anna Marsh, 46.

BARTHOLOMEW—SCHWARTZ, Richard E. Bartholomew, 23; Ruth Schwartz, 24.

BECKLEY—HOOVER, Harold L. Beckley, 24; Stella J. Hoover, 22.

BROWN—SLATER, Robert A. Brown, Jr., 21; Doris L. Slater, 17.

CARTER—WILSON, John W. Carter, 36; Ethel Lorene Wilson, 25.

CASE—BROWN, Henry B. Case, 26; Opal W. Brown, 23.

COOK—WARD, Lelande B. Cook, 26; Virginia G. Ward, 22.

CORDER—SHERMAN, William M. Corder, 21; Edith M. Sherman, 19.

CROWELL—EVANS, George Crowell, 23; Laura Evans, 28.

CRUZ—SILVAS, Frank Cruz, 22; Louise Silvas, 21.

DUMMER—CUTTING, Frederick Dunsmer, 21; Anna E. Cutting, 19.

DARBY—GILBERT, Warman B. Darby, 30; Emily Gilbert, 22.

EPPERLY—THOMASSON, Otis O. Epperly, 29; Cora W. Thomasson, 25.

FRANKEL—ROSENBERG, Bennie N. Frankel, 23; Sadie Rosenberg, 24.

GANDARA—OJEDA, Joseph Fuenbelli, 29; Francisca A. Ojeda, 22.

GANDARA—WILKINS, Edward L. Gandara, 23; Maria E. Wilkins, 18.

GOLDSTEIN—ALGERT, Joe Goldstein, 30; Fannie Algert, 23.

GRANT—MILLER, Abraham Grant, 36; Minnie Miller, 33.

GREEN—BOFFEL, Gilbert L. Green, 22; Alvina E. Boffel, 19.

HAHN—STUCKEY, Charles H. Hahn, 31; Rosella M. Stuckey, 29.

HASKINS—McCORD, Paul Haskins, 40; Mary M. McCord, 44.

HOON—CHANDALL, Leverett E. Hoon, 55; Laura J. Crandall, 56.

HOSTON—HOYT, Cornelius B. Hoyton, 25; Clara Lee, 23.

JACOBSON—THOMAS, Taylor Jacobson, 27; Florence L. Thomas, 24.

JENSEN—WHITING, James T. James, 48; Amelia J. Whiting, 44.

JOHNSON—HARRIS, Walter A. Johnson, 32; Mamie Harris, 29.

JOHNSTON—JONES, Adie D. Johnstone, 24; Grace M. Jones, 17.

KAVANAUGH—INGRAM, Jerome B. Kavanaugh, 30; Marie H. Ingram, 26.

KETTLER—CANNON, William Kettler, 28; Margaret Cannon, 23.

LEITER—STEWART, Orlando S. Leiter, 52, Lucile Stewart, 28.

MAKER—JACKSON, Edwin J. Maker, 20; Sara Jackson, 18.

McLEAN—CARTER, Roy A. McLean, 32; Ethel A. Carter, 27.

MORAN—VENCE, Ray Moran, 25; Evangeline D. Vence, 22.

MORGAN—PETERS, William H. Morgan, 29; Lillian E. Weber, 22.

MURPHY—RITTS, Jerry A. Murphy, 21; Bertha L. Ritts, 18.

NORDHOFF—STROUD, Franklin W. Nordhoff, 28; Frances P. Stroud, 24.

ORTEGA—LEVA, Salvador Ortega, 36; Aurelia Leyva, 24.

PARRY—SUMPS, Jack H. Parry, 29; Addit Stamps, 22.

PARSONS—WILLIAMS, Roy G. Parsons, 24; Gladys B. Williams, 18.

PETERWIN—CARROLL, Riley M. Peterwin, 25; Nona E. Carroll, 20.

PETTY—FRASER, Ross A. Petty, 31; Dessie Fraser, 27.

RAYMOND—PARKER, Harrison L. Raymond, 19; Doris M. Parker, 17.

ROACH—RIDDICK, Albert P. Roach, 45; Beatrice Riddick, 35.

ROLLINS—KEMMEL, Fred D. Rollins, 26; Clara V. Kemmel, 24.

ROMERO—GONZALEZ, Francisco R. Romero, 23; Dulce Gonzalez, 27.

SHROUE—EDMISTEN, Clyde A. Shroue, 26; Vivian L. Edmisten, 24.

SMITH—HASKINS, William C. Smith, Jr., 25; Eunice P. Haskins, 27.

SOROCK—CARMONA, Joe Sorock, 21; Elizabeth Carmona, 16.

TERRAZAS—SAPIEN, Miguel Terrazas, 24; Martina Sapien, 21.

THOMSON—BUNDY, William B. Thomson, 37; Ethel F. Bundy, 29.

VAN WORT—FRY, Elsworth E. Van Wort, 35; Anna M. Fry, 31.

WALDECK—RODGERS, George A. Waldeck, 21; Katherine I. Rodgers, 19.

WHITFIELD—DOLDSON, Judge M. Whitfield, 44; Margaret Doldson, 31.

WINKELMAN—PIKELL, Jarvis T. Winkelman, 26; Helen M. Powell, 26.

WOOD—MORELAND, Frank R. Wood, Sr., Nellie Moreland, 46.

WOODWARD—STORRIE, Elliot W. Woodward, 31; Elizabeth Storrie, 30.

WOODS—FRANKS, Eddie Woods, 22; Freddie E. Franks, 22.

YOUND—HALL, Fred M. Young, 51; Eudora F. Hall, 18.

### BIRTHS.

Names, sex, place and date of birth.

ALGER, Mr. and Mrs. Norman, Boy, Weisbarr Maternity Home, December 24.

ANDERSON, Mr. and Mrs. Frank, Boy, 2377 West Twenty-fifth street, December 22.

ANDERSON, Mr. and Mrs. Olaf, Boy, 328 Vista Place, December 23.

ATWELL, Mr. and Mrs. Ben, Daughter, St. Vincent's Hospital, December 23.

BAKER, Mr. and Mrs. Reuben, Daughter, 1125 Los Palos road, December 22.

BAUTZ, Mr. and Mrs. Delbert, Boy, The Stork's Nest, December 23.

BURNS, Mr. and Mrs. John, Daughter, French Hospital, December 24.

BYRD, Mr. and Mrs. J. Walter, Daughter, White Memorial Hospital, December 25.

CHURCHILL, Mr. and Mrs. Frank, Boy, 348 West Fifty-fifth street, December 22.

CLARK, Mr. and Mrs. Harry, Boy, 1840 Avon street, December 23.

COE, Mr. and Mrs. Ray, Daughter, Sawtelle, December 21.

COELLEN, Mr. and Mrs. Louis, Daughter, White Memorial Hospital, December 24.

CONTO, Mr. and Mrs. Louis, Daughter, 3520 La Salle street, December 22.

CREMIN, Mr. and Mrs. Eugene, Boy, 144 West Forty-ninth street, December 17.

CUNNINHAM, Mr. and Mrs. Thomas, Boy, 207 N. Indiana street, December 23.

DOWNS, Mr. and Mrs. Le Roy, Daughter, Pacific Hospital, December 24.

DUREE, Mr. and Mrs. Joseph, Daughter, 725 Kohler street, December 23.

FARRIS, Mr. and Mrs. Robert, Boy, 1362 West Fifty-fifth street, December 23.

FREDGELL, Mr. and Mrs. Peter, Daughter, St. Vincent's Hospital, December 22.

GARLOCK, Mr. and Mrs. Ivan, Son, St. Vincent's Hospital, December 23.

GARVIN, Mr. and Mrs. Robert, Daughter, 122 South Vendome Place, December 20.

GRAFF, Mr. and Mrs. Louis, Daughter, Westlake Hospital, December 25.

GRANGER, Mr. and Mrs. Arthur, Boy, St. Vincent's Hospital, December 23.

HARTWICK, Mr. and Mrs. Roscoe, Daughter, 2207 Berry street, December 25.

HUNTSBURG, Mr. and Mrs. Mark, Boy, Pacific Hospital, December 23.

JOHNSON, Mr. and Mrs. Clark, Daughter, Pacific Hospital, December 27.

JOHNSON, Mr. and Mrs. Oscar, Boy, 3841 Michigan avenue, December 25.

KENT, Mr. and Mrs. Byron, Boy, 611 Loomis street, December 24.

LAMORE, Mr. and Mrs. Louis, Daughter, 2566 Lincoln street, December 18.

LUDLUM, Mr. and Mrs. George, Boy, Clara Barton Hospital, December 25.

MAIMAN, Mr. and Mrs. ——, Daughter, 957 East Fifty-third street, December 27.

MILLIGAN, Mr. and Mrs. Dr. Allen, Daughter, White Memorial Hospital, December 24.

MILLER, Mr. and Mrs. Joseph, Daughter, 821 West Ninth street, December 28.

MILLIGAN, Mr. and Mrs. William, Boy, 3420 Dunleer avenue, December 24.

MUDGE, Mr. and Mrs. W. H., Daughter, Los Angeles, Cal., December 24.

MURRAY, Mr. and Mrs. W. T., Boy, Los Angeles, Cal., December 26.

O'TOOLE, Mr. and Mrs. Clarence, Boy, St. Vincent's Hospital, December 25.

OROSCO, Mr. and Mrs. William, Daughter, 907 East Third street, December 21.

OTTE, Mr. and Mrs. Louis, Daughter, 3107 Fourth avenue, December 22.

PARKE, Mr. and Mrs. Lloyd, Daughter, Van Nuys, December 18.

PARNUM, Mr. and Mrs. Emil, Daughter, 2625 Pasadena avenue, December 27.

PAULL, Mr. and Mrs. William, Boy, Overasmouth, December 6.

RAT, Mr. and Mrs. Albert, Boy, St. Vincent's Hospital, December 24.

REEVES, Mr. and Mrs. Frank, Daughter, 1455 East Forty-third street, December 27.

ROUSE, Mr. and Mrs. Ralph, Boy, The Stork's Nest, December 24.

SCHIEVE, Mr. and Mrs. Louis, Daughters, (twins) 1041 Lovelace street, December 15.

SCHUERMAN, Mr. and Mrs. Oliver, Boy, Clara Barton Hospital, December 24.

SHERRILL, Mr. and Mrs. Burr, Boy, Pacific Hospital, December 21.

STANLEY, Mr. and Mrs. Rowland, Boy, Pacific Hospital, December 22.

VALENZUELA, Mr. and Mrs. Mac, Daughter, Wilshire Maternity Home, December 21.

WILSON, Mr. and Mrs. Harry, Daughter, 2240 Lake Shore avenue, December 24.

WISPEL, Mr. and Mrs. Frederick, Boy, 1258 West Seventy-first street, December 19.

### DIVORCE SUITS FILED.

BENZ, George E against Gabriella.
FARRELL, Lawrence M against Jane.
FOSDICK, Virtue J. against Reed W.
GRABSHER, Clara against ——.
HEKKENKAEMPER, Marguerite against William.
LUM, George M against Catherine.
RAINES, Matthew against Grace M.

### NATURALIZATION PETITIONS.

Petitions for naturalization, with name, nationality, residence and date of coming to the United States given, were filed yesterday in the office of Frederick Jones, naturalization examiner, as follows:

Louis E. Mullen, France, 1234 East Fifty-third street, September 25, 1911.
Bertram C. Travis, Canada, 1314 Palmer Avenue, February 25, 1912.
George H. F. McFatt, Scotland, 982 East Forty-seventh street, October 10, 1907.
John C. Crawford, Belgium, 1120 Sanborn avenue, August 15, 1911.
Charles E. Sorich, Servia, R. F. D. No. 3, Box No. 5, June 14, 1905.
Eric J. Martin, Canada, 2703 West Avenue 20, June 7, 1913.
Evelio J. B. Fresno, Italy, 1162 Pullet Avenue, May 18, 1914.
Antonio Tinero, Italy, 1311 Bay Twenty-first street, May 7, 1909.
Arthur Grice, England, 251 West Fifty-eighth street, September 3, 1909.
Michael Vadeo, Italy, 1634 East Twenty-third street, April 2, 1909.
Pierre M. Perrett, Canada, 245 West Eighty-fifth street, November 10, 1909.

**Teeth as Low as $5—Best Set $7**

Made over matching your choice of best plate material (metal extra): Guaranteed 10 years. $7.00

**My Extremely Low Prices**

Teeth to try on ..... $5.00
Best Set Teeth (22 kind) ..... $7.00
Gold Crowns (22 kind) ..... $3.00
Bridge Work (22 kind) ..... $3.00
Gold Crowns ..... $3.00
Gold Fillings ..... $1.00 up
Silver Fillings ..... $1.00
Porcelain Fillings ..... $1.00 up
Crown Removed ..... $1.00
Tooth Treated ..... $1.00
Teeth Repaired (or made over) ..... $1.00
Teeth Extracted (painless) ..... 50c

No charge for Painless Extracting and Cleaning when plate is ordered.

Bridge is valuable as your teeth as other you feel when it is in your mouth.

LOS ANGELES PARLORS—PRIVATE, high-class, up-to-date, SANITARY dental offices—absolutely painless methods—extremely operators, whose you will not be ashamed to recommend to friends.

X-RAY PRICES:

Single exposure ..... $1.00
Additional exposures (each) ..... 50c
Ten exposures ..... $5.00 (Complete set (10) $4.00)

Perfect Painless Guarantee
EXAMINATIONS FREE
DR. FAIRFIELD
Entrance, Third Floor, 326 S. Broadway
Hours 8:30 to 6:00. Sundays, 9 to 12.
Phone 62068.

**Preference In**

Best funerals—
Saving of Half—
Then call in Godeau-Martinoni.

No Extra Charge for Funerals in any part of Los Angeles County.

**Godeau-Martinoni**
827 South Figueroa Street
TELEPHONE
Bdwy. 2731; Home 53427
Shipments to all parts of the World

**FURRIER**
LATEST FUR FASHIONS
810 S. Broadway. Phone 13613
D. BONOFF


## Legal.

NOTICE OF ANNUAL STOCKHOLDERS' MEETING—THE SOUTHERN TRUST COMPANY

Take notice that the annual meeting of the stockholders of The Southern Trust Company, of Los Angeles, California, will be held at the banking rooms of said company at the Security Trust & Savings Bank, Security Building, Fifth & Spring Streets, Los Angeles, California, (the same being the principal place of business of the company), on Tuesday, the 4th day of January, 1921, at 3:00 o'clock p. m. of said day, for the purpose of electing a Board of Directors to serve for the ensuing year and for the transaction of such other business as may properly come before the meeting. Given by order of the acting President.

Dated, Los Angeles, California, December 20, 1920.

J. H. GRIFFIN,
Secretary.

Date of first publication December 30, 1920.

STOCKHOLDERS' MEETING — NOTICE IS HEREBY GIVEN that the annual meeting of stockholders of TITLE INSURANCE AND TRUST COMPANY will be held at the office of the company, in the Title Insurance Building, corner Fifth and Spring Streets, in the City of Los Angeles, County of Los Angeles, State of California, on Tuesday, January 11, 1921, at 4 o'clock p.m., for the purpose of electing a board of directors and transacting such other business as may come before the meeting. WILLIAM H. ALLEN, JR., President; O. P. CLARK, Secretary.

E LICENSES.

[Issued since those listed yesterday were issued, as follows:]

Calixto Alcazar, 28; Maria [illegible]

[illegible] Andrade, 34; Arcelia [illegible]

Adam A. Bachus, 30; Elsie [illegible]

[illegible] F. Bates, 45; Anna Belle [illegible]

Richard E. Bartsch, 23; [illegible]

[illegible] L. Buckley, 24; Hallie [illegible]

Robert A. Brown, Jr., 21; [illegible]

John W. Carter, 26; Ethel [illegible]

[illegible] R. Case, 26; Opal W. [illegible]

B. Cook, 29; Virginia O. [illegible]

William M. Corder, 23; [illegible]

George Crowell, 23; Laura [illegible]

[illegible]vis, 22; Louise Silvas, 21. Frederick Dunmoor, 21; [illegible]

[illegible]mas B. Darby, 39; Buelly [illegible]

[illegible]. Otis O. Everts, 29; [illegible]

Bessie N. Finsbel, 22; [illegible]

[illegible]n A. Funchetti, 39; Frances [illegible]

Edward L. Gardner, 23; [illegible]

[illegible]on Goldstein, 30; Fannie [illegible]

[illegible]ahan Grant, 26; Minnie [illegible]

[illegible]. L. Green, 22; Alvina E. [illegible]

[illegible]er H. Hahn, 31; Rosella [illegible]

[illegible]ad Watkins, 40; Mary M. [illegible]

[illegible]ert E. Hess, 55; Laura [illegible]

[illegible]r B. Hoyem, 25; Clara [illegible]

[illegible]ald Jacobsen, 27; Flor[illegible]

[illegible]e V. Jones, 45; Amelia [illegible]

[illegible]er A. Johnson, 32; Maud [illegible]

[illegible] B. Johnstone 24; Grace [illegible]

[illegible]ond B. Kavanaugh, 30; [illegible]

Gladys Kistler, 28; Mar[illegible]

[illegible]de E. Langer, 22; Lucile [illegible]

[illegible]d J. Miller, 20; Bess [illegible]

[illegible] McLean, 20; Ethel A. [illegible]

[illegible]y, 35; Evangeline D. [illegible]

[illegible]s B. Meeks, 28; Lil[illegible]

[illegible]ddie W. Northey, 26; [illegible]

[illegible]ando Ortega, 36; Aurelia [illegible]

[illegible]ffery, 29; Addie Stamps [illegible]

[illegible]s C. Parsons, 24; Gladys [illegible]

Riley M. Palmtag, 25; [illegible]

[illegible]d A. Purdy, 31; Beatrice [illegible]

[illegible]ert L. Raymond, 19; [illegible]

[illegible]ert E. Roach, 45; Beatrice [illegible]

[illegible]ert D. Rollins, 26; Clara [illegible]

[illegible]nson R. Romero, 23; [illegible]

[illegible]s A. Shrode, 26; Mildred [illegible]

[illegible]ert C. Smith, Jr., 25; [illegible]

[illegible]ph Strouh, 21; Elizabeth [illegible]

[illegible]ard Terrazas, 24; Mar[illegible]

[illegible]ert S. Thompson, 37; [illegible]

[illegible]ph E. Van Woert, 38; [illegible]

[illegible]ge A. Walden, 23; [illegible]

[illegible]ph M. Whitfield, 44; [illegible]

[illegible]ph T. Winkelman, [illegible]

[illegible]. R. Wood, 35; Nella [illegible]

[illegible]lie W. Wechsmann, [illegible]

[illegible]ando, 22; Verdie L. [illegible]

[illegible]ung, 21; Eudora F. [illegible]

[illegible]

[illegible] date of birth.

[illegible]ter, 26; Weidmar [illegible]

[illegible]ndo, 22; 2277 West [illegible]

[illegible]ter, 26; 2256 Vista [illegible]

[illegible]ter, 28; Daughter, 1123 [illegible]

[illegible]ter, 28; Boy, 1340 West [illegible]

[illegible]ghter, Isabella, De[illegible]

[illegible]ghter, White [illegible]

[illegible]ghter, 3850 La [illegible]

[illegible]ter, Boy, 1344 West [illegible]

[illegible]ter, Boy, 207 [illegible]

[illegible]ghter, Pacific [illegible]

[illegible]ter, Boy, 1363 West [illegible]

[illegible]ghter, Boy, 1340 West [illegible]

[illegible]ghter, Daughter, 1123 [illegible]

[illegible]ghter, Van Nuys [illegible]

[illegible]ter, Boy, 207 [illegible]

[illegible]ter, Daughter, 2677 [illegible]

[illegible]ter, Boy, Owensmouth [illegible]

[illegible]ter, Boy, St. Vincent's [illegible]

[illegible]ter, Daughter, 1455 [illegible]

[illegible]ter, Daughter, 2366 [illegible]

[illegible]ter, Boy, Clara [illegible]

[illegible]ter, Boy, Pacific Hos[illegible]

[illegible]ter, Daughter, 2366 [illegible]

[illegible]ter, Daughter, Wel[illegible]

[illegible]ter, Daughter, 2240 [illegible]

[illegible]ter, Boy, 1258 West [illegible]

[illegible]ter, Daughter, 957 East [illegible]

[illegible]ter, Daughter, White [illegible]

[illegible]ter, Daughter, 821 West [illegible]

[illegible]ter, Boy, 3420 Day[illegible]

[illegible]ter, L. A. Jan[illegible]

[illegible]ter, Boy, Los Angeles [illegible]

[illegible]ter, Boy, 16, Vin[illegible]

[illegible]ter, Daughter, 907 [illegible]

[illegible]ter, Daughter, Van Nuys [illegible]

[illegible]ter, Boy, Owensmouth [illegible]

[illegible]ter, Boy, St. Vincent's [illegible]

[illegible]ter, Daughter, 1455 [illegible]

[illegible]ter, Daughter (twins) [illegible]

[illegible]ter 15, [illegible]

[illegible]ter, Boy, Clara [illegible]

[illegible]ter, Boy, Pacific Hos[illegible]

[illegible]ond, Boy, Pacific [illegible]

[illegible]ter, Daughter, Wel[illegible]

[illegible]ter, Daughter, 2240 [illegible]

[illegible]ter, Boy, 1258 West [illegible]

[illegible]ter, Daughter, 957 East [illegible]

[illegible]ter, Daughter, White [illegible]

[illegible]ter, Daughter, 821 West [illegible]

[illegible]ter, Boy, 3420 Day[illegible]

[illegible]ter, Daughter, Isabella, De[illegible]

[illegible]ter, Daughter, 3850 La [illegible]

[illegible]ter, Boy, 1344 West [illegible]

[illegible]ter, Boy, 207 [illegible]

[illegible]ter, Daughter, Pacific [illegible]

[illegible]ter, Boy, 1363 West [illegible]

[illegible]ter, Daughter, 1123 [illegible]

[illegible]ter, Boy, 1340 West [illegible]

[illegible]ter, Daughter, Van Nuys [illegible]

[illegible]ter, Boy, 207 [illegible]

[illegible]ter, Daughter, 2677 [illegible]

[illegible]ter, Boy, Owensmouth [illegible]

[illegible]ter, Boy, St. Vincent's [illegible]

[illegible]ter, Daughter, 1455 [illegible]

[illegible]ter, Daughter, 2366 [illegible]

[illegible]ter, Boy, Clara [illegible]

[illegible]ter, Boy, Pacific Hos[

# The People and Their Daily Troubles

## High Steppin' City Folks Lose a Lot of Slumber.

BY JANE DIXON.

New York has its own metropolitan way of asking after your health in the morning.

When New York meets you, shortly after rising bell, around 10 or 11 a.m., it shoots into a false burst of speed; puts all it has left into a quick handshake and, while digging for a snack of crisp repartee, asks, "Did you sleep last night?"

Not "How did you sleep?"

Such would be an antiquated question, savoring of the slipping age which leads down the other side of youth's verdant hillock.

It is taken for granted you spent as little time as possible communing with the feathers.

The real Brie in the way of a lad about town merely drops in home after the sun is well up to park the openface makeup and to shoehorn into one fresh from the tailor's iron.

Now and then, after a large evening, he pauses to wield a shaky safety razor, but for the most part he patronizes the near-by barber who wrings a wicked hot towel.

Since wartime, when we were "shooed" home early for patriotic reasons, midnight sons have encountered considerable difficulty in discovering the sort of oasis where their reputation for owling can be kept intact. So, likewise, midnight daughters.

There is this much to human nature—it will not be denied any reasonable pleasure.

Hence cases, tucked away here and there in the city's waste, for purposes of semiprivate consumption.

Said George Ade, the distinguished Indianan and litterateur, the other evening at a dinner whereby he was honored of the Lotus Club:

"I have missed a lot of happy evenings by being in the country; but I got a lot of sleep that many of your people in the city seem to need at all times."

George, the word comic, lives back on the home farm in Indiana. Have you noticed that most of the boys from the literary belt in and around the Wabash region do likewise?

Sleep—plenty of it—does not seem to have impaired their mental machinery in any way. Wheels of window have not slowed up under the drug of slumber, as a modicum of the maudlin are wont to charge.

They take their full night's quota of sleep, these Middle West writers; rise in the morning at the clarion call of the barnyard rooster, and, after a generous breakfast of buckwheat cakes and sausages, turn in and turn out a whirlwind consignment of modern literature.

It will abundantly pay any of the smart city folk who have not done so to strike up a sleeping acquaintance with the Sand Man.

If you do not care for him, you can always go back to the roustabouts.

### PAGE PANCHO VILLA.

Banditry is at large.

The Mayor of the biggest city in the United States, now one of the centers, if not the center, of the world, has warned citizens to arm themselves against attack.

Gunmen whirl through the brazenly lighted streets in high-powered motor cars behaving as did the bad men of early border days.

Blackjacks and cocked pistols repose carelessly in the patch pockets of young ruffians who should be toting school books.

A woman, hurrying home through the very heart of New York's crowded district, was attacked by a band of young thugs, dragged to a cellar, beaten, robbed and left to whatever fate might overtake her.

Three roughs walked into an apartment in a residential section, "stuck-up" an elevator boy and a superintendent. In making for escape a policeman was called upon to sacrifice his life in the service of public safety and one of the thieves stopped a well-directed bullet.

Now it develops the woman who rode with the three "guns" is the wife of a wealthy Chicagoan.

Burglars entered a jewelry establishment in Fifth avenue's fashionable shopping and club expanse, killed the proprietor, stole his stock and cash, augmented the haul with the goods of several jewelry messengers who dropped in with well-filled bags, roped all victims to desks and chairs and walked calmly out of the building to safety.

The bullet-riddled body of a well-dressed man, stripped clean of valuables, was found on a frequenter street in the Bronx.

We are riding, it seems, on the crest of a crime wave.

Why?

Aftermath of the war, with its dread disregard of death?

Wage profiteers, gorged with quick gain, unwilling to work for rapidly declining sums and so drifting perilously on the tide of unrest?

Lavish expenditure of money in which wealth waves red flags in the face of want?

Spread of the drug evil, superinduced by blue law prohibition, substituting distorted dreams of dark crime for far lesser evils?

Six policemen in far removed districts declare three-fourths of the gunmen are "cokeies" (drug addicts.) Instead of taking a drink they help themselves to a "snif."

One way or another, human nature will have its hour of relaxation, its moments of loosely bridled pleasure.

Choose your own cause.

The crime wave mounts.

## GASOLINE ALLEY—THEY'VE GOT AVERY GUESSING

## QUESTIONS ANSWERED

Question: Will the government sell life insurance to all classes of people? F. S. P.

Answer: Civilians are not permitted to take out government insurance.

Q.: What determines the pitch of the voice? D. B. M.

A.: The pitch of voices is determined by the length of the vocal cords. These cords are shorter in women than in men, therefore the former have higher voices.

Q.: Can you tell me what chemical preparation is used for bleaching to a straw color ornamental grasses? E. A. H.

A.: The following is a formula for bleaching grasses: Pulverize stick sulphur and make a paste with water; plaster thickly on the grasses, and put in the air to dry; when dry brush off the sulphur.

Q.: Which State elected the most women to its Legislature?

E. C. D.

A.: The National American Woman Suffrage Association says that Connecticut stood first in this respect, electing five women to its general Assembly. Kansas came next with four, California and Utah three, and New Hampshire, New Jersey and Oklahoma, two each. Several States elected one woman, twenty-nine women being entitled to serve in the Legislatures of fifteen States.

Q.: What is Cordovan leather?

B. J. P.

A.: Cordovan leather is a soft, fine-grained, colored leather, for a long time chiefly manufactured at Cordova of goat skins, tanned and dressed. It is now made of pigskin and fine horsehides.

Q.: Where is Jefferson Davis buried? R. K.

A.: Jefferson Davis died on Dec. 6, 1889, and was buried in New Orleans. In 1893 the body was moved to Richmond, Va.

Q.: How many different words are used in the Bible? A. N.

A.: The fact that the Bible has had such great influence upon literature led to the supposition that it had a large vocabulary. A tabulation of the words in the King James version shows that about 6000 words are used, while Milton used about 13,000 and Shakespeare 21,000.

Q.: What city is called "the City of Elms?" A. M. P.

A.: New Haven, Ct., is so known, but its elms are disappearing. Its streets are still shaded, however, by more than 20,000 trees.

Q.: Please give recipe for cracker-jack. J. F. H.

A.: Stir and cook two cups granulated sugar to a caramel stage, add two tablespoons of molasses and two tablespoons butter. Pour over two quarts of popped corn, which has a cupful of peanuts mixed with it. Use a wide shallow pan as a receptacle. Set away to harden, then break into pieces.

[Any reader can get the answer to any question by writing The Los Angeles Times Information Bureau, Frederic J. Haskin, Director, Washington, D. C. This offer applies strictly to information. The Bureau cannot give advice on legal, medical and financial matters. It does not attempt to settle domestic troubles, nor to undertake exhaustive research on any subject. Write your questions plainly and briefly. All replies are sent direct to the inquirer. Give full name and address and inclose two cents in stamps for return postage.]

## LETTERS TO "THE TIMES."

### Too Much Speed.

PASADENA, Dec. 19.—[To the Editor of The Times:] On page 10, Part VI, of your paper of this date there is an account of a run to Bakersfield and return by Dave Lewis at a speed of thirty-nine miles an hour and a suggestion that some one beat this record.

Who gave him the right to violate our State law? Why don't our authorities arrest him and protect our people? Why do you publish the pictures of these speed hogs, thus giving them the publicity they crave and causing others to try to beat their records?

You say editorially you want to cut down the number of accidents, but I challenge any one to say they can make an average of thirty-nine miles an hour over the course mentioned and have any regard for the rights of the traveling public. I, myself, have been forced clear off the road by these hogs.

Why waste time of policemen running in some one who has parked for a whole 150 seconds in congested districts when there are hundreds of dangerous violations of our laws that are not checked in the least?

I have written the District Attorney about this. He is sworn to enforce the law. Will he do it?

W. R. JACKSON.

### Might Help Some.

LOS ANGELES, Dec. 21.—[To the Editor of The Times:] I would like to make a suggestion in your column to the effect that it would be a good idea in these times of crimes and hold-ups, which are so general at this time of the year, if the Los Angeles Railway Company would do away with the skip-stop system after a certain hour in the evening.

The practice at present makes it very easy for the criminal element to take advantage of the walk necessitated by the cars stopping at every other block only, and I see no reason why this could not be remedied without causing any discomfiture to the railway company.

This was primarily a war measure and as such was expected to be borne without criticism, but with the war over and the usual winter influx of criminals under way I think it high time something was said on this subject.

H. P. NEWMARK.

### Truth Should Prevail.

LOS ANGELES, Dec. 14.—[To the Editor of The Times:] Your editorials on Sunday and yesterday were splendid. Such clearing of the atmosphere in this unfortunate Irish question was needed. It has been asserted that if Ireland was all Protestant it would be one of the most peaceful and prosperous spots in the world today. But I claim that it is a crime to involve the great Catholic church in the disgraceful propaganda and criminal methods of the Sinn Fein in their fight against England. The Sinn Feiners assert they are at war with the English, but apparently claim the sole privilege of killing their enemy from ambush, and squeal like stuck pigs when they meet with reprisals.

A. L. MacKAY.

### No "Medical Union."

WATTS, Dec. 24.—[To the Editor of The Times:] Please allow me to show the errors of C. [illegible] and C. C. Haviland of [illegible]. The Times of December [illegible] "In re the Medical [illegible] been a licensed physician [illegible] fornia over sixteen years [illegible] of no such union. The [illegible] regular profession [illegible] is an association for [illegible] provement and which [illegible] employes an attorney [illegible] enforcement of the [illegible] laws, which were enacted [illegible] the public from contagious [illegible] fectious diseases and [illegible] preyed upon by fakirs and [illegible] pletnt, unlearned [illegible] practioners. Above writer [illegible] allopathy, homeopathy [illegible] these terms represent [illegible] present medical practice [illegible] doubt if they know the [illegible] these terms.

It is a fact that today [illegible] no physician who graduates [illegible] rarely partially practices [illegible] theory "allopathy" [illegible] none or very few exercise [illegible] the Hahnemann theory [illegible] pathy, or the Thomsonian [illegible] herbal medication [illegible] if the truth were known [illegible] trust exclusively to [illegible] science, which is not [illegible] science, for if it was it [illegible] fallible for both Christ [illegible] were and are infallible [illegible] and never will be. The [illegible] the medical profession [illegible] charitable and self-sacrificing [illegible] in the world and can [illegible] numbered cases of success [illegible] by medicine and surgery [illegible]


**Their prettiest shampoo—say hairdressers**

Cinderella Golden Glint brings out the warm undertones of rich color—livens up the dull dark shadows—makes the hair glow with a bewitching radiance—qualities exclusive with it and found in no other shampoo—and yet it does NOT injure or in any way change the color of the hair. So popular has this shampoo become that fashionable metropolitan hairdressing parlors throughout the land recommend it as their prettiest shampoo. Visit your hairdresser today—have a

*Cinderella*
**Golden Glint**
*SHAMPOO*

If you shampoo your own hair, buy a package at a near-by drug store, toilet goods counter or beauty shop—but come to know this shampoo—NOW.

*A good hairdresser can tell you a great deal about the peculiarities of your hair, its health and arrangement as well as give you much other beneficial information. To women who care, this service is invaluable.*

© J. W. KOBS CO.

*How One Sales Manager Boosted Sales 60%*

White is the new sales manager of Calkins-Golden Company. On the job one short year he has boosted sales nearly sixty per cent. Naturally he stands high with his company.

At a recent Board of Directors meeting, J. L. Calkins, president of the company, asked the new sales manager to tell the Directors the secret of his phenomenal success.

"Always reaching out for new customers and having my salesmen properly equipped to register favorable first impressions," came the prompt reply. "When I first took charge I found that ninety-nine per cent of the sales force's efforts were directed toward securing orders from *old* customers,—the men were order takers, not salesmen. Of course I changed that at once, but I soon found a new and much harder problem to solve. The men were not getting in to see the right people. There was something wrong with that all-important 'first impression'.

"I called the men into my office and had them make a solicitation to me just as they would to a prospect, and then the secret came out. Man after man presented a card to me that was a disgrace to our house. No wonder the men did not 'register.'

"My next step was to call in a representative of H. S. Crocker Company. To him I entrusted the task of designing a suitable card—one fairly representing us.

"The rest of the story is best told by the report of sales. The men were quick to realize the value of their new 'equipment.' It gave them renewed confidence. New accounts became more and more frequent and orders showed a constant increase."

White's problem is not unusual. Many firms face the same situation although they do not always realize it. Perhaps *your* salesmen need better equipment. Ask today to be shown the H. S. Crocker Company sample collection of business cards. It will be worth your while.

H. S. CROCKER COMPANY INC
(CUNNINGHAM, CURTIS & WELCH DIVISION)
723-725 SOUTH HILL STREET 250-252 SOUTH SPRING STREET
LOS ANGELES
OAKLAND SAN FRANCISCO SACRAMENTO

# California Bank

*COMMERCIAL ~ SAVINGS*

*—One Powerful Bank in 16 Convenient Locations—*

*"Everywhere in Los Angeles" for Safety and Convenience*

MAIN OFFICE
Broadway at Eighth
Spring at Fourth
Spring at Second
Westlake Park
682 South Alvarado
Central Ave. at 847
Central at Vernon
Main at Jefferson
Vermont at Jefferson
Lincoln Heights
2201 North Broadway
Boyle Heights
East First at Cummings
Stephenson Ave. at 3840
Moneta at Vernon
Moneta at Sixtieth
Hollywood at Western
Hollywood at Hudson
Belvedere
4021 East First

WHY go downtown to do your banking when the safety and service of a thirty-five million dollar Bank is almost at your door? Or if you prefer downtown banking, one of our three central locations in the business district will serve your convenience, save you time. We bring our service to *you*, instead of asking you to wait upon *us*. Is this *practical* co-operation?

*Your Neighborhood Bank*

RESOURCES OVER $35,000,000

# ubles

## UESSING

n the evening.
resent makes it
riminal element
of the walk ne-
ars stopping at
ly, and I see no
id not be reme-
any discomfit-
ompany.
a war measure
cted to be borne
t with the war
winter influx of
I think it high
aid on this sub-
NEWMARK.

Prevail.
ec. 14.—[To the
t:] Your edi-
and yesterday
clearing of the
nfortunate Irish
. It has been
d was all Prot-
ne of the most
us spots in the
claims that it is
great Catholic
ful propaganda
is of the Sinn
rainst England.
hey are at war
but apparently
lege of killing
ush, and squeal
they meet with
L. MacKAY.

Union."
[To the Editor
ase allow me

to show the errors of C. E. Howland and C. C. Haviland of Fallbrook, in The Times of December 17 and 17, "In re the Medical nUion." I have been a licensed physician of California over sixteen years and I know of no such union. The nearest the regular profession comes to a union is an association for mutual improvement and which sometimes employes an attorney to assist in the enforcement of the State medical laws, which were enacted to protect the public from contagious and infectious diseases and from being preyed upon by fakirs and incompetent, unlearned, unprincipled practioners. Above writers speak of allopathy, homeopathy as though these terms represent the mode of present medical practice. To doubt if they know the meaning of these terms.

It is a fact that today there is no physician who, exclusively or rarely partially practices the false theory "allopathy" and probably none or very few exclusively practice the Hahnamann theory homeopathy, or the Thompson, herbal medication exclusively. And if the truth were known very few trust exclusively to Christian Science, which is neither Christian nor science, for if it was, it would be infallible for both Christ and others were and are infallible; but at no time and never will be. The members of the medical profession are the most charitable and self-sacrificing men in the world and can testify to numbered cases of successful healing by medicine and surgery.

J. D. LEES.




# Is Toothless Old Age Inevitable?

If some of the teeth have started to go, the rest will surely follow unless a way can be found to check the *real* cause of so much tooth destruction. In 95 in every 100 cases—according to authoritative belief—that cause is "Acid-Mouth."

**PEBECO**
Reg. U. S. Pat. Off.
**TOOTH PASTE**
*Counteracts "Acid-Mouth"*

Teeth that are sound and whole now will have an excellent chance to remain so, if their possessor will use Pebeco Tooth Paste every night and morning, and have a dentist go over them twice a year. Pebeco counteracts "Acid-Mouth" by encouraging the saliva to do its normal work of protecting the teeth, gums and entire oral cavity from acids and other harmful secretions and deposits.

LEBN & BRO. NEW YORK

*Pebeco is sold by druggists everywhere*



*Kill That Cold With*

HILL'S CASCARA BROMIDE QUININE

FOR Colds, Coughs AND La Grippe

Neglected Colds are Dangerous

Take no chances. Keep this standard remedy handy for the first season.

Breaks up a cold in 24 hours—Relieves Grippe in 3 days—Excellent for Headache

Quinine in this form does not affect the head—Causes no Bad Tonic Laxative—No Opiate in Hill's.

*ALL DRUGGISTS SELL IT*



**MILK AND CREAM**
SATISFACTION GUARANTEED
Delivery to all sections of the city and Hollywood. We have our own dairy farm at Inkert Station. Your patronage will be appreciated. Phone us for service.
Creamery Corp., 798 Towne Avenue
LOS ANGELES
Phones: Main 650 Home 10797



**15 WATCHES**
MONTGOMERY BROS.
Jewelers
4th and Broadway



# service

in travel embodies many features essential to the rapid and enjoyable transport of the traveler to his destination. Among these essentials are SPEED, SAFETY, COMFORT, COURTESY and EXCELLENCE of CUISINE.

All these as well as tonsorial and valet service, buffet and library, are at the service of the public on that PREMIER TRAIN—the

**LOS ANGELES LIMITED**

Leaves Los Angeles - 10:50 a.m.
Arrives Chicago - - 8:50 a.m.
—68 HOURS—

Another Fast Train to the East is the

**CONTINENTAL LIMITED**

Leaves Los Angeles - 4:00 p.m.
Arrives Chicago - - 4:00 p.m.

**SALT LAKE ROUTE—UNION PACIFIC**
Ticket Office—221 BROADWAY—Los Angeles

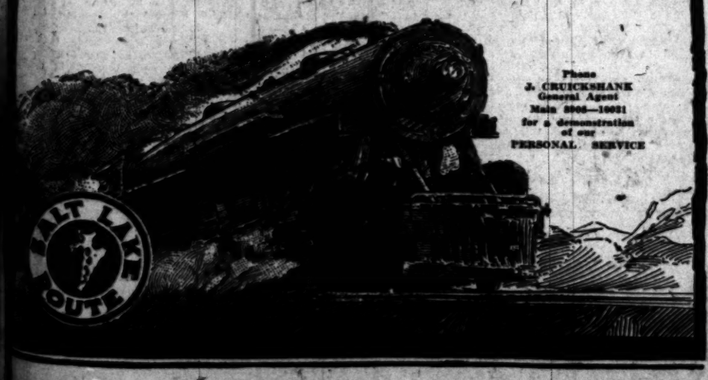


Phone
J. CRUICKSHANK
General Agent
Main 8905—10081
for a demonstration of our
PERSONAL SERVICE


## MUST PAY FOR BOMB PLACARD.

*Woman's Move to Save Home is Contempt of Court.*

*Judge Rebukes Her for Odd Attempt to Stop Sale.*

*In Line With Bolshevism, He Says; Fine a Warning.*

Holding that the attempt of Mrs. Ann E. Barlow to block the sale of the home she occupies at 615 West Forty-second street, was in line with Bolshevism and direct action and that the court could not overlook this defiance of the law, Judge Works yesterday declared her guilty of contempt. He fined her $200, with the alternative of spending a day in jail for each $50 she should fail to pay.

Judge Works sternly rebuked Mrs. Barlow for her attempt to interfere with the process of the courts. He declared that she is being punished as a deterrent to others who are inclined to deride the machinery of the law.

"I don't want to see her go to jail," said Judge Works, in granting a stay of execution for ten days at the request of Attorneys Graves and Bradford. "I want to give her an opportunity to raise the money."

"I'll go to jail," declared Mrs. Barlow.

"You will go to jail without the alternative of paying a fine," replied the court, "if you don't keep still."

Attorneys Graves and Bradford may sue out a writ of habeas corpus. They told the court that Mrs. Barlow, who has had some domestic trouble and is in danger of losing her home, in which she claims a half interest, was not "responsible" for placing a "bomb" notice on her door when the referee came to 615 West Forty-second street to sell the premises under a partition order of the court.

The court referred to this notice, which read:

"This is an outrage. I warn you to stay out. A bomb is just inside the door. If you bid, you will buy a lawsuit."

Mrs. Barlow admitted on the stand that she put up the placard in order to delay the sale and not spoil Christmas for herself and her little boy. She denied she had said she was going to get justice if she had "to burn the Courthouse down."

Under the partition sale, Mrs. Barlow asserts all she will receive as her equity in the house will not exceed $25. The property is worth $3500, incumbered with a mortgage for $2500.


*Compton*

women will be much in evidence in the crowds that will be waiting for the doors to open for the

*King Cotton Sale at Jacoby's*

*Next Monday*


# SOCIETY.

BY VIRGINIA WOODS.

**Miss Orcutt to Entertain.**

Miss Gertrude Orcutt, who is home from Stanford for the holidays, is one of the many who are to entertain after the football game in Pasadena on New Year's Day. She will have a supper party for twenty-four that evening at the home of her parents, Mr. and Mrs. W. W. Orcutt. After supper the company will motor to the Los Angeles Country Club to dance. Miss Orcutt will return to Stanford on Monday.

**To Keep Open House.**

Mr. and Mrs. W. L. Stewart of Pasadena are among those who are to keep open house on New Year's Eve. They have several house guests, so the gathering will have added interest.

**For Dancing Party.**

Miss Julia Valentine will be hostess this evening at a dancing party at the home of her parents, Mr. and Mrs. W. Z. Valentine of North Wilson avenue, South Pasadena. One hundred guests, many of them from Los Angeles, are to be there. The decorations are all in the Christmas motif. Miss Susan Valentine and a bevy of debutantes are to assist.

**Dinner Party.**

At a dinner party given by Mr. and Mrs. Bradner Wells Lee, some of the guests noted were Mr. and Mrs. Kenyon F. Lee, Mrs. G. Wiley Wells, Mrs. Dextra Sampson, Bradner Wells Lee, Jr., Mrs. Raymond and Mr. and Mrs. Guy Rush.

**Returning to England.**

Maj. George E. Levinge of the British army, who has been here on furlough with Mrs. Levinge and their son, Jack Levinge, visiting at the home of Mrs. Levinge's brother-in-law and sister, Mr. and Mrs. W. Windsay of Glendale Heights, is to leave on Sunday for New York to sail for England. Mrs. Levinge and her son, who have been here ever since the war began, will remain until young Jack Levinge finishes his course in high school.

**Welcome News.**

The younger society set will learn with interest that Mr. and Mrs. Hancock Banning, Jr. (Florence Johnston,) who have made their home in Schenectady, N. Y., ever since their marriage nearly two years ago, are contemplating returning to Los Angeles to reside early in the spring.

**Bridge Party.**

Mrs. S. H. Leonard of 338 South Alvarado street presided last evening over a most enjoyable bridge party at which there were sixty guests. The house was gay in its holiday dress of poinsettias, holly and pepper boughs.

**Admiral and Mrs. Twining.**

Rear-Admiral and Mrs. Twining presided at a Yuletide dinner party for relatives and a few close friends on board the New Mexico Christmas Day.

**Supper-Dance.**

Jack Garland, who came home from school in the East to spend the holidays with his parents, Mr. and Mrs. William May Garland, was host last evening at a supper-dance at the California Club. The music was alluring and the ballroom was handsomely adorned with Christmas greens with masses of poinsettias. Before the dance there were numerous dinner parties. Among those entertaining were Mr. and Mrs. Russell McDonnell Taylor, who had a company of young friends in honor of Mrs. Taylor's son, Clarke Keeley, who also came home from school in the East for the holidays.

**At Fancy Dress Affair.**

Miss Lenore Klamp, a pretty young bud, was hostess last evening at a fancy dress dancing party given by her parents, Mr. and Mrs. Frederick Klamp, for a large number of school friends.

**Children's Dinner-dance.**

One of the prettiest affairs of the holidays was that yesterday when the children of members of the Los Angeles Country Club were cause for a dinner-dance in which several hundred participated. Mrs. Everett H. Seaver, Mrs. E. P. Morphy, Mrs. Gertrude Black and Mrs. Walter R. Leeds were in charge.

**Miss Wood.**

Miss Mona Wood, who came down from Mills College to spend the holidays with her parents, plans to return on January 4. Her brother, Ensign Perry Wood, who came up from San Diego for the aero exhibition at Long Beach, will remain here until after the football game in Pasadena on New Year's Day, when he will return.

Mills College girls who will be returning to school the day following Miss Wood's departure are Miss Harriet Coleman of Pasadena and her house guest, Miss Bon Towse of Honolulu, and Miss Brynhild Branstead of Los Angeles.

**Mr. and Mrs. Seaver.**

Mr. and Mrs. Frank Seaver returned home yesterday after a delightful two months' visit in the East. They spent most of the time in New York going to the opera and theater, but found time to visit in Washington, Philadelphia, Germantown, Pa., and in Chicago, where they spent Christmas with Mrs. Seaver's relatives.

**Here from Claremont.**

Mr. and Mrs. Fred B. Henderson and daughter, Miss Julia Henderson, and son, Fred Henderson, Jr., are here for the New Year's festivities as guests of his parents, Mr. and Mrs. C. A. Henderson of Oxford avenue. The yplan to witness the football game in Pasadena January 1.

**To Reside Here.**

Charming folk from Chicago who have come to Los Angeles to reside are Mr. and Mrs. Frank O. Evans, who have purchased a home at 341 South Wilton Place. They are not unknown here, having spent many winters in Los Angeles.

**Mrs. Thomas to Entertain.**

Mrs. Charles Thomas (Julia Hayward,) of 2429 South Western avenue, is to preside over a cosy little tea on Wednesday next.

**Personals.**

Jack Schumacher, Jr., is here from Stanford for over New Year's, visiting his aunt, Mrs. Carrie Schumacher of Shatto Place.

Mme. Helene Thorner and daughter, Miss Juliette Thorner of Santa Maria, are guests of her brother and sister, Dr. Henry Herbert and Miss Herbert of Fourth avenue.

*Today! Great News for Women! Into Bullock's After-Christmas Sales Comes a Very Unusual Purchase of*

# Winter Coats $24, $34, $44, $54

—Two hundred and seven splendid Coats! They are all new and very good styles for winter wear. There hasn't been time even to have them sketched.

—An Eastern Manufacturer of quality coats shipped them to the Pacific Coast together with 207 others, by mistake. They were offered at liberal reductions to any one who could handle them in a group. In co-operation with a buyer from another city Bullock's was able to take advantage of this very low group price—and here they are—half of the group—going on Sale today at prices so far from reflecting their real character, that you simply should not trust your judgment without seeing them—$24.00, $34.00, $44.00 and $54.00.

*—Some of the finest winter Coats Bullock's has been able to find. Silvertone, Velour, Bolivia, Duvet de Laine, Tinseltone, Veldyne, Pom Pom, Bokhara and Fortuna constituting the materials. And many of them have Fur Trimmings—Nutria, Australian Opossum.*

—All good shades of browns, blues, grays and the popular effects of this season. Full silk lined. Wrappy, luxurious, well tailored coats. A remarkably fine assortment of pleasing styles.

—So remember the New Coats in Bullock's After Christmas Sales—Today. Remember how advantageous their manner of purchase was to value—at $24.00, $34.00, $44.00 and $54.00—Today at Bullock's—Women's Garment Section—Third Floor.

—Women and Misses desirous of purchasing New Suits, Dresses and Skirts should not ignore the remarkable savings offered in Bullock's After-Christmas Sales in generous reductions on Suits at $34.00, $44.00, $54.00 and $64.00; Dresses at $24.00, $34.00, $44.00 and $54.00; and Skirts at $9.75, $11.75 and $14.75. Thursday again at Bullock's Third Floor.

*For Today, the Fourth Day of the After-Christmas Sales, More of Those*

# Women's Fine Shoes at $3.95, $5.85, $9.85

—Truly, this is a Sale of broad and welcome savings! A happy Sale, wherein hundreds of women are supplying their present needs for Shoes and are anticipating their spring and summer needs—and are saving! Saving!

—Styles are those of the hour! Materials and workmanship reach the Bullock Ideal of True Shoe Value! Colors and combinations of colors are the wanted and oftenest-called-for ones!

—At $3.95 and $5.85 will be Pumps, Ties, Oxfords and High Shoes in all leathers and all shoe fabrics—in black, brown, gray, white; with light soles; with heavy soles; and with various styles of heels.

—At $9.85 will be hundreds of pairs from the best of Bullock Shoe Stocks; and every pair has borne a much higher price for regular selling—this lowered price being possible because size ranges are broken. There are Pumps, Ties, Oxfords and High Shoes, all much reduced, at $9.85.

—In that Beautiful New Home of Women's Fine Shoes, at Bullock's—Fourth Floor.

## Girls' Graduation Dresses, $11.95

—Forty-eight delightful frocks of net and organdy, in as many pretty, different styles—offered in a remarkable After-Christmas Sales Event—in Bullock's Girls' Store! A special purchase at great price concessions brings them to the Girls of Southern California at $11.95—an amazingly low price!

—Dainty, fine net has been wafted into fascinating Frocks of bewitching fluffiness or charming simplicity. Some are of all net—others of net and silk.

—Sheer, crisp Organdy has been employed in the making of other delightfully girlish models. Trimmings of ribbon, lace, embroidery and ruffles add their attractiveness.

—Share—but come early to share — from among these Party Frocks at $11.95—in Bullock's Girls' Store—on Bullock's Fourth Floor—Today.

*—Girls' Wondrously Valueful Coats at $13.95, $18.95, $23.95, $29.95*—have been taken from much higher priced Bullock Stocks and repriced for After-Christmas Sales.

—Many different styles and models are included, so that no matter what one wishes, it can most likely be found among these specially priced coats in Bullock's Girls' Store—Fourth Floor.

*The After-Christmas Sales Bring Forth Broken Lines*

## Corsets Reduced

## $2.45, $2.95

## $3.95

## $4.95, $7.95

—for today, the fourth day. Models for all figures.

—There are all white corsets; corsets in pink-and-white brocade; topless, long-skirted Corsets; lightly-boned and heavily-boned Corsets; models with high bust lines; with and without elastic inserts.

—While all sizes will not be found in any one style, all sizes will be well represented.

—These are perfect, clean Corsets, of voguish lines—and the one and only reason that their prices have been so materially reduced is that they are broken lines.

—At Bullock's — Today—Corset Section—Fourth Floor.

## Dress Trimmings at Half Price

—Included will be:

—36-inch Embroidered Gold and Silver Net.

—40-inch Metal Brocaded Chiffon Cloth. 40-inch All-Silk Figured Chiffon Cloth. Jet and Sequin All-overs and Flouncings. Straight-row Sequin Bands, 18 inches wide in blue and purple; and many other beaded and embroidered trimmings, suitable for many purposes—all at half their regular prices for Thursday's selling, in the After-Christmas Sales.

## Children's Black Stockings, Half Price

—An After-Christmas Sales offering from Bullock's Section for Children's Hosiery. An offering that concerns 250 pairs of Children's Stockings—ranging in size from 6 to 9½—to be offered, Thursday, at 23c a pair—one-half their former marking in regular stock! —Remember—but 250 pairs—Thursday — on Bullock's Fifth Floor.

Bullock's Los Angeles

*"One o'Clock Saturdays"*

Bullock's Sportswear Store for Outdoor Clothes for Women

## English Suits of Tweeds, Half Price

—This also includes combination suits—leather coats with tweed skirts; fancy coats with plaid skirts; also homespun suits in several colors.

*English Aquascutum Coats—$17.50*

—Coats in full length. There are plain colors in English Meltons; also English tweeds, checks and Donegal plaids; excellent for motor wear and wonderful values for $17.50.

*Hats at $3.50, $4.95 and $7.95*

—Seasonable hats in favored styles.

*Blouses, $4.95*

—Broadcloth, silks, striped; and hand-made voiles are the materials in this group of exceptional blouses at $4.95.

*200 Pairs Sports Oxfords, $5.85*

—Bullock's Sportswear Store offers these Sports Oxfords in black or tan calf or brown vici kid. Broken lines, that one can hardly afford to miss seeing if one's size is amongst them.

*150 Pairs Sports Oxfords at $7.85*

—Broken lines of Sports Oxfords and high shoes of black or tan calf. Broken lines of golf shoes and oxfords included at $7.85. Bullock's Seventh Street Building.

## Fur Trimmings at Half Price

—and all of Bullock's fine fur trimmings will have been given prices, for today's selling, that are just half those in effect for regular selling.

—Included will be semi-lined collars in shawl and cape effects, as well as bands by the yard, from one to twelve inches wide.

—At Bullock's — Trimmings Section—Second Floor.

*A Vacation Event for Girls*

## MODELS

*will display Graduation and Party Dresses—School Uniforms and Winter Coats—Thursday and Friday at 10 a.m., 2 p.m. and 4 p.m.*

Bullock's Girls' Store—Fourth Floor.

Bullock's Los Angeles

*"One o'Clock Saturdays"*

PUBLISHERS:
THE TIMES-MIRROR COMPANY.
OFFICERS:
HARRY CHANDLER, Pres. and Gen. Mgr.
MARIAN OTIS-CHANDLER, Vice-Pres. and Secy.
E. K. PFAFFINGER, Treasurer.
HARRY E. ANDREWS, Assistant General Manager and Managing Editor.
Harry Chandler, Marian Otis-Chandler, E. K. Pfaffinger, Mabel Otis-Booth, Harry E. Andrews, Directors.

Los Angeles Times

EVERY MORNING IN THE YEAR.
DAILY FOUNDED DEC. 4, 1881.—40TH YEAR.

Sworn average circulation for every day of November, 1920..... 94,416 Copies
Sworn Sunday only, average circulation for November, 1920..... 124,875 Copies

OFFICES:
Times Building, First and Broadway.
Branch Office No. 1, 610 South Spring Street.
Washington Bureau, 604 Hibbs Building.
Chicago Office, 111 West Monroe Street.
New York Office, 286 Fifth Avenue.
San Francisco Office, 742 Market Street.

LOS ANGELES (Loce Ahng-hayl-ais)

MEMBER OF THE ASSOCIATED PRESS.
The Associated Press is exclusively entitled to the use for publication of all news credited to it or not otherwise credited in this paper and also the local news published herein.

THE SUBS.

There's a man in Cleveland who wants to take Debs's place in prison. It probably doesn't make much difference, but what would be more sensible would be to dig up some man to take Eugene's place at running for President on the Socialist ticket.

LABOR AND LIQUOR.

In Chile the Federation of Labor has declared against the liquor traffic. Here is a hint for the federation in America. In this country union labor has usually been rather sociable in its relations with the flowing bowl. Now is the time for it to denounce booze in a loud and haughty voice.

NEW TAXES URGED.

A California Assemblyman has a bill which would make the State collect a new tax on the undivided profits of industries. It seems that the government isn't getting it all. When a politician can uncover new methods of taxation and swell the funds for the officeholders he becomes a statesman.

THE UPLIFT.

There is an average of forty hold-ups a night in Chicago and some of the citizens are becoming so accustomed to the experience that they involuntarily throw up their hands when the elevator man says "Up!" But what kind of a town is it that has to be held up by the bad men composing its population? Are there no real uplifters in Chicago?

THE TAX GATHERERS.

On the face of the returns it is computed that the average New York family is paying $621 a year as its share of the city, State, county, Federal and income taxes. That seems a lot of money as a tax burden on the household, but it goes just the same. Doubtless the showing in California is worse, as we have the most costly bunch of officeholders that the country has ever known.

SPEEDING UP.

At the aerial meet sky flyers thought nothing of showing a speed of 150 miles an hour and they talk calmly of the ability to travel 200 or 300 miles an hour in the higher altitudes. Wonder what the folks of the next generation will do when they really have to hurry? By that time we may have a thought propulsion that will place a man where he thinks he ought to be by simply pressing a button.

KEEPING THE PEACE.

There's a bill ready for the Assembly which provides that a person must have a police permit before he can buy or carry a pistol. But the trouble is that the folks who have no business with a gun are already pretty well supplied. If there was only some way of getting all the pistols in the world and then have the government pass them out to responsible peace officers under bond it would check a lot of this careless murdering that is worrying the country.

COUNTING NOSES.

What has become of our esteemed Census Bureau? It must have taken leave to print—but at a later date. There are a lot of rather important towns whose populations have not yet been announced. Maybe the bureau expects to put it over at one fell swoop. But it was hoped that the figures for all incorporated towns could have been provided for the dawn of the New Year. They always come handy at that time. Maybe some of the census workers took a lay-off to count the vote for Harding and haven't got back to earth.

WANT A PLAY DAY.

In connection with the urge for a silent Sunday and the application of the blue laws to American life there is a proposition that comes from the labor ring. It is to the effect that if Sunday is to be a real day of rest and worship and freed from all hint of public pleasures another day should be provided for that purpose. Either Wednesday or Saturday should be designated as a public play day and the week should consist otherwise of five working days of eight hours each. Of course, these could be lopped off one at a time as people got farther away from the work habit, but for the present labor would be content with a five-day week—if Sunday is to be a day of absolute silence.

BACK TO NATURE.

The State of Louisiana is likely to furnish the paradise of the naturalist. Through a combination of public, private and corporate interests there is being created a combination of zoological garden and game preserve of more than three million acres. It stretches along the Mississippi River for seventy-five miles and there is not a cage or fence within its borders. No man with a gun may enter, but the scientist, the photographer and the naturalist may wander at will. The only hunting permitted is with a camera. The birds and animals that are native are fully protected and many others are being introduced. There are bears and wild cats that might be considered dangerous, and there are numbers who prey upon one another, but they will nevertheless have the freedom of the State and the protection of the law so far as this preserve is concerned. To the real student of nature this jungle of refuge promises to become the most interesting section of America.

KING CONSTANTINE'S RETURN.

More than 3000 years of human progress lie between the democracies of Lycurgus and Aristides and the kingdom of Constantine. Out of one of the earliest cradles of liberty has issued a populace that went into a delirium over the return from exile of a notorious monarch, called back at the first exercise of the right of self-determination by the Greek proletariat.

When Constantine landed on Greek soil tens of thousands of the so-called "common people" crowded about the royal cortege, welcoming him as one who had come to rescue them from the tyranny of democracy. In their hysteria hundreds pressed forward to kiss the harness of the horses drawing the imperial carriage. It was a day of rejoicing for the proletariat throughout all Greece. Special religious services were held to render thanks to God for having preserved their king from the fury of his enemies and sent him back in safety to reign over them again.

Self-determination in Greece has not proved a potent agency in "making the world safe for democracy." The educated classes were practically a unit in favor of a retention of the republic. But the proletariat returned to its king in much the same spirit that a tiger reared in captivity, knowing not how to enjoy freedom, returns voluntarily to its cage. After a brief experience with free government the Greeks besought their former ruler to return and save them from themselves.

To the uneducated masses of Greece a government by law was an intangible thing, something that existed only in theory. They could not visualize it, and they feared it with all the terror of ignorance. To them a government was necessarily a man. It had been so to their fathers for a thousand years and any departure from the ancient customs was fraught to their illiterate intelligence with grave peril. They wanted to be able to see the power that reigned over them, to be able to touch the hem of the royal purple. Their hereditary belief in a governing class made them distrustful of the government of men not of aristocratic birth. Their attitude recalls that of the negroes of the South at the close of the Civil War. Thousands of the negroes bemoaned bitterly the loss of their masters and, if a plebiscite of the slaves had been held, it is probable that a majority of them would have voted against emancipation. Those among them who had gained even a scant education would have voted for freedom, but ignorance and custom would probably have swayed the majority.

Many pretty theories have been rudely shattered by that almost ludicrous result of the exercise of self-determination by the Greeks. It signals the dangers that attend a plebiscite where ignorance is in the majority. One begins to understand what Montaigne meant when he wrote in the sixteenth century of the menace of a "tyranny of democracy." Heine likened the exercise of the franchise by an uneducated people to a monkey that watched a man shaving, secured possession of the razor, gravely lathered its face and cut its own throat.

Europe is furnishing a multitude of examples at the present time of the dangers of self-determination to illiterate populations. Every institution of free government is a storehouse filled with high explosives. In the hands of one versed in their use they can be of great service to a people, but in the possession of the ignorant they are a grave menace to the public safety.

President Wilson permitted his idealism in remaking the political map of the world to carry him in advance of public education. He erred in the measurement of the distance that separates the educated and enlightened population of his own country from the uneducated masses of many of the nations of Europe and Asia. Where a majority of a people is illiterate popular government is not likely to score any striking success.

Give to the Greek proletariat two generations of compulsory education and the proletarian class will cease to exist. So long as education marches in advance of self-determination no people will make such a faux pas as recalling a discredited monarch, once they have won their independence. Visions of a republic of Europe will only be pictures in the mind's eye until more of the peoples of Europe have learned the benefits of republican institutions and their perils when misapplied. There is probably no nation in the Balkans wherein the people themselves are willing to abandon the monarchical form of government.

This much has been accomplished: the seeds of liberty have been sown, even in the midst of illiteracy. They will be nurtured by the faithful few; the light of education is fertilizing them, like the rays of the sun; and another generation will see them blossom forth into a harvest. But free government is not a hot-house plant, neither can it be produced in a laboratory. History can afford to Venizelos only the martyr's crown of thorns. To play the part of liberator he was born a generation too soon.

THE TWENTIETH CENTURY.

Twenty years of the twentieth century have gone. The century will come of age on January 1 and reach, let us hope, years of discretion.

It has been a very precocious but not altogether virtuous youth so far. Distinctly headstrong and belligerent and by no means as responsive to education and discipline as its professors could wish. It brought home very poor reports during its elementary education and from college it plunged disastrously into vicious dissipation and got into every conceivable kind of trouble.

Some of its associates were peculiarly disreputable, notably Wilhelm of Berlin and his coterie. Wherefore it has sown vastly more than its reasonable quota of wild oats. It has been wildly destructive, incredibly extravagant, thoroughly perverse, and yet in its greatest hours of trial it has reached amazing heights of nobility and self-sacrifice, too. So far the twentieth century has proved highly extremist, sensational, unbalanced and distinctly exciting to live with. It has shown small respect for tradition, little reverence for authority, and a most disturbing leaning towards Socialism, Bolshevism, anarchy and anything else that offered violent change, excitement, discomfort and upheaval.

Its behavior naturally called forth some harsh disciplina, thus justifying the furious reformers, notably the prohibitionists. Its parents and guardians in every country have had a hell of a time. In every encounter they got the worst of it, and the young twentieth century pursued its hectic and alarming way, flouting Reason at every turn. It meant to paint the world red and it did in more ways than one. It wasn't content with stirring up nation against nation, but very effectually stirred up class against class and sex against sex. On the whole, however, it has favored the ladies. Like many another scamp, it proved quite superbly chivalrous where women were concerned. And, like many another scamp, it has proved extravagantly generous. While there probably never was so much universal suffering, so also there never was so much abundant and generous giving.

But with all its sins the youth has shown grit, shown enterprise, shown brilliant invention, quite extraordinary efficiency in crises, an amazing capacity for getting things done. And, even in its most disastrous follies, it has always had the gumption to turn, in the last resort, to its best friends.

And now, at the end of its riotous youth, it shows happy signs of repentance, yea, even remorse. There is marked evidence that the guidance of reason will be largely accepted. It is taking a sober interest in the possibilities of the League of Nations. It is trying to ameliorate some of the woes it has caused between capital and labor. It is making solemn promises of retrenchment. It is quite considerably ashamed of the numerous scandalous exposures, political and commercial, for which it is responsible. It is repudiating its loose friends, paying respect to its worthy elders, substituting hates with friendships, conference for strife, understanding for contempt. It is, in fact, exchanging irresponsible belligerency for responsible conciliation, at least, in many directions.

Yes, all the signs are rather hopeful that this riotous youth will settle down into worthy manhood and be more comfortable to live with in the future than in the past. So far he has rushed us off our feet into a thousand follies and crimes for which we have paid dearly in wealth and tears. But now perhaps we can get the upper hand. He still has the makings of a first-class Century of which we may eventually be proud. But he certainly hasn't overmuch to recommend him to date. We may celebrate his twenty-first birthday with some misgivings but much hope. More hope than misgivings. And let us hope he has not one wretched wild oat left to sow. It will take us a long time to clean out the last crop, but with a decent spell of exemplary behavior we may be able to forgive him. Whatever else we have against him, he has never been a bore. He has kept us hopping and fascinated in spite of ourselves. And perhaps it was good for us—we were getting a bit smug.

And perchance—

"The good are better made by ill,
As odors crushed are sweeter still."

RENT REGULATION.

Rent regulation by law or ordinance is not a simple proposition. About the only law to which it can properly respond is that of supply and demand. However much it may be desired, it is not feasible for a City Council to establish by ordinance the amount of rent a tenant may pay or a landlord collect for a certain piece of property.

If the Council decrees that a property owner cannot collect an annual rental exceeding 11 per cent on the actual value of his investment, why should not the city guarantee the landlord that or some other sum? If the landlord cannot charge a rent beyond 11 per cent on his investment, how will he fare in case his property is vacant half the year?

It is true that every house in Los Angeles is occupied at the present time, but is there assurance that this condition will continue indefinitely? It is only a few seasons back that the city had empty houses by the hundreds. Los Angeles was growing and thriving, but nevertheless there were many vacant homes. There are houses in the city now in demand at $75 a month or more that were vacant for as long as two years on a stretch. The owner not only received no income, but possibly had to pay interest for that time on a heavy mortgage. He will claim that if the city is to restrict his income to 11 per cent in fat years it should at least guarantee him a tenant in the lean ones.

It is reported that because of idleness in many industries Detroit has recently lost many thousands of her teeming population. Men are seeking work elsewhere and are taking their families. As a result there is again a surplus of homes where but a short time ago was an acute shortage. Naturally rents are falling. Landlords who were getting 20 per cent on their money may be glad to get 10, but can they be guaranteed 5 or even 1?

With every attempt to restrict rental rates there will be a curtailment of leased properties. Investors are not doing much now in the way of building houses to rent. Certainly they will do still less if an attempt is made by local ordinance to limit rentals to 11 per cent or any other figure. What is desired is to find homes for all at reasonable rates. Half of this quest would be lost at once because there would be an instant cessation of building enterprises.

With mortgages paying 7 and 8 per cent and municipal and industrial bonds at the same figure few investors would care to hold rental properties on the doubtful prospect of getting 11. With instrance, taxes, special assessments, wear and tear, bad tenants and vacancies to contend with the property owner is prepared to show that, even when he is collecting 20 per cent and more, his investment would still be safer and better in some other form.

With the limitation of rentals by law landlords would seek to sift out the undesirable tenants and only the high-grade or childless tenants would have any choice of properties. There would be no disposition to build for the accommodation of others. The ultimate purpose of the regulation would be almost entirely lost.

Under the well-known law of supply and demand when rents are too high investors will build homes to rent. When there are too many homes the rents will fall of their own accord. When rents are too high the tenants begin to seriously undertake home-building on their own account. That is the one thing that is really worth while. If rents in Los Angeles were doubled for a year thousands of families would begin actual payments on houses of their own.

In the long run this would be about the best thing that could happen.

If the city ordinance can limit the rate of interest on rental properties, why cannot it restrict incomes as well? Why not pin all incomes down to $3000 a year? But if they limit a man to $3000 they ought in reason to guarantee him $2000. If a man who derives his income from rents cannot have more than 11 per cent in rush times, why should he not be guaranteed 7 in a period of depression?

Good lawyers are of the opinion that the city cannot lawfully place any restraint upon proper investments—that it certainly cannot fix the rate of income a man shall receive from his rents.

But if the city could do this it would still be inadvisable. There is no sympathy here or elsewhere for the rent gougers and profiteers who are grasping all they can and more than the traffic will bear. It would be justice were they required to pay an exorbitant rent for their hot and narrow quarters in the hereafter. But they cannot be reached in this world by any ordinance regulating rentals. They simply divert their investment to other lines and the community is worse off than before. There will be fewer homes for rent and a narrower choice for the tenant.

The landlords have had several lean years and many of them are disposed to seize the advantage of a fat one. They even feel that it is their due. But when they grasp too much they come to their own undoing. Los Angeles is becoming the greatest home-owning community of its size in the world. If the landlords persist in registering greed it will become still more so.

The home owner is the bright bird who can give the landlord the cackle.

There is no great satisfaction in trying an ordinance that is barely worth the paper it is drawn upon.

Did Her Little Best.

Kneeling down and repeating the Lord's Prayer, little Edna got along very nicely until near the end, when, stumped by a big word, she prayed, "And forgive us our Christmasses as we forgive those who Christmas against us."—[Boston Transcript.

## He Asked for Advice.

BANDITS AND SUCH.

BY HARRY A. WILLIAMS.

These are gala days for heavily-armed officers in high-powered machines.

And in nearly every case the bandits are also armed.

You read repeatedly that so-and-so was held up by an armed bandit.

The unarmed bandits apparently are not deemed worthy of mention.

Either that, or it is no longer fashionable for a bandit to go on the night shift without his tool chest.

Apparently, officers no longer travel in flivvers with nothing except a red bandanna in their hip pocket.

They are so heavily armed that plainly the only way to get them to the scene of the crime is in a high-powered machine.

And all too often the bandits also are fleeing in a high-powered machine.

The up-to-date criminal is no longer satisfied with a medium-priced car or content to hit on merely four cylinders.

Classy criminal is a connoisseur and can pick out a twin-screw automobile in the dark.

Takes average citizen two months to decide on what car he wants, after which he generally decides he has made a mistake.

Some time, possibly, the city will have a real crime sensation.

That will be when a bandit tries to escape in a Ford and is pursued by an officer in a Ford.

This arrangement will enable us to dispense with bloodhounds because the bandit can be trailed by his rattle.

No chance to surprise the bandit because the officer would give a warning rattle before he shot.

Much of the trouble which started in the Garden of Eden seems in a way to be finished up at Edendale.

Dull day when you don't read of the infuriated citizens scouring the hills with guns and pitchforks.

These parties seem to be sort of a week-end affair.

Yet to date not a gun has been fired, and the pitchforks have failed to net one criminal.

Only a master mind could elude a flock of pitchforks in the skillful hands of a bevy of lay clerks.

In order to combat the present crime wave it may be necessary to put all honest citizens in jail before they become criminals.

This will leave less scouring to be done in the hills with farm implements.

Sapolio might get better results or a posse of Gold Dust twins.

Parents desiring to save their children from a life of crime can send them to jail early.

Some of our best citizens of the future may come out of the little gray jail on the hill.

Great men of the next generation may refer with pride to the small country jail which they attended.

Mystery women are now passe, and we haven't read about an enigma dame in a week.

Suspects have become all the rage in our best criminal circles.

Any person who isn't a suspect must be regarded as having made a failure of crime.

A man no longer has merely a wide acquaintance, but enjoys a large circle of suspects.

Latest style of bandit runs to tortoise-shell spectacles.

Now you aren't sure whether you are being held up by a thug or a member of the "four hundred."

Tortoise-shell spectacles also tend to put college professors in a new class.

We have maintained all along that they couldn't live on what they were getting.

When victim is found in dark alley we won't know whether he has been whacked over the bean with a lead pipe or a copy of the Iliad.

Ideal bank messenger seems to be one not over 17 years old.

Better still with yellow curls, Lord Fauntleroy pants and a set of instructions on how to make faces at bandits.

Anyway, we can all take out life insurance and pay seven different kinds of taxes on it.

O death, where is thy sting?

"Printer's Devil?"

Anyone who has been a printer's apprentice, grimy, disheveled and splotched with ink, might well think that the term "printer's devil" arose from the fact that these youngsters appear to have the faculty of looking like they had just emerged from the bottomless pit. But there was once a real printer's "devil"—or at least he admitted the fact in the presence of a number of witnesses.

Aldus Mantius, the celebrated Venetian printer and publisher, who lived during the latter part of the fifteenth and the early part of the sixteenth centuries, had a small black slave whom the superstitious believed to be an emissary of Satan. This belief grew so strong that the slave found it was to his interest to foster it in order to secure favors and license of various kinds. Finally, to offset the rumor and to satisfy the curious, the printer publicly announced in church: "I, Aldus Mantius, printer to the Holy Church, have this day made public exposure of the printer's devil. All who think he is not flesh and blood are invited to step up and pinch him."

History does not relate whether the congregation took advantage of the offer, but the term "printer's devil" caught the popular fancy of the Venetians and from Venice spread over a great part of the world.—[Columbus Dispatch.

Dangerous.

The girl's lips quivered and her breath came in labored gasps. But she did not speak.

"Do you love me?" pleaded the young man.

"I—I don't know," was the answer.

Gently he insinuated his arm around her neck.

"Darling, would you like me to ask your mother first?"

With a sudden cry of terror she grasped him by the arm.

"No, no," she shrieked convulsively, "she's a widow. I want you myself!"—[Unidentified.

RIPPLING RHYMES.

THE MODERN NOVELS.

I reckon I'm a fossil, I fear I'm headed wrong, as down the world I jostle, amid the modern throng. It makes me sad and weary to read the New Romance, wherein the authors dreary give action not a chance. The good old plot of Dickens, of Collins and of Reade no more a novel quickens, and fiction's gone to seed. We have the ghastly study of problems touching sex, instead of pirates bloody on red and slippy decks. And serpent-women vamping, and Socialistic cranks through modern tales are tramping in pestilential ranks. Such books are not inviting to one who walked the earth when Charlie Reade was writing "The Cloister and the Hearth." And time on them seems squandered, small pleasure do they yield, to one who's walked and wandered with "David Copperfield." They jeer the old-time writers; "Victorian," they say, and hint that men were blighters who wrote in that past day. I would that story tellers who've hit the modern groove would emulate those fellers and make their stories move! Oh, I am tired of fiction devoid of stirring plots that banks on charming diction and lines that end in dots. . . . Through book stores I go wending for stuff to read, in vain; I like a happy ending, I want the villain slain.

WALT MASON.

The American's Creed—for you and me.

NOBLESSE OBLIGE

By John Strong.

UNMASSED.

Noblesse Oblige is bringing in numerous correspondents.

Some of them are frankly encouraging.

Many of them are cries for social reform, asking for mass action instead of individual living of Noblesse Oblige.

No matter what your social creed or mine, Noblesse Oblige is the obligation of our individual lives.

No matter what your religious creed or mine, Noblesse Oblige is our individual criterion of our acts.

No matter what your political creed or mine, Noblesse Oblige is our individual obligation to the free institutions of America.

We are free to think what we will.

We are free to believe what we will.

We are free to say what we will and to spread our beliefs as far as we will, observantly of the law and order.

But as for our acts, yours and mine, we will look far before we find a better mentor than Noblesse Oblige.

And we can go on with our other beliefs just the same, so long as our actions are the offspring of Noblesse Oblige.

DROLL STORIES.

Dressing to Occasion.

Gov. Cox brings back this story from Alabama, where he has been on a hunting trip: A negro woman in a small town in that State came into the general store and when the clerk asked what she wanted she explained that she wished to look at funeral dresses. With an air of understanding the clerk brought out a number of black dresses and leaving her to look them over, turned to another customer. Soon he was called back to the first customer by the question: "What's the price of that there red dress?"

"Red dress," exclaimed the clerk, his eye falling protestingly upon it.

"Yeah, that there red dress," was the determined reply. The price met her approval and she went away with it.

About a month later the clerk met the negress upon the street and, as he spoke to her, he noted that she wore a happy smile. "Well, suh," she said, "lots a things has happened since I saw you last. That red dress was suttinly a success. I wore it to the funeral and not long after I married the corpse's husband."—[Columbus Dispatch.

Grateful Sammy.

Little Sammy was generally at loggerheads with his father, who had a disagreeable habit of using his razor strop in a way that was not in accordance with Sammy's views.

One morning, after the razor strop had been more than usually busy, Sammy's mother went out into the field to look for her much-stropped child.

To her intense astonishment she found him fondling a huge goat, for which he usually professed a deep hatred.

"Why, Sammy darling, it is nice to see you being so kind to poor Billy. Why are you being so gentle with him today?"

Over Sammy's face came a look of unspeakable gratitude as he gave the wondering goat another carrot.

"He butted father into the pond this morning," murmured the dear little chap, patting his four-footed friend affectionately. — [Pittsburg Chronicle-Telegraph.

The Minister's Fault.

A man in a threadbare coat and a week's beard came out of a downtown mission, where he had signed the pledge and joined the church, only to be nabbed for theft a half-hour later.

"Why did you make off with the pocketbook you saw this lady drop in the street?" demanded the judge in court.

"It's all the minister's fault," declared the chief in deprecation. "I went to him discouraged and out of money and he told me I must learn to take things as I found them."—[Judge.

A KING'S RANSOM, NOW.

The newly-married man was made aware over the phone of the arrival of his wife's parents. Hastily he scrambled to the store and bought some things for lunch. When he arrived home he found not only his parents-in-law, but with them thirteen dozen fresh eggs, three chickens, three bushels of potatoes and a chocolate cake—but this happened twelve years ago, gentle reader.—[Columbus Dispatch.

PEN POINTS

BY THE STAFF.

Practice writing it 1921.

Still looking for the "[illegible]cuts"?

Is Col. E. M. House [illegible] something?

How are you betting on [illegible] adens football game?

Things are still dark in [illegible] No wonder, so much horse [illegible]

Mildred Harris Chaplin [illegible] "Don't marry a genius." She [illegible]

We don't know just how much salary David Lloyd George gets, but he earns every cent of it.

Remember when the [illegible] stances for the evening [illegible] parties used to be "[illegible]

The most of the [illegible] we are pulling on high-priced [illegible] days got 'em from the [illegible] tree.

In the next election, will the women voting, the men who [illegible] bit of bear oil on his hair all have the hunch.

The friends of Jess [illegible] it is popular in China. [illegible] be so hard-hearted as to [illegible] away from that [illegible] heart.

We see cigars named for [illegible] men, but for the life of us we [illegible] tell what some of these [illegible] for. It may be a [illegible] of course.

Don't call President-elect [illegible] "Uncle Warren." There has [illegible] been but one "Uncle" in the [illegible] dential chair, and he died [illegible] 1865.

The poet, D'Annunzio, [illegible] be the "me brudder Sylvest" [illegible] Italian people. "Sylvest" [illegible] recall, was "de strong [illegible] heeta de ship," etc., etc.

It has often worried us a [illegible] figure out what the girls [illegible] if they were unable to [illegible] knobs on their sets when [illegible] tired at night. Wonder [illegible] ful?

The Democrats in Congress [illegible] like the emergency [illegible] Republicans are putting [illegible] is not to be wondered [illegible] they would approve [illegible] der suspicion.

The late Clyde Fitch [illegible] that he hated all sorts [illegible] his income as a [illegible] $250,000 a year. [illegible] moral here if you [illegible] and inclination to [illegible]

Another judge has [illegible] Lever law [illegible] holds that it is [illegible] lows farmers to [illegible] out being punished. [illegible] loned judges may [illegible] ness, but they [illegible]

We have a friend who [illegible] a holiday package from [illegible] And what do you think [illegible] Three pairs of socks [illegible] small for the [illegible] tle the exact replica [illegible] just thrown away [illegible] not like the color.

There is to be a [illegible] ination of the Democratic [illegible] organization and [illegible] that the Hon. Isaac [illegible] to have opposition [illegible] as national committeeman [illegible] California. Come [illegible] "Izzy" did not think [illegible] Cox to stay in [illegible] for him. He forgot [illegible] Tumulty on election [illegible]

Joe Tumulty has [illegible] he will practice law in [illegible] And one of the [illegible] be to see Joe in the [illegible] lumbia courts [illegible] red book as to the [illegible] engagements when he [illegible] the court to defend a [illegible] hasn't the money to [illegible] Joe must not forget [illegible] either. It enables [illegible] lawyer to get over the [illegible]

It is reported that [illegible] erty of Ohio will be [illegible] eral in the new [illegible] Harry has had a [illegible] to get something in [illegible] he was a candidate [illegible] but was outvoted by [illegible] K. Nash of Columbus, [illegible] promised the [illegible] Hanna. And Mark [illegible] one Ohio politician who [illegible] his word. Daugherty [illegible] age and has many [illegible] in and outside of his [illegible]

MY DREAM.

Hushed is the wind and all [illegible]
are sleeping!
A radiant [illegible]
dreams, is creeping
To our seaward [illegible]
trees sighing.
And all my heart, with [illegible]
strange is crying
"She comes! the dream of [illegible]
long awaited!"
See where she stands [illegible]
outstretched! 'tis [illegible]
That we should meet [illegible]
In this life [illegible]
Can she be mine! [illegible]
earth can [illegible]
The union of our [illegible]
craving?
The fragrance of her [illegible]
be the saving
Of one who walks alone in [illegible]
sorrow
And dreads the path that [illegible]
choose the morrow.

Hushed is the wind and all [illegible]
are sleeping!
She has dropped herself [illegible]
weeping.
Yet have I kissed her [illegible]
this caressing
She leaves with me [illegible]
her blessing
And they will guide me [illegible]
rious ending
"From death to life," while [illegible]
e'er me bending.

RALPH YOUNGBERG.

CHAMBERLAIN'S COUGH REMEDY
FOR THE RELIEF OF
Coughs, Colds, Croup.
WHOOPING COUGH, BRONCHITIS
CONTAINS NO HARMFUL DRUGS
Manufactured by Chamberlain Medicine Co. Des Moines, Iowa, U. S. A.
PRICE, THIRTY-FIVE CENTS

To Cure a Cold in One Day
Take
Grove's Laxative Bromo Quinine
tablets
Be sure its Bromo
E. W. Grove
The genuine bears this signature
30c.

## PEN POINTS

BY THE STAFF.

Practice writing it 1921.

Still looking for the "three cuts"?

Is Col. E. M. House waiting for something?

How are you betting on that Pasadena football game?

Things are still dark in Ireland. No wonder, so much burnt Cork.

Mildred Harris Chaplin says, "Don't marry a genius." She didn't.

We don't know just how much salary David Lloyd George gets, but he earns every cent of it.

Remember when the plots to relieve distance for the evening serenading parties used to be "Sweet Evelina"?

The most of the smokers we saw pulling on high-priced cigars these days got 'em from the Christmas tree.

In the next election, with the women voting, the man who has a bit of bear oil on his hair will have the hunch.

The friends of jazz declare that it is popular in China. Then why be so hard-hearted as to take it away from that benighted land?

We see cigars named for famous men, but for the life of us we can't tell what some of them were famous for. It may be a lapse of memory, of course.

Don't call President-elect Harding "Uncle Warren." There has never been but one "Uncle" in the Presidential chair, and he died in April, 1865.

The poet, D'Annunzio, appears to be the "me brudder Sylvest" of the Italian people. "Sylvest," you will recall, was "de stronga man, he hoota de ship," etc., etc.

It has often worried us to try to figure out what the girls would do if they were unable to remove those knobs on their ears when they retired at night. Wouldn't it be awful?

The Democrats in Congress don't like the emergency tariff law the Republicans are putting through. It is not to be wondered at. Any bill they would approve would be under suspicion.

The late Clyde Fitch once said that he hated all sorts of sports as his income as a playwright was $350,000 a year. There may be a moral here if you have the time and inclination to locate it.

Another judge has pronounced the Lever law unconstitutional. It holds that it is bad because it allows farmers to commit crime without being punished. These old-fashioned judges may lack responsiveness, but they compel respect.

We have a friend who received a holiday package from the East. And what do you think it contained? Three pairs of socks three sizes too small for the recipient, and each one the exact replica of one he had just thrown away because he did not like the color.

There is to be a general reorganization of the Democratic national organization and it is understood that the Hon. Isadore Dockweiler is to have opposition for another term as national committeeman for California. Come to think of it, "Izzy" did not think enough of Cox to stay in California and work for him. He foregathered with Tumulty on election night.

Joe Tumulty has concluded that he will practice law in Washington. And one of the familiar sights will be to see Joe in the District of Columbia courts consulting his well-red book as to his many previous engagements when he is asked by the court to defend a prisoner who hasn't the money to hire a lawyer. Joe must not forget his political creed either. It enables many an attorney to get over the legal hurdles.

It is reported that Harry Daugherty of Ohio will be Attorney-General in the new Harding Cabinet. Harry has had a hard time trying to get something in Ohio. It time he was a candidate for Governor but was outfooted by the late Governor K. Nash of Columbus, who had been promised the nomination by Mark Hanna. And Mark Hanna was the one Ohio politician who always kept his word. Daugherty is 62 years of age and has many enemies in Ohio in and outside of his party.

### MY DREAM-GIRL.

Hushed is the wind and all the trees are sleeping!
A radiant presence, tinged with dreams, is creeping
To our soul-tryst beneath the pine trees sighing.
And all my heart, with yearnings strange is crying.
"She comes! the dream-girl I have long awaited!"
See where she stands with arms outstreached! 'tis fated
That we should meet in dreams! In this life never
Can she be mine! No power on earth can sever
The union of our souls! But I am craving
The fragrance of her lips! 'twould be the saving
Of one who walks alone in pain and sorrow
And dreads the path that he must choose the morrow.

Hushed is the wind and all the trees are sleeping!
She has departed hence! and I am weeping.
Yet have I kissed her hands! in this caressing
She leaves with me my ideals and her blessing.
And they will guide me to that glorious ending
"From death to life," while she is o'er me bending.

RALPH YOUNGHUSBAND.

## HUGE IMPERIAL ACREAGE SOLD.

*Rich Holdings Bought by McDevitt Interests.*

*Valley Ranches and El Centro Lots Included.*

*Consideration in Deal More Than a Half-Million.*

One of the largest recent transactions in Imperial Valley lands was announced yesterday—the purchase by W. McDevitt and associates of 1400 acres. 1400 of which lie adjacent to Brawley, while the remaining 1000 are near Holtville. The price of these lands involved a total consideration of approximately $1,000,000. The properties included some of the Brawley ranch, the Brockwell ranch, the Smith ranch, the Holtzman ranch, the Alamitos ranch, a number of lots in the city of El Centro, a lease on the Mistletoe ranch, all of the personal property and equipment of these ranches, and the ostrich farm stocked with seventy-five birds at Atlanta, Ga.

These properties were formerly owned by the British-American Realty Company, the stock of which was owned by the Alfred Mosely estate, of London. George Mosely and Leon Rozelaar, executors of the Mosely estate, came to Los Angeles recently from London to close this deal with Mr. McDevitt. Goodwin and Mortgage, attorneys, represented the Mosely interests in the sale, while the purchasers were represented by Dan W. Reed.

According to Mr. McDevitt's plans, the properties will be operated by a corporation known as the McDevitt Company, of which T. W. McDevitt is president, M. J. Collins of Philadelphia, vice-president, and James T. Mullin of Philadelphia, manager and general manager. Mr. McDevitt is the president of the California Cotton and Factorage Company and of the Pacific Cotton Exchange, which was organized last week. He was instrumental last year in the sale of large tracts of Imperial lands in Arizona to the Goodyear company.

"Some Imperial farmers seem a little discouraged," said Mr. McDevitt today, "but we must remember that this has been only one bad year as against a period of five good years. Land in the valley is worth today as much as it was a year ago. With a period of good crops and good prices, which are bound to come, we will probably see land values rise to a still higher level."

### BUILDING OF WEIR BEGINS.

[EXCLUSIVE DISPATCH.]

NEEDLES, Dec. 29.—Work on the dam and weir cross the Colorado River has commenced, General Manager F. C. Cronholm of the Imperial Irrigation District, reported today to the district board of directors. Mr. Cronholm says that twelve giant brush mattresses have been constructed and that he believes fifty in all will have to be built. He made his regular inspection trip along the levees today and reports the work proceeding at a satisfactory rate.


Trade Mark Adopted in 1903

CHAMBERLAIN'S COUGH REMEDY

FOR THE RELIEF OF

Coughs, Colds CROUP.

WHOOPING COUGH, HOARSENESS, BRONCHITIS.

THIS REMEDY CONTAINS NO NARCOTIC

Manufactured by Chamberlain Medicine Co. Manufacturing Pharmacists, Des Moines, Iowa, U. S. A.

PRICE, THIRTY-FIVE CENTS

Prepared by Chamberlain & Co., Inc.



To Cure a Cold in One Day

Take Grove's Laxative Bromo Quinine tablets

Be sure its Bromo

E. W. Grove

The genuine bears this signature

30c.


## LAST HULL OF JOB COMPLETE.

Harbor Company to Launch Thirtieth Vessel for Government Today Noon.

The Los Angeles Shipbuilding and Dry Dock Company will launch its thirtieth hull today at noon. This is the last hull of the 8800-ton freighters to be built by this company for the Emergency Fleet Corporation and completes a record for shipbuilding.

The ship is 425 feet long, of fifty-four-foot beam and of twenty-four-foot draft. She will be equipped with a 36,000 I.H.P. reciprocating engine, also built by this company.

Miss Ruth Rosalind Coverley of this city will christen the vessel "West O'Rowa."

## *Pigs, Rides, Autos to be Given Away in Mercy's Name*

One live pig, one airplane ride, one order for a nine-hour auto ride, and five marriage licenses, value $10, are a few of the many things that will be given away at the "jinks" meeting" of the Optimists' Club, at 6 p.m. today at 741 South Broadway, for the benefit of the club's funds and the Barlow Sanitarium. About $2000 worth of articles have been donated by members. The proceeds from the sale of a Ford coupe donated by Harry Hubbard will go to increase the funds of the sanitarium.

There will also be a jinks' program, but as to its nature, members of the club say, "few know and nobody will tell." The affair is stag and for club members only.

## SHOWS THAT O'BRIEN DIED BY HIS OWN HAND.

SECOND INVESTIGATION ENDS IN DISMISSAL OF FOUL PLAY THEORIES.

Charges that Lieut. Pat O'Brien, famous war hero, was murdered or that any foul play entered into his death, yesterday caused Captain of Detectives Moffatt to order a second investigation of the former aviator's suicide, which occurred in a downtown hotel on the 17th inst. Late yesterday Capt. Moffatt announced that the suicide findings of the police following the first investigation were correct and the case was closed.

Lieut. O'Brien was found dead in his room with a bullet wound through the head when the sound of a revolver shot was investigated in the hotel. A revolver was clutched in his right hand and several notes in his handwriting lay on his table. Domestic troubles, according to the notes left by the former army man, caused his act.

After Lieut. O'Brien's body was shipped to the East, members of his family made charges that foul play had entered into the case and when the report came officially to Capt. Moffatt the second investigation was ordered.

## GUARD BAND TO MARCH.

Regimental Musicians Picked to Head Rose Tournament Parade.

The regimental band of the Los Angeles Infantry Regiment of the National Guard will be one of the features of the Tournament of Roses at Pasadena New Year's Day.

Under the direction of Jack Wald, band leader, the musicians will be given a place at the head of the marching column and will give a concert at Tournament Park before the football game.

The band was authorized to participate in the event by Col. James McKnight, commanding the regiment, and Maj. E. E. Kirk, commanding officer of the first battalion.

## BACK LEGION STAND.

Sons of the Revolution Want Check on Foreign-Language Papers.

Approval of the stand of the American Legion against the continued publication of foreign newspapers in this country, unless such publications carry translations of their matter in English in parallel columns, is contained in resolutions adopted yesterday by the Sons of the Revolution. The resolutions indorse the Legion attitude and reiterate the Legion demands concerning regulations for foreign-language papers.

## DANCED, ATE CHOP SUEY

Husband Had Good Time With Other Woman, Wife Suit Says.

Among the charges made by Mrs. Anna Young in separate maintenance proceedings against Raymond Young, filed yesterday, is that Mr. Young went to a dance hall with another woman and later bought her chop suey. This act on the part of her husband caused Mrs. Young to be disgraced and humiliated among her friends, she says.

Mr. Young is also charged with having slapped his wife and with using profanity in her presence. He is also said to have removed the furniture from the house they occupied while Mrs. Young was employed away from home. Nothing was left but the mattress and bedding for one bed, she declares.

## TO REVISE VERDICT.

Coroner's Jurors in Hamilton Case Sign Deposition.

Dissatisfied with the verdict which they rendered in the case of Mrs. Vera Hamilton, of Pomona, who died last week, five members of the Coroner's jury went yesterday to the office of Constable Slanker there, and four signed a deposition, the purport of which was that they felt that some clause should have been attached to the effect that surgical aid should have been called in the case. The jurors, C. C. Caves, L. H. Owen, J. C. Storment and A. H. Tufts, said that such a clause was not favored by the Coroner on the ground that it was not brought out by the evidence.


TO CHARGE CUSTOMERS: All purchases on and after DECEMBER 22nd will appear on January bill, due February 1st, 1921

**Long White Gloves**

Gloves for holiday festivities of a formal nature; 20 and 24-button lengths; elbow lenghs in white suede; regularly $11.50, on sale at **$10 pr.** $10 Pair

(Main Floor)

Coulter Dry Goods Co. FOUNDED IN 1879

Seventh Street at Olive

**All Novelty Buttons**

Fancy or ivory Cut buttons; sew-through, two and four-hole styles; in blue, brown, green, gray and black; your choice of any in stock. 25%

(Main Floor)

# Coulter's January Sales

*Quality Irreproachable; Quantity Ample; Prices Extraordinary*

**Serge Skirts**

Serviceable and modish skirts of good quality serge; pleated and plain models in navy and black; the price is a very special one. $6.50

**Now is the Time to Buy Coats**

Reduced ¼, ⅓, ½

Winter's choicest fashions in separate coats enter this sale; Bolivias, Silvertones, Velours, Chamoistyne, Plush.

Short, three-quarters and full lengths — in a wide variety of styles of making—all of them very good.

Navy, black, brown, reindeer and English tweeds to select from.

**Plaid Skirts**

$10.75 Box and knife-pleated models that were bought to sell at a considerably higher price — in navy, green, brown and other color combinations.

**Seasonable Winter Suits Reduced One-Third, One-Fourth, One-Half**

Tailored and novelty models; some of them trimmed with good furs; suits good for present wear, and well into spring — navy, black, tan, reindeer, brown and other conservative shades in plenty.

**Jersey Suits**—the most practical every-day suit a woman can choose; in navy, black, brown, blue; tuxedo and plain fronts; $37.50 suits now priced at **$21.50.**

(Third Floor)

**Buy Bedding Now**

We believe our prices for this January Sale of Blankets, etc., are lower than those that will prevail a year from now; because blankets did not advance so radically as did many commodities.

*Down Comforts*

6x7-foot size; sateen covered, with figured centers and plain borders; were $35, for ..... **$17.50**

*Automobile Robes*

Steamer rugs, in wool and plush; some figured, others fringed; formerly $6.50 to $50, on special sale at **Half**

*Novelty Blankets*

Indian and Hudson Bay, 8½ Point and Lazy Boy Couch Blankets in the Sale.

*Silk Comforts*

Down, wool and cotton filled; all odds and ends; soiled or damaged, are remarked (some as much reduced as half).

**Handsome Negligees**

Worth to $28.75

Each $13.50

Negligees, breakfast coats and figured silk kimonos; lace and frill-trimmed, on sale today and Friday at this very low price.

**Positively no exchanges.**

**Cotton Crepe Kimonos**

Our entire line, in slipover and plain kimono style,

**Reduced 25 Per Cent**

(Third Floor)

**Buy Linens Now**

Because linen prices are at a lower ebb than they have been in months, and now is an excellent time to stock up.

*Satin Spreads*

Full size; fine woven white satin spreads in rich designs; reduced from $7.50 to ..... **$5.95**

*Huck Towels*

Of pure linen; nicely hemstitched; 20x36 size; and splendid values at $1.50; each ..... **$1.25**

**Pillow Cases** of pure linen; cheaper than the goods by the yard; 45x36 size; reduced to, pair ..... **$6.00**

*Cotton Napkins*

22x22-inch; imported cotton; made on linen looms in Ireland; in five good designs; reduced from $6.50 to, doz. ..... **$4.85**

*Breakfast Cloths*

Imported cloths; nicely hemmed; 45x45-inch; each ..... **$2.25**

(Second Floor)

**Sample Corsets at ½**

Redfern and Warner Corsets, in both back and front lace; fancy brocades and plain coutils; sizes 24 to 30. On special sale at

**$1.75 to $10.00**

(Third Floor)

**Children's Stamped and Made-Up Dresses Very Specially Priced**

In two and three-year sizes; done on fine batiste and lawns; special **75c, $1.00, $1.25, $1.50**

**On Needleweave** — Four-year size; special ..... **85c**

**On Batiste**—Infants' size; at **$1.00 and $1.25**

In four, six and eight year sizes; on excellent quality of pique; **$1.00, $1.25, $1.35, $1.50 and $1.75**

(Fourth Floor)

**100 Assorted Pattern Cretonnes, Yard 58c**

Quite the prettiest cretonnes you have yet seen, we are sure, are included in these that are so specially priced for Thursday.

And at 78c a yard are fifty other assorted patterns. Figured Marquisettes and Voiles, in light and dark backgrounds; yard ..... **50c**

(Fourth Floor)

**Novelty Jewelry 50c**

A variety of Hat Pins, Ear Rings, Brooches, Thimbles, Bar Pins, Beads and like articles of jewelry left from holiday selling in this group, much underpriced.

(Main Floor)

*Coulter's—Seventh Street at Olive* *Seventh Street at Olive—Coulter's*


## BREAK MAY KILL.

Steering Knuckle Snaps; Autoist Suffers Fractured Skull.

Pinned beneath his automobile when it overturned in front of 5411 Walnut Hill avenue yesterday afternoon, Earl Habecker, 21 years of age, of 5832 Ebey street, was probably fatally injured. He was treated at the Receiving Hospital for a fracture of the skull and other injuries and then removed to the California Hospital. According to the police who made an investigation, Habecker was driving at a fair rate of speed when the steering knuckle of his machine broke and he lost control.

## DENIES LIVING HERE.

Wealthy Oil Man Wants Wife's Suit Thrown Out of Court.

A. T. Jergins, wealthy oil man, has filed a motion to dismiss the separate maintenance suit of his wife Mrs. Margaret Jergins, on the ground that neither he nor Mrs. Jergins resides in this State. He says their home it at Forth Worth, Tex. Mrs. Jergins charges her husband with cruelty. While they were guests of the Alexandria, she says, he became angry and began to destroy her clothing. The complaint enumerates destruction of a suit valued at $150, a sable scarf worth $1000; a platinum and diamond pin; which cost $200 and other articles valued at $430.

## NEW YEAR'S EVE BANQUET.

The Fellowship Club of Wilson & Co. will watch the old year out and the new year in at a banquet to be given in their honor at the Pauiais banquet hall, 741 South Broadway. From 125 to 150 Wilsonites will attend.

## ENLARGE PLANS FOR BIG FAIRS.

(Continued from First Page.)

utives abandoned the conference which lasted for three hours.

As an idea the plan was favorably received, but its magnitude was admitted and a hesitancy to definitely commit themselves to so great an undertaking without the most complete investigation finally prevailed. The committee to be named will take up the financial end of the problem, and it is expected that another and larger meeting will be called soon.

GET CLEARER IDEA.

In addition to the explanatory remarks by Judge Stephens and Mr. Davidson, most of those present made some contribution to the discussion, including H. S. McKee, vice-president of the Merchants' National Bank, who advised a clear idea of a landing place before venturing to committal; Sylvester Weaver, representing the Chamber of Commerce, spoke along the same lines.

William A. Garland told of the outstanding need in Los Angeles of a greater spirit of co-ordination, cooperation and cohesion. Jonathan Dodge, chairman of the Board of Supervisors; K. M. Turner, president of the Aviation Club; former Lieut.-Gov. A. J. Wallace, Mrs. Tou of the Ebell Club; Mrs. Darling of the Woman's City Club; David R. Faries, chief counsel of the Automobile Club; Dr. Boyard, president of the University of Southern California, and Robert Shoemaker were among the many speakers. City Attorney Stephens reported the inability of the Mayor to be present, but said that the chief executive believes the plan is not too big for Los Angeles to tackle and that he is for it.

## *HIGH RATES WILL BRING FOOD WASTE*

*Imperial Farm Bureau in Wires East Urges Action to Cut Freight Tariffs.*

[EXCLUSIVE DISPATCH.]

EL CENTRO, Dec. 29.—The Imperial Valley Farm Bureau has sent the following telegram to the Transcontinental Freight Bureau, to California Senators, to the Interstate Commerce Commission and to others interested in the freight rate fight for lower Imperial Valley rates:

"The Imperial County Farm Bureau, representing the farmers of Imperial Valley, urgently requests that you use your influence to secure an immediate reduction of freight rates on carloads of vegetables now ready for shipment from Imperial Valley points. Unless immediate reduction is effected several thousand carloads will not and thousands of acres already planted will be plowed up, and an important industry ruined."

Similar telegrams have been sent by the various commercial organizations in the valley.

## CONNER HEARING DELAYED.

Hearing of W. J. Conner, former head of Master Pictures, Inc., accused in the county courts of violating the Corporate Securities Act on three separate counts, was continued yesterday by Justice Brown until January 29. Conner is also accused in the Federal courts of violating the National Banking Act.

## COUNTY NEEDS CLERK AND CHARITY WORKER.

Open competitive county civil service examinations will be held next month for the position of Justice Court clerk and student visitor under the Department of Charities. The clerkship examination will be held on January 21, and that for student visitor on January 25. The former place pays $155 per month, and the latter $100 per month the first year. Examinations will be held in room 1007, Hall of Records.


*Venice*

will make up for her recent loss by taking advantage of the

*King Cotton Sale at Jacoby's*

*Next Monday*



System shoes

You Will Want The Correct Patent Leather Shoes for New Year's Eve.

And for the Other Social Events to Follow

$8.00 is enough to pay for your evening dress, shoes, because $8.00 will buy the very smartest, correct styles in System Shoes, and you can depend on the quality because they are "Systems."

System -Shoes for Men 528 So. Spring 855 So. Bdwy.

System Shoe Stores are champions of the square deal idea. One price only—and the highest quality attainable at that price.

"A SAVING AT EVERY STEP"

**Wear a Warner's!**

There is no figure that we cannot fit in one of these graceful, comfortable and fashionable corsets.

Real corset satisfaction; the longest possible wear; and ease all day long, no matter how you exert yourself.

*Every Corset Guaranteed Not to Rust, Break or Tear*

**Newcomb's CORSET SHOP**
533 South Broadway

**EPILEPSY**
No "STOPPED For Over 30 Years
[illegible] FREE
R. R. R. KLINE CO.

**Windsor Square**
Wilshire's
Highest Class—Lowest Priced
Residence Property.
R. A. ROWAN & CO.
200 Title Insurance Bldg.

**Brock and Company**
DIAMONDS
439 - - - BROADWAY


# News from South of the Tehachepi's Top.

## MADE FORTUNE IN TANGLEFOOT.

*Inventor of Fly-Paper Dies at Pasadena.*

*New York Man Comes to Crown City Schools.*

*Buckeyes Love California, Says Athletic Director.*

[LOCAL CORRESPONDENCE.]

PASADENA, Dec. 29.—Ferdinand Thum, who with his brothers, made a fortune manufacturing "tanglefoot" fly paper in the East, but who has resided in Pasadena for the last twenty years, was found dead in bed at his home here today.

The body was found by former Mayor William Thum, his brother, who had gone to awaken him. Death had been due to heart failure. Ferdinand Thum was 66 years old. He was in good health and spirits yesterday and his sudden death is a great shock to relatives.

Mr. Thum was unmarried. He lived at 105 Columbia street. His brother William and his family, resided next door. The two brothers were almost inseparable. They were nearly always in each other's company and were business partners as well and owned much real estate in Pasadena.

Ferdinand was a loyal ally of his brother William in the latter's campaigns for public improvements and betterment of the city. Both have been much interested in the development of the great Arroyo Seco Park by the city.

Another brother, Otto Thum, resides in Brentwood. He and his daughter spent last evening with Ferdinand Thum. Another brother, Hugo Thum, lives in San Diego.

Ferdinand Thum was born in Detroit, Mich. He was a graduate of the University of Michigan and came here from Grand Rapids. Funeral arrangements have not been completed.

NEW SCHOOL MAN.

William S. Dunn of the Huntington (N. Y.) High School, has been appointed to the physical department of Pasadena High School as assistant to Cecil F. Martin, the head of the department. He will begin his connection with the local school after the Christmas holidays. The physical education department at Pasadena High is in its first year and has outgrown its staff already.

MRS. HEPBURN'S FUNERAL.

The funeral of Mrs. George T. Hesburn of South Orange Grove avenue, whose death occurred several days ago, was held this afternoon at the chapel of Reynolds & Van Nuys. The services were conducted by Dr. Robert Freeman, pastor of Pasadena Presbyterian Church. Burial was at Mountain View Cemetery.

OHIOANS ARE DELIGHTED.

Ohioans are delighted with the reception their football party has received in Pasadena and are charmed with Southern California. L. W. St. John, athletic director of Ohio State University, told the members of the Pasadena Rotary Club today. He was a special guest of the club this noon. Other guests were Dr. R. F. Palmer of Mesa, Ariz., Benjamin Tillery of Buhl, Idaho, and Capt. David Fallen.

SCHOOLS AS RESTROOMS.

Seven Pasadena school houses in localities through which the Rose Tournament parade will pass will be open on New Year's Day as resting places for visitors. The schools are the Garfield, Wilson, Muir, Columbia, McKinley, Grant and the high school.

Private collection new and antique oriental goods at 430 W. Colorado, near Elks' Club.—[Advertisement.

Visit the famous Busch Gardens. Open benefit Pasadena Hospital.—[Advertisement.

## ASK THIS MAID IF DREAMS COME TRUE.

[LOCAL CORRESPONDENCE.]

VENICE, Dec. 29.—Evelyn Thumb, aged 6, dreamed that if she held to the string of the red balloon that Santa Claus brought her she would go floating off among the clouds. This morning she attempted the little feat from the third floor of her mother's apartment, 1404 Trolleyway. The balloon floated out of the window, but when the dreamer stepped off of the window sill old man gravitation shattered her dream and, but for a bed of hydrangia plants under her, would have injured the little miss severely.

A skinned knee, a cut lip and a general disgust with the scheme of things were the only hurts Evelyn suffered from the fall, which was nearly thirty feet.

NEW PUMPKIN PRODUCT.

[LOCAL CORRESPONDENCE.]

BURBANK, Dec. 29.—The Burbank Canning Company is advertising for 300 tons of pumpkins to be used in making pumpkin flour. This process of putting up pumpkins has been proven the best and cheapest way of handling this product, and is considered superior to even the fresh pumpkin in making pies. They have engaged 200 tons of pumpkins and want at least 300 more.

## TELLS AWFUL STORY.

**Young Girl Says She was Doped and Mistreated.**

FRESNO, Dec. 29.—Doped and suffering from mistreatment at the hands of three unidentified men, a pretty 14-year-old Clovis girl, whose name is being withheld, was found wandering on the streets of Fresno in a semiconscious condition Friday morning. The attack on the girl was not reported to the authorities until late yesterday, but a speedy search for the three men, of whom the girl furnished a description, was started immediately.

According to her story, she attended a theater in Fresno after coming to this city from Clovis to spend the holidays with a relative. Three men sitting in back of her asked her to go for a ride in their automobile, but she demurred. The men left the theater and taking her by the arm, took her with them, she said. She was too frightened to cry out, she told the officers. In the car, she claims that she was drugged by the men and remembers that she was taken to a room where several Chinamen were standing. She again lapsed into unconsciousness and the next thing that she remembers is when she found herself on a Fresno street, she told the officers.

Spend New Year's and the weekend at Coronado. Reserve now.—[Advertisement.

## SPECTACULAR MARKET.

**Citrus Expert Tells Experiences in Tulare County.**

[LOCAL CORRESPONDENCE.]

REDLANDS, Dec. 29.—One of the most spectacular markets he has ever seen in his long years in the citrus industry is the way A. M. Pratt, sales manager for the Mutual Orange Distributors, who has just returned from Tulare county, described the holiday market. Mr. Pratt and his force of salesmen and stenographers are back from Lindsay after handling one of the finest crops Tulare county has ever had.

"The market was spectacular because the early-season prices were the highest ever known and the late-season prices the lowest for two years," said Mr. Pratt. "We started off with cars at $9.40 a box and had a large part of our shipments in at $7. When the big shipments hit the market it collapsed and the people bought Christmas oranges in the East for less money this year than in many years."

Mr. Pratt says the Tulare navels were well colored, of good size and sweet. The heavy shipments from Florida broke the market, he says.

New Year's Eve at Coronado.—[Advertisement.

## MORE ASSAULT CASES.

**Fresno Jury Returns Bill Against Willie Hunt.**

[BY A. P. NIGHT WIRE.]

FRESNO, Dec. 29.—Fifteen members of the grand jury today filed another three-count indictment for felonies, this time against Willie Hunt. The indictment charges him with assaulting Lucille Hatfield, aged 15, committed November 1, December 4 and 13. The only witness examined before the jury was the girl. The indictment was presented before Judge Rector of Merced, with whom Judge McCormick had exchanged benches.

Reserve "Hotel del Coronado" New Year's Eve table. See Norcross.—[Advertisement.

## ROB SADDENED HOME.

**Burglars Work While Woman Attends Son's Funeral.**

[EXCLUSIVE DISPATCH.]

POMONA, Dec. 29.—The home of Mrs. J. M. Booth, at 491 East Holt avenue, was robbed while Mrs. Booth was attending the funeral of her son, W. Earl Booth, who passed away a few days ago.

The robbery was not discovered until she returned later in the evening. Police at once investigated and found that the thief had broken into the house by smashing a big plate glass window in the front door, and left tell-tale blood stains due to cuts received in breaking the glass. About $15 in cash was missing.

Reasonable rates at "Hotel del Coronado," $3 and up.—[Advertisement.

## BLAMES PUBLIC WANTS.

**Speaker on Cinema Plays in Favor of Education of Taste.**

Urging that the public must be educated to desire only clean screen plays, C. H. Geidert of the Famous Players-Lasky Company yesterday addressed the members of the City Club on "A Clean Screen and a Clean Public Mind."

"Producers are making the pictures that they believe the public wants and will pay to see," said Mr. Geidert. "By demanding none but the best, by patronizing only the clean cinema features, the public will stamp out these pictures which are filled with crimes and other destructive ideas, and the effect of which on the minds of the children of today is demoralizing."

The musical portion of the entertainment was given by Leon Rice, who rendered several tenor solos. Piano accompaniment was furnished by Mrs. Rice.

## BLAMES GLARE AND NEGLECT.

*Van de Water's Widow Tells of Fatal Accident.*

*Says Congressman-Elect Was Blinded by Lights.*

*Man Who Left Truck Held on Manslaughter Charge.*

Glaring headlights of a passing automobile and the fact that no red lights were left on a trailer standing in the road were named yesterday by Mrs. Edith Van de Water as the causes for the automobile accident on the night of November 19 last which resulted in the deaths of her husband, Charles F. Van de Water, Congressman-elect, and of his secretary.

Mrs. Van de Water was testifying in Justice Brown's court at the hearing of Carlyale Hughes, driver of the truck and trailer with which the Van de Water car collided. Hughes was held to answer on a charge of manslaughter, and his bail was fixed at $10,0000. This sum was furnished and he was released pending trial in the Superior Court.

Mrs. Van de Water testified that the Van de Water car, driven by her husband was proceeding along Long Beach Boulevard, returning from Pomona, where the party had attended a banquet given in honor of Congressman-elect. They were driving at a speed of about [illegible] an hour, with Mr. Van de Water at the wheel and his wife sitting in the front seat, she said.

Suddenly the glaring headlights of a machine coming toward them "blinded our vision," said Mrs. Van de Water. "Mr. Van de Water saw the gray shape looming up before us. The grayness of the object [illegible] three feet ahead of our car. Mr. Van de Water swerved the car to the right, thinking to [illegible] avoid the thing in front of us. Then came the crash.

"The next thing I remember I was lying in the middle of the road with a pain in my back. I managed to move [illegible] feet away I saw my husband lying on the pavement. [illegible] minutes I was able to get up. A machine came [illegible] to the Pomona hospital. [illegible] tive the trailer had been left on the road.

Mrs. Lena Charles testified that she was sitting in the rear seat and was not paying attention to the road when the trailer had a tail light. The statement made by Mrs. Van de Water was introduced by [illegible] Hill. Anderson and [illegible] peared as attorneys for the defense.

CITY CLUB TO ENTERTAIN.

The City Club will hold a New Year's jollification [illegible] in the Chapman building [illegible] the L. A. Investment Co. [illegible] morrow evening [illegible] a dinner-dance from [illegible] 9 p.m. This will be followed by a clown dance, the [illegible] to be furnished by Gus [illegible] entertainers, and the [illegible] continue until after [illegible] hour.

## MRS. BAKER ENTHUSED OVER MASTER MEDICINE

**Los Angeles Woman Now In Splendid Health. Gains 20 Pounds and Feels Fine Now. Gives Tanlac Credit.**

So many people throughout the United States and Canada have testified to having used Tanlac with such splendid results, following influenza, grippe, operations, typhoid and pneumonia, and other troubles that bring on a run-down condition, that it has become universally recognized as one of the most powerful reconstructive tonics of the present day.

Another very striking statement in connection with this fact was made by Mrs. F. E. Baker, of 1321 Stanford Ave., Los Angeles, in an interview.

"Tanlac has been my favorite medicine now for two years," said Mrs. Baker. "I have told dozens of people how it helped me, and my husband and I both are enthusiastic about it. At the time I began taking the medicine I was suffering from the effects of an attack of influenza that kept me down for four months.

"After I did make a turn for the better I couldn't get a bit of strength back, for I had no [illegible] son was in France and [illegible] with my sickness [illegible] a nervous wreck of [illegible] ing seemed to do me [illegible] until one day my husband [illegible] me a bottle of Tanlac.

"I was so emaciated [illegible] only one hundred [illegible] was not sleeping or [illegible] very blue and discouraged. [illegible] commenced to pick up [illegible] as I started on Tanlac [illegible] less than wonderful to [illegible] me up. I gained two [illegible] weight in such a [illegible] astonished me.

"Soon I began to [illegible] ularly and my strength [illegible] I could do my housework [illegible] I certainly am happy [illegible] now and, while I can [illegible] occasionally, all I have [illegible] a bottle of Tanlac and [illegible] again. I keep some in the [illegible] the time and would not be [illegible] without it."

Tanlac is sold in [illegible] Pasadena and San Marino by [illegible] Drug Stores. A special representative is stationed at the Broadway Store.—[Advertisement.

## Schools and Colleges


**SECRETARIAL COURSE FOR FUTURE EXECUTIVES**

Executives are MADE. Executives GROW. The first step to become a minor executive—an assistant to some big executive, stenographer, book-keeper or secretary. If unable to pay tuition may earn the tuition fee by assisting with light office work while learning. Enrollment for 1921 now active. 'phone for further information. Fully Accredited Course under the personal direction of F. D. Mackay.

**MACKAY BUSINESS COLLEGE**
9th Street at Main. Phone 63193.

50 SPECIAL BUSINESS COURSES OFFERED
Automotive, Flying, Wireless, Stenography, Assaying, Engineering, Chemistry, Electrical classes now open. Special Advantages for ex-service men. Full information. Registrar Y. M. C. A. Schools, 216 S. Hope St.

REILLY'S VOCATIONAL SCHOOL OF BUSINESS
426 Stimson Bldg., Third and Spring Sts.
All Our Whirlwind Commercial Courses
$15 PER MONTH.

WILLIS-WOODBURY BUSINESS COLLEGE
Foremost since 1904.
Within individual method of instruction reduces time and increases efficiency.
SITUATIONS FOR ALL GRADUATES.
Fifth Floor Homburger Building, Los Angeles.
Branches at Riverside and Santa Barbara.

CALIFORNIA COMMERCIAL COLLEGE
(The Three O's and The Brownbuilt)
838 SOUTH HOPE STREET.
GUARANTEES positions to all graduates. Demand for graduates in BUSINESS, STENOGRAPHIC and SECRETARIAL COURSES greater than we can supply. Call, Telephone or write for catalog and learn why our graduates obtain high-grade positions as soon as possible. Call 8181 or 10181.

EGAN SCHOOL
Little Theater Bldg.
1254 S. Figueroa St.
Home Phone 60371.
Fall Term Now In Session
MUSIC—DRAMA—DANCE
The School for results.

MISS REILLY'S SCHOOL FOR GIRLS
All grades including Kindergarten.
Individual Instruction. Resident Trained Nurse. Boys under 10 years.
5633 ELLENDALE PLACE.
TERM OPENED WEDNESDAY, SEPT. 8.

Sawyer School of Secretaries
INTENSIVE TRAINING—12-WEEK COURSE—SECRETARIAL
Fourth Floor Baker-Detwiler Building, 615 West 5th St.

Commercial Experts' Training
"The School of INTENSIVE Training"
COMPLETE BUSINESS, SECRETARIAL AND CIVIL SERVICE COURSES
GROSSE BUILDING, 354 S. Spring Street.

PASADENA MILITARY ACADEMY
On W. Ave. 64 near Colorado.
from Los Angeles. A first-class school for boys, from 5th to 12th grades, colleges preparatory. Boarding and Day pupils. Terms, etc. Supt. R. F. D. No. 2, Box 17, Pasadena. Telephone (L. A.) 25481, or Colorado 300. FALL TERM OPENS SEPTEMBER 21.

LONG BEACH MILITARY ACADEMY
2720 E. OCEAN AVE., LONG BEACH.
The only Academy by the Sea.
Full particulars on application to Professor [illegible]

PAGE MILITARY ACADEMY
A Big School for Little Boys. The most successful school of its kind in America. Pupils admitted from 5 to 12 years of age throughout the year. Send for Catalog. Box 154. Phone 74214. ROBERT A. PAGE.

YALE SCHOOL
BOARDING and DAY
SEMI-MILITARY
961-965 N. UNION AVE.
Grammar and High School grades. Day pupils only.
Term re-opens Jan. 10th.

WESTLAKE SCHOOL FOR GIRLS
Leading Day School of Los Angeles.
For terms phone Wilshire 4144. GEO. H. GARDINER, A.M., Principal.

URBAN MILITARY ACADEMY
Day and Boarding School for Young Men.
The best costs less in the long run. Fifteenth year opens Sept. 20th.
2600 S. Alvarado.

CALIFORNIA MILITARY ACADEMY
H. William Brink, M.A., Principal.
For young men. Fourteen miles from Los Angeles. Boarding and day pupils. Thorough preparation for college or business. Small classes. Individual attention. Boys taught how to study. Fine athletic field. Gymnasium and swimming pool. Grades 5 to 12. Term opens Dec. 1. 4582 West 18th street.


## And Then He Took Up Golf - - - - - - - - - - - - - - By BRIGGS.

[Copyright, 1920, New York Tribune, Inc.]

## THE GUMPS—DOUGH—RAY—ME—DOUGH.

## Imagination is All Right, but It Isn't Very Nourishing - - - - - - - - - - - - - - - - By BUD FISHER.

[Copyright, 1920, by H. C. Fisher. Trade Mark Reg. U. S. Pat. Off.]

## GLARE NEGLECT.

*s Widow Tells Accident.*

*nan-Elect Was y Lights.*

*Truck Held on er Charge.*

ts of a passing fact that no red trailer standing named yesterday de Water as the omobile accident ovember 19 last the deaths of her Van de Water, and of his sec-

r was testifying urt at the hear-ens, driver of the with which the illiard Hughes on a charge of his bail was fixed m was furnished pending trial in

er testified that r, driven by her ding along Long turning from Po-

## AKER ENTHUSED R MASTER MEDICIN

an Now In h. Gains 20 ds Fine Now. Credit.

throughout the anada have tes-d Tanlac with following in-ations, typhoid other troubles down condition, niversally recog-most powerful of the present

ng statement in fact was made of 1321 Stanford an interview. y favorite med-cines," said Mrs. dozens of people d my husband fantastic about it. aking the medi-rom the effects enza that kept nths. a turn for the bit of strength

mona, where the party had a banquet given in honor of the gressman-elect. They were at a speed of about twenty-an hour, with Mr. Van de the wheel and his wife in the front seat, she said.

Suddenly the glaring headlights a machine coming toward us our vision," said Mrs. Van de "Mr. Van de Water slowed down gray shape loomed up out of grayness of the night, only three feet ahead of us. Mr. de Water swerved the car to right, thinking, as I did, he could avoid the thing in front of us. came the crash.

"The next thing I remember I was lying in the middle of the road, a pain in my back. I was unable to move for some time. Some feet away I saw my husband lying on the pavement. After a few minutes I was able to crawl to him. A machine came then and took us to the Pomona hospital. I am positive the trailer had no tail light. Mrs. Lena Charles Jackson testified that she was a passenger in the rear seat and was not paying any attention to the road, or whether the trailer had a tail light burning. A statement made by the defendant was introduced by Dep. Dist.-Atty. Hill. Anderson & Anderson appeared as attorneys for Hughes.

### CITY CLUB TO JOLLY UP.

The City Club will hold a New Year's jollification at the club rooms in the Chapman Building, formerly the L. A. Investment Building, tomorrow evening next beginning with a dinner-dance from 6 p.m. to 8 p.m. This will be followed by a clown dance, the music to be furnished by Guy's clown band of entertainers, and this feature will continue until after the midnight hour.

## ETARIAL COURSE UTURE EXECUTIVES

DE. Executives GROW. The first step is to be ecutive—an assistant to some big executive—a keeper or secretary. If unable to pay cash you on fee by assisting with light office work. Next rollment for 1921 now active. Call, write or information. Fully Accredited. 16th year under tion of F. D. Mackay.

## Y BUSINESS COLLEGE

Phone 63193. Los Angeles, Cal.

## Schools and Colleges

## BUSINESS COURSES OPEN

Stenography, Assaying, Engineering, Mining, Arc work. Special Advantages for Students. Write or Y. M. C. A. Schools, 715 S. Hope St.

## OCATIONAL SCHOOL OF BUSINESS

Fifteenth Bldg., Third and Spring Sts. Whirlwind Commercial Courses $15 PER MONTH.

## DBURY BUSINESS COLLE

Foremost since 1884. ed of instruction request time and hours attended ATIONS FOR ALL GRADUATES. Broadway Bank Bldg., Los Angeles. ches at Riverside and Santa Monica.

## A COMMERCIAL COLLEGE

Cor. 6th and Broadway. HOPE STREET. Day and Evening Sessions. to all graduates. Demand for graduates always in excess of supply. SECRETARIAL COURSES. Call or write for catalog and learn why. Phone 10677. Main 8268.

Fall Term Now in Session MUSIC—DRAMA—DANCING The School for results. Write or phone for particulars.

## LY'S SCHOOL FOR GIRLS

Resident Trained Nurse. Boys Under 8 Accepted. OPENED WEDNESDAY, SEPT. 29.

## chool of Secretarie

—12-WEEK COURSE—SECRETARIAL COURSE Suite 1 Metropolitan Building, 413 West Sixth. Phone 10252.

## Experts' Training Institute

hool of INTENSIVE Training." SECRETARIAL AND CIVIL SERVICE and Spring Streets.

## ENA MILITARY ACADEMY

On W. Ave. 64 near Pasadena. A college preparatory school for boys, from 5th to 12th grades. Both Day and Day pupils. Inquire of Col. C. F. Thompson, Pasadena. Telephone (L. A.) 24491, or (Pasadena) Fair 0 SEPTEMBER 21.

## CH MILITARY ACADEMY

E. OCEAN AVE., LONG BEACH. The only Academy by the Sea. Apply for catalog or application to Professor Bachelder.

## LITARY ACADEMY

Big School for Little Boys. The largest grades of any School in America. Pupils admitted at any time throughout the year. Send for Catalog. R. V. Phone 74216. ROBERT A. GIBBS, Principal.

SCHOOL — SEMI-MILITARY BOARDING and DAY SCHOOL 221-225 N. UNION AVE. Telephone Wilshire 1 Grammar and High School grades. Fine gymnasium. Athletic fields. Term reopens Jan. 11th.

## SCHOOL FOR BOY

Day School of Los Angeles. Phone Wilshire 414. GEO. H. GARDNER.

## ILITARY ACADEM

Boarding School for Young Boys. The long Path. Fifteenth year begins September 27. For young boys. Homelike atmosphere. Character, honor and manliness developed. Boys prepared for college or business. Day pupils received. Learn how to study. Day pupils may remain until 5 and on Saturday. Day pupils may enter at any time. Dec. 1. 4005 West 18th Street. Phone 10

The Times
LOS ANGELES
THURSDAY MORNING, DECEMBER 30, 1920.

# SPORTS MOTORING FILMLAND DRAMA

## TATE FOOTBALL CROWN GOES TO BAKERSFIELD.

### *Drillers Win Interscholastic Title from Berkeley High School in Thrilling Struggle.*

BY PAUL LOWRY.

The pulsant athletes of Bakers-High School had too much on tap for the Berkeley High lads tournament Park yesterday, win-the interscholastic football ionship of the State, 14 to 3. thousand persons gazed on with special eye at a contest that fair-filled with thrilling situations.

Drillers from Bakersfield have things their own way. made twenty first downs to 's eight, but Bakersfield al-had a punch in reserve when ded.

LOTS OF THRILLS.

crux of the game and the and the nerve-tingling situa-d came in the closing minutes final period.

ley had tallied in the first on a drop kick from the -yard line by Dixon. Bak-counted in the second period Giraud plunged over from the d line after a march from the ley twenty-yard mark.

about five minutes of play the fourth period, things be-to happen with amazing se-and rapidity. Berkeley the ball down to the Bak-fifteen-yard line. Dixon shot ard pass to Mell for what have been a touchdown. Mr. however, left his glue at and dropped the pill on the ard line.

ut the time the natives got gasping over this incident. mson booted a long twisting to Dixon, and the latter bob-the leather. A Bakersfield bird on the bounding sphere, and Blue and White had the ball in middle of the field.

A REAL MARCH.

three consecutive first downs ersfield marched to the Berke-15-yard line, where Berkeley

The next thrill of the ses-came when Dixon punted to mon. A Berkeley end hurtled the Bakersfield back and the dropped the oval. Mell was it like a hare, gathered it and was off down the field. ith not another Bakersfield near the scene of action, Har-picked up his long, gaunt and took after the flying The latter was drumming his ten yards down the field when got started, but with the of a sprinter the Bakersfield him down inside of touchdown, but the as well.

SEVENTY-FIVE YARDS.

ersfield made a touchdown, after, when Loustalot inter-a forward pass and gal-seventy-five yards to the goal

mson, the long, lean, lanky who stepped in and the day by his marvelous ing, was the outstanding hero the pastiming. He absorbed punishment like a sponge. He was hit with everything in the place but the yard sticks. Harmon not only backed up the line in noble fashion, but did some rather brisk running with the ball.

Both teams were stronger offensively than defensively. Berkeley found it reasonably easy to gain within the 25-yard lines. But in the shadow of her goal posts the Drillers battled savagely and staved off the quick rushes of her lighter, faster charging opponents.

The Berkeley line outplayed the Bakersfield forward division, and it was only through the sterling defense of Giraud, Harmon and Spaulding on the secondary line that Berkeley scores were prevented.

TACTICAL ERROR.

An error in judgment gave Bakersfield an opportunity to score her first touchdown. Dixon went back to punt, but thinking he was blocked, tried a wide end run. He was smeared and Bakersfield had the ball on the Berkeley 20-yard line. The Bakersfield offensive immediately rose to the occasion, Spaulding, Harmon and Giraud ripping to the 2-yard line, where Giraud went over.

Some time previously in the second quarter Bakersfield appeared to have a touchdown within grasp, but Giraud fumbled going into the line on the 15-yard marw, and Dyer of Berkeley recovered.

It was all Berkeley in the first quarter. Berkeley kicked off to Harmon, who came in 5 yards. Williamson punted to the Berkeley 30-yard line. Five consecutive first downs planted the ball on the Bakersfield 12-yard line. Up to this stage of the game Berkeley had used nothing but straight old-fashioned football, with Moody, Cheek, Dixon and Mitchell ripping off tackle and between guard and tackle for three, five and seven yards at a crack. A reverse play with Dixon carrying the ball lost ground and three rushes found the Berkeley men a yard shy of the down. Bakersfield kicking from her own 3-yard line.

FIELD GOAL.

Berkeley came right back, getting close enough for Dixon to boot a drop between the uprights from the 18-yard line for three points.

In the second period Bakersfield scored. Dixon got away for the longest run of the day from scrimmage in this quarter, dashing through Carey's guard for a 27-yard gain, Berkeley had the ball on the 25-yard line when the whistle blew.

There was terrific excitement in the third period. Three separate and distinct fights were stirred up in the bleachers, these incipient riots breaking out when least expected. Nobody know what they were all about, but everybody got quite a kick out of it.

In the fourth quarter Berkeley began uncorking forward passes with considerable success. One from

(Continued on Second Page.)

*Applying the Works to Berkeley.*

Two Thrilling Scenes from the Prep Team Clash at Tournament Park Yesterday.

Above we have the lean and lank Mister Harmon, captain of the Bakersfield High School eleven, eluding a tackler for a nifty gain. Harmon was a bright and shining star on the defense, saving his team from almost certain defeat by catching a Berkeley runner from the rear in the final quarter. Below, Spaulding of Bakersfield is seen being stopped after a short off-tackle buck.

## CALIFORNIA IS WINNER.

California opened its basketball tour of the south last night, by defeating the local Y.M.C.A. team by a score of 32 to 26. The game was played in the "Y" gym, and attracted quite a turn-out of the hoop fans.

The Bears had an easy time of it in the first half, tallying 22 to 8 points. In the second half, with most of the Blue and Gold second-string men in the line-up, the "Y" boys perked up and made things so interesting that the California coach ordered the varsity back onto the floor. The "Y" had the better of this period, counting twelve points to the Blue and Gold's ten.

California worked with a smoothness and precision that completely baffled the "Y" team in the first half. Their passing rushes invariably found a Bear player camped under the basket for a nice easy toss through the iron hoop.

The "Y" team fought harder in the second period, had better success with long throws, and got a few of the "breaks." Four successive foul throws and four field goals tells the story of their offensive in this half. The Bears counted with five field goals.

Capt. Jack Symes of California, was the individual star in the point-getting column. He threw five goals and sent the round leather ecs through the ring six times on free throws. He accounted for sixteen of his team's points. Maybery had the best success of the "Y" players. He threw three field goals and five fouls. The line-up:

| Y. M. C. A. | | California. |
|---|---|---|
| Maybery (11) | Forward | Symes (16) |
| Kirchner (1) | Forward | Cox (4) |
| White (1) | Center | Larson |
| Bosked | Guard | Eggleston (2) |
| Kraus | Guard | Le Baron |
| Mansfield | | Sparks (2) |
| Duke | | Doubtfit (4) |
| | | O'Neill (4) |

Referee—Louis Foley.

## *Basket Fives to Tangle Tonight at the L.A.A.C.*

One of the best basketball games of the year is promised tonight when the L.A.A.C. and University of California fives tangle on the Mercury Court. This is the second game of the series of seven which the Bears have scheduled during their tour of the south.

The L.A.A.C. team, while not presenting the same line-up which represented the club in the national championships at Birmingham, Ala., last year, is said to be better, both offensively and defensively.

In the Bears the L.A.A.C. crew will be meeting a polished team with much scoring power. Capt. Jack Symes is one of the best forwards ever developed at the northern institution. He is a brilliant field goal shooter and extremely accurate at foul goal throwing.

Capt. Laswell, Gold, Olney, Slaughter and "Red" Wilson will probably start the game against the Bears. The contest will be followed by a dance. It is expected that the California football players will be on hand to cheer on their favorites.

## *Ohio and Bears to Taper Off in Practice Today.*

Ohio and California will begin tapering off their work today, and will engage in just enough practice this afternoon and tomorrow to keep them on edge. Neither coach cares to run the risk of injuring a first-line man with further service scrimmage. Blair, the Ohio halfback, and Cott, substitute halfback, are somewhat handicapped as a result of having turned their ankles, but are expected to be in shape by Saturday.

## CORNELL RUNNERS ARE READY.

[BY CABLE AND ASSOCIATED PRESS.]

LONDON, Dec. 29.—A steady drizzle throughout the day made England's "classic and cruel" seven-and-a-half-mile cross-country course at Roehampton a muddy and heavy route for the Cornell and Oxford-Cambridge district runners, who will compete tomorrow in the first race of its kind between English and American athletes.

James L. Dickinson, captain of the Ithacan squads, and Thomas C. McDermott and Charles T. Brown are suffering from colds. This, however, is offset by an injury to E. A. Montague, the Oxford star, who, although he expects to start in the race, is suffering from a sore toe.

Jack Moakley, the American coach, asserted today that Cornell had no runners to compare with Montague and N. A. McInnes, but that in the scoring the Americans might win the race.

## CLAIRVOYANT PEERS AT NEW YEAR'S GRID TILT.

### *Gives Hot Dope on the Bear-Buckeye Football Scrap, but Fails to Pick a Winner.*

BY HARRY A. WILLIAMS.

A visit was made yesterday to Madame Lima de Beano, the well-known Main-street clairvoyant, who is the only guy, male or female, who knows much about what the California and Ohio football teams are putting across in the way of secret diplomacy.

THE REAL DOPE.

Madame de Beano can peer into the darkest future, or view the most dazzling future without blinking or wearing blinders on her highly frescoed, yet beautiful face. Her eyes are so bright that she appears to be wearing a pair of prestolites in her head, and she can truly, too, be said to be the human X-ray. Being cross-eyed, the bright beams from her eyes intersect one another, causing her expression to look like the twenty-fourth letter in the alphabet with two yards to go. She can see through opposite sides of a brick building or both walls of your pocket-book with equal perspicacity.

"I'd like some hot dope on what the football teams are doing," I said. "Half the sporting world wants to know how the other half lives."

"Sure kid," said Madame de Beano, in her best French, toying with her Marcel wave. "I formerly wore two of these waves on my forehead, but it looked so much like a brainstorm that I clipped one of them off. I know what's on your feet, but what's on your chest?"

EASY ENOUGH.

I explained the situation, such as secret practices, masked marvels and coaches with paralysis of the vocal chords.

"That's a pipe, so soft that one might say a clay pipe," resumed Madame de Beano. "Let me see your mitt. Put it here. If there are as many lines on your palm as there are on your face it ought to read like a Phillip Oppenheim serial."

"But," I explained, "I have been following these football teams for two days and haven't got my hand in yet. What I want is for you to tell me something about these coaches, Messrs. Andy Smith and Jack Wilce."

"Where are their hands, then?" she inquired.

"The last time I saw them they were standing around with their hands in their pockets, looking like two of the wise men waiting for the third one to come up."

"Nothing doing, unless you can produce the warm, palpitating mitts of these guys, and also two humid dollars," reminded Madame de Beano. "I cannot read futures without a hand. It ain't being done any more. A human hand to me is an open book—one might say a bank book."

"Finding it impossible to find either of the coaches, it obviously was impossible for me to bring along any spare part of a coach," I explained. "But I have in my pocket two pieces of lemon meringue pie which have seen some use. On them are the thumb prints of the two coaches."

"Good!" ejaculated Madame de Beano.

"Sure it's good pie, having come from high-class Pasadena hotels," I said.

GOOD HUNCH.

"I didn't mean that," said Madame de Beano. "All pie is good. None is poor or punk. Some is simply better than others. What I meant was that it was a good thing that you brought the thumb prints preserved in pie. I can read a thumb print as easily as I can that bill board across the street."

"This thumb print comes from west of the Rocky Mountains, because it shows signs of having been frost-bitten in childhood," said Madame de Beano, shifting into mid-

(Continued on Second Page.)

## FORM A WINTER LEAGUE.

The big thing in winter baseball from now until early spring will be the elimination series for professional players. Joe Pirrone has organized a four-club league which comprises Bobby Fisher's (Vernon) All-Stars; major and Coast League team managed by Pirrone; Sawyer and Altrock's All-Stars, and the Los Angeles White Sox (colored) nine.

The schedule will consist of ten games with the winners playing the winners and the losers the losers until the championship has been decided. The first game will be played Saturday, January 15. The plan is to play one game on Saturday afternoon and a double-header on Sundays. Final arrangements for this race will be made at a meeting at A. G. Spaulding's next Thursday night, January 6.

Joe Pirrone asks the following managers to be present: Carl Sawyer, Charley Anderson, Howard Lorens and Bobby Fisher. The winner of the race will be hailed "Champions of the 1921 Winter League."

## SOCCER CRACKS TO MEET.

Arrangements have been completed for the staging of the big annual international soccer game between teams representative of Scotland and England at Washington Park Saturday afternoon, according to announcement of the league secretary, A. S. Cowis.

The squads have been chosen from the eight clubs composing the Southern California Soccer League and represent the finest soccer talent in the Southwest. In picking the teams the selection committee was governed by its desire to put the best possible elevens on the field, and the game on Saturday promises to be a thrilling and scientific exhibition of soccer.

The international game is an annual fixture and has come to be regarded by the followers of the game as the big soccer event of the season.

Adam Bompas, the peer of half backs, will captain the Scotch team. Bonner is a resourceful player, with a wonderful sense of football. He is quick to size up his opponents' weakness, and is always a sore spot with the opposition. He will be ably supported by Robinson and Lyons in the backfield, and Brown and Mitchell, halves. Opposed to them, England will have A. Brown and Tunnicliffe, backs, and Mellor, Rawlins and Curtiss, halves. Tunnicliffe, is a finished player, with a wonderful punt, and seems capable of retrieving from almost impossible angles. He should prove a hard nut to crack for the Scotchmen.

In the forward line both sides are fortified with aggressive and speedy players, who are capable of putting plenty of dash and vim in the game. Scotland will be represented by Elder, Archie Mitchell, Sadler, Edwards and Ramsey, while England will have Latham, Shepherd, H. Brown, Parry and S. Brown.

## JACK DEMPSEY BACK IN TOWN.

### *Comes Here Without His Spokesman Kearns.*

### *To Undergo a Good California Sunbaking Stay.*

### *Says Brennan is Surely Some Tough Bird.*

Jack Dempsey, the world's champion heavyweight pugilist, blew in to Los Angeles, too, yesterday as chipper as a sunkissed grasshopper and billeted at the Alexandria. Jack Kearns, Dempsey's interpreter, did not come with his champion, but is expected to get in from San Francisco today.

Dempsey was as hard to get, as central around luncheon time. He was espied about 7 o'clock in the evening moving over the Alexandria's roof on high, toward a taxicab. As he acrobated through the open window he let fly the following to the accompaniment of an ecstatic carburetor:

THE TOP SHAPE.

"Am in tip top spirits and health and ready for the best of 'em at a moment's notice. Expect to get unbaked in clear old Los Angeles for the next few weeks before going East to train for my Willard match.

"Yes—Jess is always dangerous if you give him his time. I can't see where he can improve after so long a layoff, but believe me stranger, I'm not going to take any chances with him in the condition line and will be as fit as a fiddle when I sink my left into his dinner sone.

A TOUGH BIRD.

"Oh, yes—Brennan's a tough bird and should make any of the heavies pull the think stuff. My go with him makes me feel that I can go any route and finish strong.

"About the rabbit punch. Why that's barred and as far as using it myself, that's all bushwa. I have never resorted to it. It sounds as if it came from the dome of some fight writer who was short on copy. Well—good night. Say driver—to the Y.M.C.A., I want to see the basket ball match. That kind of jazz inspires me—so shoot her in high."

ACCEPTED AS MEMBER.

[BY A. P. NIGHT WIRE.]

CHICAGO, Dec. 29.—The Pacific Coast Athletic Conference was accepted as a member of the National Intercollegiate Association at a meeting here today.

## BIG OLYMPIC FOR AMERICA.

### *Athletic Body Suggests Annual College Classic.*

### *Committee Favors Legislation for Varsities.*

### *Stagg Takes Stand Against Amateur Politics.*

[BY A. P. NIGHT WIRE.]

CHICAGO, Dec. 29.—An annual national track meet in which every college and university in the National Intercollegiate Athletic Association would have representatives, and the formation of an Olympic Association to take charge of and interest itself in the American Olympic Committee, were indorsed at the fifteenth annual meeting of the association today. Committee reports favoring legislation interesting to collegiate circles as well as undergraduate bodies, were made, in addition to the transaction of routine business.

The suggested track meet would bring together athletes throughout the country and would be in the nature of an annual American college Olympic. The resolution which was passed regarding an Olympic association would place in it the responsibility for electing a representative committee, which would use every endeavor to gather together a team of America's best athletes. A. A. Stagg, athletic director of the University of Chicago, declared the committee should be representative of the best in the country, whether college or industrial associations. He also made a special plea to eastern college men to divorce themselves from amateur athletic politics.

WANTS BOXING.

Palmer E. Pierce, president of the association, who presided, declared that the war had caused widespread interest in boxing. He urged that some action be taken to lend support to the establishment of boxing in college curriculums. Faculties in more colleges had taken control of athletics as overseers, and physical examination of the students on entering the school and on leaving was now a matter of course, he declared. His report also pointed out the distinct development in the past year in sports, and said abuses had decreased.

Mr. Pierce declared the colleges were doing their utmost to reduce

(Continued on Second Page.)

THE YELLOW TAXICAB 1920's GREATEST GIFT TO THIS CITY

—the metered taxicab with popular prices based on actual distance consumed had to come eventually to Los Angeles—

—it was the Yellow Taxicab Company that gave to Angelenos seeking popular priced motor transportation limousine equipment for flivver rates—

—the Yellow Taxi has come to stay—it has in a few brief weeks become an institution of which Los Angeles is proud—

—for service, security and sincerity

CALL A YELLOW—PEEKO 2

NEW Stomachs For OLD

Eat What You Like and Be Happy After All Others Fail Get Chamberlain's

HERBAL MEDICINES Not Sold in Drug Stores. Not Patent Medicines. No high-cost-of-living prices here.

Over 100,000 successfully treated. Gall Stones, Biliousness, Indigestion, Constipation We Recommend Herbal Medicines.

S. P. Klotz, cured 6 years, 3022 E. 6th St. W. Gilbert, 1021 Summit Ave., Monrovia Mr. and Mrs. M. G. Forester, 610 N. Ed. Dunsmuir, 444 W. 32nd Place; cured 4 years. Miss L. E. Weldon, 922 E. 27th St. Thousands have been cured. Our treatment of Chronic Diseases is different from all others. Consult free.

Rheumatism And all painful diseases quickly removed. IT PAYS TO INVESTIGATE BEFORE YOU SQUANDER YOUR MONEY.

DROPSY HAS BEEN CURED TO STAY CURED!

T. M. Phelps, 1137 S. Spring St., Los Angeles, cured 14 years. Mrs. Alice Lowbecker, 2252 Darwin Ave., Los Angeles, cured 16 years. Mrs. Belle Mather, Bayside Cal. cured 18 years. Mrs. Emma Hall, 411 W. Washington St., Los Angeles, cured 4 years. Over one thousand cases successfully treated, 6 to 8. Sanitary Treatment Free Trial, 90 days. Guaranteed. Money back.

F. K. CHAMBERLAIN, New Zealand Herbalist, Phone 61295. 329 West 8th Street. 21 years in Los Angeles, Cal.

New Year's Eve will be appropriately celebrated with Vim Vigor and Vitality at McKee's WHERE THEY ALL CONGREGATE soon to be known as the WINTER GARDEN New Year's Gift to the people of Los Angeles Reserve Your Table! Sunday is Bohemian Night "That'll be all"

Dec. 1920 Jan. 1921

BANK SALE To Liquidate Advances on New Comet Automobile $1450 Last Price $2585

Equipment: 9-N Continental motor; Borg and Beck clutch; Columbia axles; six Wagner ignition system; 125-inch wheel-base, and other units of a like

226 N. Hill St.

# ARMSTRONG HAS LOWEST SCORE.

*"Scotty" Hands in 74 at Pasadena Golf Matches.*

*Ernest Martin Carries off the Pro Honors.*

*Play to be Resumed at 9 O'clock This Morning.*

E. S. ("Scotty") Armstrong was the bright particular star yesterday in the Pasadena Gold Club amateur and professional three days' tournament. Armstrong turned in a score of 74 for amateurs. Dr. Paul Hunter, State champion, followed close on Armstrong's heels with 75.

The other scores resulted as follows: Frank Tatum, 77; C. H. Palmer, Jr., 77; Bill Nevin, 78; D. Scott Chisholm, 79; Leigh Feyer, 80; R. W. Modesitte, 81; E. S. Smith, 81; S. P. Carr, 81, and others.

BEST PRO. 70.

The best professional scores were Ernest Martin, 70; Tom Stevens, 71; Hutt Martin, 72; Leo Diegel, 73; Arthur Clarkson, 74; Frank Pebbles, 75; D. Livie, 76; Jack Stone, 77; Tom Kelly, 77; Charley Mayo, 77; Ed Gayer, 77; Jack Croke, 79; Tom Brook, 80; Dave Findley, 80; W. L. Cumming, 80.

Match play begins this morning at 8:30 o'clock as follows:

Leigh Teyer and Tom Stevens vs. R. W. Modesitte and Ernest Martin.

Bill Nevin and Arthur Clarkson vs. C. H. Palmer, Jr., and Hutt Martin.

E. S. Armstrong and Charley Mayo vs. D. Scott Chisholm and Leo Diegel.

F. S. Smith and Tom Kelley vs. Dr. Paul Hunter and Dave Livie.

The matches will begin about 9 o'clock and the remaining flights will start after the championship flight.

# TENNIS MATCHES AGAIN POSTPONED.

[BY CABLE AND ASSOCIATED PRESS.]

AUCKLAND (N. Z.) Dec. 29.—The Davis cup tennis championship match scheduled for today was again postponed on account of rain and the first round will be played tomorrow.

# CLAIRVOYANT PEERS AT GRID.

(Continued from First Page.)

dle speed, as she bent low over the pie.

"Then that's the pie on which Wilce put his trademark," I remarked.

"This here one looks like a Black and Tan thumb print," continued Mme. De Beano, focusing a penetrating gaze on the second piece of pie.

"Can't understand that," I interrupted. "Andy Smith is a Tan, but I don't get the other part of the color scheme."

"Looks like a double thumb print," resumed the noted reader, "and it's Black and Tan, and the black overlaps the tan. How many people used this pie?"

"As far as known, only one person," I replied.

DRAMATIC.

Mme. De Beano then closed her eyes, and shuddered in a way to make her store teeth rattle.

"I thought things looked dark for California," she said, coming out of the trance, "but it was only a person—the second person who handled that pie. Is there a Mistah Walter Gordon with California?"

I stated that there was.

"Then he was on the receiving end of that pie, which was thrown by Mr. Smith," explained Mrs. De Beano. "That explains the double Black and Tan thumb prints. And it means that Ohio must be on its guard. Charlie Chaplin may be in the California line-up."

"Keep shooting," I insisted. "The bulls are not yet extinct."

COACHES ARE HUMAN.

"The chief meaning revealed to me by those thumb prints is that these two coaches are human," continued Mme. De Beano. "Some of you may have doubted this, but eating pie with the thumb proves it.

"Strange, I see co-eds wearing overalls and swinging hammers in new bleachers," she continued, with mouth wide open and eyes half closed. "Do they root that way at football games?"

Then I recalled the carpenters at Tournament Park during the secret practices, who were suspected of being spies.

"I see a grade crossing, my shoulder blades seem to rattle as I pass over it in a flivver."

"That must be the Ohio football team," I explained. "They are as rough as a grade crossing."

"And all is dark," resumed Mme. De Beano. "It seems to be on a golf course. There are winged bats in the air, and the Klu-Klux-Klan seems to be playing golf or some other game."

"You're all balled up," I said. "That's the Ohio team engaging in night practice with masks on, and the birds you see ain't bats, but are the cuckoos watching them."

# GRID CROWN TO BAKERSFIELD.

(Continued from First Page.)

Dixon to Cheek, gained seventeen yards. Dixon made twelve around left end. Line plunges failed, Berkeley having seven to go on the fourth down. Williamson punted, but the battling Berkeley boys came right back, and unfurled some more aerial stuff. Mell gained fifteen yards on a pass from Dixon, Hiscox, who went in for Mitchell, bustled through the line for ten yards, and the ball was in the scoring zone. Here came the pass which Mell allowed to trickle through his fingers, followed by the thrilling events which wound up the game in a blaze of glory for Bakersfield.

SEASON'S RECORD.

By successfully kicking the two goals from touchdowns, Williamson, the Bakersfield left end, made his record stand at seventy-three for the season. He was one of the stars of the day. Harmon, Giraud and Spaulding, the latter hobbling back into the game in the last quarter to put pep in the team, were the outstanding players of the day for Bakersfield. Williamson's dependable punting also was a big help to Bakersfield. He averaged over forty yards from scrimmage per kcik. His boots were tall, nasty spirals that gave his ends plenty of time to cover.

For Berkeley Dixon, Mitchell and Moody and Hiscox in the backfield starred. Carey at left guard was head and shoulders above every other forward on the field. On several occasions he hit Bakersfield backs before they reached the line of scrimmage. The line-up:

| Berkeley. | | Bakersfield. |
|---|---|---|
| Mell | L.E.R. | Mosely |
| Bliss | L.T.R. | Pickett |
| Carey | L.G.R. | Carey |
| Harvey | C. | Smith |
| Dyer | R.G.L. | May |
| Perry | R.T.L. | Reynolds |
| Beaver | R.E.L. | Williamson |
| Cheek | Q.B. | Lonsdale |
| Dixon | L.H.R. | Harmon |
| Mitchell | R.H.L. | Spaulding |
| Moody | F. | Giraud |

SCORE BY PERIODS.

| | | | | | |
|---|---|---|---|---|---|
| Berkeley | 3 | 0 | 0 | 0 | —3 |
| Bakersfield | 0 | 7 | 0 | 7 | —14 |

Scoring: Touchdowns, Giraud, Lonsdale. Field goal, Dixon. Goals from touchdowns, Williamson.

Substitutions—Berkeley: Thatcher for Beaver; Brown for Dyer; Bryant for Moody; Hiscox for Mitchell; Mitchell for Hiscox; Baldwin for Giraud; Wyatt for Spaulding; Giraud for Baldwin; Spaulding for Wyatt.

Officials—Braddock, referee; Hughes, umpire; Cass, head linesman; Rosenthal, field judge.

# TIJUANA RESULTS.

[EXCLUSIVE DISPATCH.]

SAN DIEGO, Dec. 29.—Ikey T. won the feature race at Tijuana track this afternoon, running the five and one-half furlongs in the fastest time of the meeting and defeating Red Walker's Sedan by a neck. Top o' the Morning just lasted to get the show from the fast-closing Wallace L., who had been practically left at the post. Ikey T.'s time was 1:06⅘. The results:

First race, five furlongs—Little John won; Indian Brigade, second; Ikley T., third. Time, 1:01 2-5.

Second race, five and one-half furlongs—Smiling Maggie, won; Move On, second; Bear Bird, third. Time, 1:08.

Third race, five and one-half furlongs—Rippon won; Over Up, second; Irish Daisy, third. Time, 1:07 2-5.

Fourth race, five and one-half furlongs—Joe Goodman, won; Billy Lane, second; John Rodney, third. Time, 1:07.

Fifth race, five and one-half furlongs—Ikey T. won; Sedan, second; Top o' the Morning, third. Time, 1:06 2-5.

Sixth race, one and one-sixth miles—Rattler, won; Al Wade, second; Montana Belle, third. Time, 1:54.

Seventh race, one mile and seventy yards—Little Gus, won; Damay, second; Viva Cuba, third. Time, 1:45 1-5.

# BIG OLYMPIC FOR AMERICA.

(Continued from First Page.)

the 35 per cent of rejected men in army examinations during the war.

ANENT EXPENSES.

A national committee on arbitration of athletic disputes was authorized. Another committee was authorized to look into the expense of conducting a national track and field meet and in raising the money for the event so the burden will not fall on the big intercollegiate bodies.

New colleges admitted to membership in the association, which covers the entire country, were Cornell College, Iowa; Massachusetts Tech; Annapolis Naval Academy; Center College, Miami; Depauw and Coe. The Pacific Coast Athletic Conference also was accepted to membership.

# RICHARDSON IS HEAD OF COLLEGE BOXING.

[BY A. P. NIGHT WIRE.]

ANNAPOLIS (Md.) Dec. 29.—Lieut.-Commander William A. Richardson, U.S.N., assistant athletic officer and gymnasium officer of the Naval Academy, has been notified of his election as president of the Intercollegiate Boxing Association of America, organized to control boxing as an intercollegiate sport.

Strict rules covering eligibility of contestants and the conduct of boxing bouts have been established. Leading colleges and universities in all sections of the country have expressed a wish to become members. It is planned to schedule matches to determine the champions of the different sections and then to have a final match to determine the intercollegiate championship.

LAST CHANCE FOR THESE SEVEN-PIECE FINE ALUMINUM KITCHEN SETS.

Packed in Handsome Cartons

"Lifetime Ware" "Lifetime Ware"

Will Make An Ideal New Year's Gift

ONE DOLLAR CASH

And 50c a week pays for it. No interest to pay.

Regular price $27.50.

Special ..... $17.85

You Save $9.65. No Phone or C.O.D. Orders.

All mail orders must be accompanied by cash, $17.85.

COLYEAR'S

Where Bargains Reign

507-509-511 SOUTH MAIN STREET

Near Fifth and Main Streets

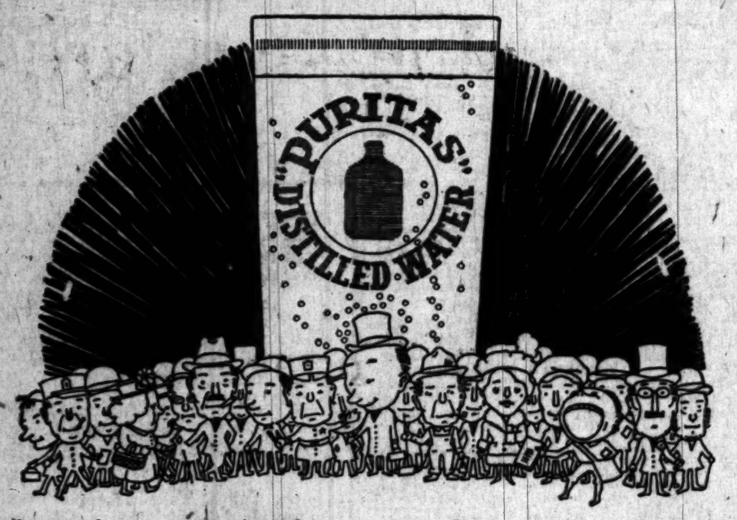


## ---the drink of the throng a hundred thousand strong

Y' SEE most everybody drinks PURITAS *Distilled* WATER nowadays. In fact there's more than a hundred thousand folks who have become PURITAS topers.

Lots of these drinkers never knew how to handle $H^2O$ with success until they discovered PURITAS.

Not their fault, of course, but it only goes to show what you are missing.

Better phone in your order today and start the NEW YEAR right.

There's nothing like giving your innards a rest from overtime work.

PURITAS being pure water not only lightens the load on your system, but helps you to keep healthy.

Heavy drinking is a virtue—if the glass is always filled with PURITAS *Distilled* WATER.

*Telephones Main 8191 — 10053 — Fair Oaks 947*

Free Use of Puritas Cooler to all Puritas Patrons

PURITAS WATER & BEVERAGE COMPANY

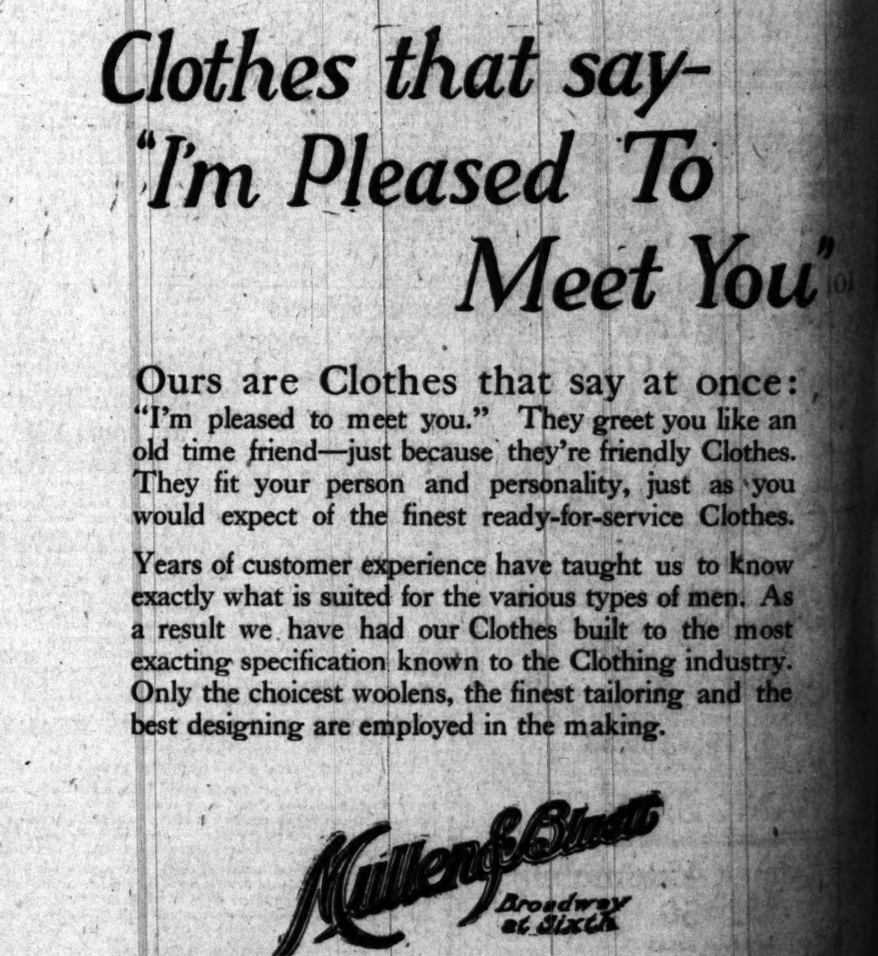

## *Clothes that say— "I'm Pleased To Meet You"*

Ours are Clothes that say at once: "I'm pleased to meet you." They greet you like an old time friend—just because they're friendly Clothes. They fit your person and personality, just as you would expect of the finest ready-for-service Clothes.

Years of customer experience have taught us to know exactly what is suited for the various types of men. As a result we have had our Clothes built to the most exacting specification known to the Clothing industry. Only the choicest woolens, the finest tailoring and the best designing are employed in the making.

Mullen & Bluett

Broadway at Sixth

...ed to control box-...ollegiate sport. ...overing eligibility of ...the conduct of box-... been established. ... and universities in ...e country have ex-... become members. ... schedule matches ... champions of the ... and then to have a ...etermine the inter-...onship.

NEW YEAR'S EVE!

A few tables may yet be reserved for this big nite $10 a plate

Wire reservations to U. S. Grant Hotel, San Diego

TIJUANA

OLD MEXICO JUST ACROSS THE LINE FROM SAN DIEGO

SUNSET INN

...ay-
...To
...et You"
...at once:
...eet you like an
...iendly Clothes.
..., just as you
...rvice Clothes.
...ht us to know
...es of men. As
...t to the most
...hing industry.
...oring and the
...ing.

Electrical Sale

Now Going On!

Retiring from the Retail Electrical Business—California's oldest electric store (Est. 1891) offers all broken lines of the completely stocked retail store at a saving to you of

25-40%

The decision to conduct a wholesale business hereafter and the necessity for additional floor space, makes this offering possible.

Our long established reputation (since 1891) for good merchandise and fair dealing is behind every article.

Doors Open at 8 A. M.

Woodill & Hulse Electric Co., Inc.

111 East Third

*Just Around the Corner from Third and Main*

Jack Frost may be roaring around the old homestead back East.

A copy of the

TIMES' MIDWINTER NUMBER

Out January 1, will help keep the family warm.

## Fisher's Stars to Play White Sox Next Saturday.

The L. A. White Sox and Fisher's stars will play at Anderson Park New Year's Day in the deciding game of the series. Each club has won two games and the one New Year's Day promises to be a humdinger. Houck or Dell, two of the best Coast League pitchers, will be pitted against King Curry or Bullet Rogan. Both clubs are equally confident of winning and various strategic moves are being planned. The White Sox have defeated teams composed of such stars as Max Carey, the Meusel brothers, Walter Mails, etc. Next Sunday the Sox will play the San Pedro club, managed by the comedians, Nick Altrock and Carl Sawyer. The Sox grounds are located on Fourth street just over the bridge. The line-up for New Year's Day.

| FISHER'S STARS. | | WHITE SOX. | |
|---|---|---|---|
| Mitchell, ss. | | McNair, lf. | |
| Smith, 2b. | | Carr, 2b. | |
| Chadbourne, cf. | | Hawkins, 1b. | |
| Fisher, 1b. | | Moore, ss. | |
| Schneider, rf. | | Washington, rf. | |
| Morse, lf. | | Ray, c. | |
| Alcock, 3b. | | Kyle, cf. | |
| Hanash, c. | | Pagans, 3b. | |
| Houck, p. | | Rogan, p. | |
| Dell, p. | | Curry, p. | |

## LINCOLN GIANTS LAY CLAIM TO THE TITLE.

### COLORED TEAM HAS BEATEN ALL GOOD NINES IN SOUTHERN CALIFORNIA.

The Lincoln Giants (colored,) playing at Alexander Park, lay claim to the winter championship. They have met and defeated every team of any caliber in Southern California, having lost only two games in their entire schedule.

This club has repeatedly tried to get the White Sox into a series with them, but with no success. There has been considerable rivalry between these two clubs, and fans would welcome the teams meeting in the near future. Both managements have lately installed professional players, which has made the rivalry keener, but the Lincolns were unable to bring about the series asked for, the result being, that it leaves them the winter championship.

The San Diego club, under the management of Tom Downey, has been having a fairly good season, and a well-balanced ball club. Downey has several good youngsters on his club, one of them looking exceptionally fast, Benny Horen, a catcher; this boy receiving some good offers for next year. San Diego plays the team from the Pacific Fleet next Saturday and Sunday.

## ROWING REINSTATED AFTER LONG LAYOFF.

[BY A. P. NIGHT WIRE.]

MADISON (Wis.) Dec. 29.—After a lapse of six years, intercollegiate rowing has been reinstated at the University of Wisconsin, T. E. Jones, director of athletics, announced today. Faculty recognition of the sport will be given at the first meeting in January, Coach Jones said.

Whether a Wisconsin crew will enter the intercollegiate regatta at Poughkeepsie in 1921 depends solely on the quality of material developed, H. E. Vail, rowing coach, said. Badger crews were among the leading contenders at the Poughkeepsie regatta before they withdrew in 1914.

## BRESNAHAN IS HOT AFTER THE DODGERS.

[BY A. P. NIGHT WIRE.]

TOLEDO (O.) Dec. 29.—Roger Bresnahan, president of the Toledo club of the American Association, announced today that he is preparing some sort of action against the Brooklyn National League club in connection with the purchase last spring of three players, who he says were not delivered after a first payment had been made.

Bresnahan declares he purchased Outfielder Hickman, Second Baseman Malone and Third Baseman Douglas Baird, for $7000, that he paid $2500 down and received nothing in return.

## WILL ARRANGE DATE FOR BIG TRACK MEET.

[BY A. P. NIGHT WIRE.]

CHICAGO, Dec. 29.—Fixing of the location, dates and schedule of the national track meet will be taken up here today by delegates to the National Intercollegiate Athletic Association. Efforts will also be made to standardize the requirements as to scholarship and playing of freshmen in various athletics.

## POTTS ON WESTERN TRIP FOR FEDERATION.

[BY A. P. NIGHT WIRE.]

CLEVELAND (O.) Dec. 29.—James F. Potts, secretary of the National Baseball Federation, has gone on a western trip in the hope of inducing several more cities to join the federation. He left here last night for Chicago, planning to visit Omaha, Minneapolis, Kansas City and other points.

## PREH WINS ON MAT.

[BY A. P. NIGHT WIRE.]

MASON CITY (Iowa) Dec. 29.—Paul Preh, wrestling coach at the University of Illinois, defeated Charles Chaverist, Franco-American middleweight title holder, here last night in straight falls. The first fall came in thirty-two minutes from a body scissors and double wristlock. The second fall took eighteen minutes and came from Preh's new leg split hold.

## HARVARD TO CELEBRATE.

[BY A. P. NIGHT WIRE.]

BOSTON, Dec. 29.—Harvard University is to celebrate a season of sports successes with a dinner and exercises in honor of its athletes here on January 13. The celebration as announced today will be the first of its kind for Crimson athletes.

## CHIP VS. DOWNEY.

[BY A. P. NIGHT WIRE.]

CLEVELAND (O.) Dec. 29.—Byron Downey of Columbus and George Chip, former middleweight champion, will box ten rounds here January 7. The weight will be 160 pounds at 3 o'clock.

## TREMAIN VS. PURYEAR.

[BY A. P. NIGHT WIRE.]

TOLEDO (O.) Dec. 29.—Carl Tremain of Cleveland and Earl Puryear of Baltimore, will meet in a twelve-round bout here the night of January 10, it was announced today.

## PERRY AWARDED VERDICT.

[BY A. P. NIGHT WIRE.]

NEW ORLEANS (La.) Dec. 29.—Jack Perry of Pittsburgh was awarded the decision over Young Denny of New Orleans in a fifteen-round bout here last night. Denny weighed 151 pounds and Perry 150.

The best advertisement any store could have is the way the women of

*Burbank*

are singing the praises of the specials for the

*King Cotton Sale*

*Next Monday*

*at Jacoby's*

The Ambassador Hotels System

announces that the following rates are effective for their hotels in California:

THE AMBASSADOR, *Los Angeles.* — European Plan from 6.00 a day. American Plan from 12.00 a day.

THE AMBASSADOR, *Santa Barbara.* — European Plan from 3.00 a day. American Plan from 9.00 a day.

THE ALEXANDRIA, *Los Angeles.* — European Plan only. From 3.50 a day.

*Special inducements will be offered to permanent guests or those planning to make extended stays at any of these hotels.*

*THE AMBASSADOR* LOS ANGELES. will be open to guests on *JANUARY THE FIRST*

Michael Klentner's

Triangle Cafe

717 So. Olive St.

Serves a Special SEVEN COURSE DINNER FOR $1.00

Well cooked and well served, from 5 to 9 p. m.

No Music No Dancing

IT'S ALL IN THE FOOD

Appetizing Shoppers' Luncheon 50 Cents

TODAY'S SPECIALS

Baked Greenback Mackerel and delicious Green Turtle Soup

They will make you come again to Michael Klentner's

MARINE CAFE

617 So. Spring

"Everything from Under the Sea."

$47.50

A new value standard

The largest assortment of Hart Schaffner & Marx Fine Worsted Suits ever brought to Los Angeles

The quality is higher, the price is lower. You won't find a bigger, better assortment on the Pacific Coast. We're proud of the values they represent. They're the *biggest* values ever offered in Los Angeles.

When you buy one of these suits you're *sure* of satisfaction. If not, money back. That's our guarantee. Hart Schaffner and Marx worsteds are famous for long wear.

J. B. Silverwood

"—the Store with a Conscience"

BROADWAY AT SIXTH

HOME OF HART SCHAFFNER & MARX CLOTHES

Theaters Amusements—Entertainments

CALIFORNIA AND MILLER THEATERS—

CALIFORNIA THEATRE MAIN AT 8TH

WATCH-PARTY MATINEE NEW YEAR'S EVE AT 10:15 P.M.

GOLDWYN PRESENTS

WILL ROGERS

AS A SWEDE SAILOR, IN

Guile of Women

A GOLDWYN PICTURE

BOOTH TARKINGTON'S NEW "EDGAR" COMEDY

PAISLEY NOON AND COMPANY OF 10

IN A CLEVER NOVELTY SINGING AND DANCING FEATURE

California Concert Orchestra Carli D. Elinor, Director.

1921—BIRTH OF A NEW STAR.

Betty Compson "THE MIRACLE MAN"

in "PRISONERS OF LOVE"

OPENING AT CALIFORNIA THEATER SUNDAY.

LAUGH THE OLD YEAR OUT. EXTRA SHOW NEW YEAR'S EVE BEGINNING AT 10:45 P.M.

WILLIAM FOX PRESENTS THE WORLD'S PREMIERE OF

MARK TWAIN'S

A Connecticut Yankee

IN KING ARTHUR'S COURT

DIRECTED BY EMMETT J. FLYNN.

Shows—12:15, 2, 4, 5:45, 7:15, 9:15.

Miller's Theater

MAIN NEAR 9th

PRICES 50c, 75c; Loges $1.00 Including Tax.

DAILY MATINEES

ALL SEATS 50c

SUPERBA THEATER— 518 So. Broadway

SUPERBA 520 SO. BDWY.

UNPRECEDENTED ATTENDANCE! HOUSE RECORDS SMASHED!

"OUTSIDE THE LAW"

Starring PRISCILLA DEAN.

Supported by LON CHANEY.

Written and Directed by

TOD BROWNING

AVOID STANDING IN LINE BY ATTENDING THE SPECIAL 9:30 A.M. SHOW

STARTING TIMES: 9:30, 11:30 a.m. 1:30, 3:30, 5:30, 7:30, and 9:30 p.m.

KINEMA THEATER— Grand at 7th

KINEMA theater grand at 7th

DIRECTION GORE BROS. & SOL LESSER

LAST TIMES TODAY AND TOMORROW

WE'RE SORRY FOR YOU IF YOU MISSED IT. Splendid Program.

MACK SENNETT'S

5 reel Super-Comedy

LOVE HONOR and BEHAVE

KINEMA ORCHESTRA

SYMPHONY THEATER—11 A. M. to 11 P. M. DAILY

Symphony Broadway Between 6th & 7th

TOM MIX in "Prairie Trails"

ACTION—LAUGHS—STUNTS GALORE

WILLIAM FOX SUNSHINE COMEDY "PALS and PETTICOATS"

PROLOGUE, NEWS, CARTOON, SYMPHONY CONCERT ORCHESTRA

TALLY'S BROADWAY— 833 S. Broadway

TALLY'S BROADWAY 833 SO. BDWY.

AT PIERCES INTO THE HEART OF YOU! IT SENDS YOU AWAY WITH A BIG THOUGHT!

KING VIDOR'S SUBLIME MASTERPIECE

"THE JACK-KNIFE MAN"

THEATER DE LUXE— TODAY Alvarado, Bet. 6th and 7th Sts. OPPOSITE WESTLAKE PARK

ROSCOE (FATTY) ARBUCKLE IN A FIVE-REEL LAUGH MAKER

"THE LIFE OF THE PARTY"

ADDED ATTRACTIONS.

MISSION PLAY— By John Steven McGroarty, with Frederick Warde, assisted by 100 Players.

Starting New Year's Day, 2:15. Performances every afternoon, 2:15 (except Monday.) Evenings Wed. and Sat., 8:15. All seats reserved. Ticket offices Pac. Elec. Bldg. Tel. 15151 and 13824. PASADENA, 150 East Colorado St. Tel. Fair Oaks 1522. LONG BEACH, 114 Ocean Boulevard. Tel. Home 10672. San Gabriel Box Office, Alhambra 194.

ALHAMBRA THEATER— Hill St. Bet. 7th & 8th

Olive Thomas—EVERYBODY'S SWEETHEART

PALACE— 7th Street at Bdwy. ZANE GREY'S "THE U. P. TRAIL"

# FLASHES.

## CHUM STARS WED.

### DOROTHY GISH AND CONNIE TALMADGE ARE BRIDES.

By Grace Kingsley.

There never was a busier little boy than Enos Sunday, according to dispatches received last night from New York, conveying the news that those two inseparable chums, Constance Talmadge and Dorothy Gish, both films stars of note, made a foursome of it and eloped with their respective fiances to Greenwich, Ct., where they were married. Miss Talmadge married John Pialoglo, a wealthy Greek tobacco importer of New York, and Miss Gish was wed to James Rennie, who is star of a New York dramatic production now running on Broadway.

Miss Talmadge's engagement has been often reported—but not always to the same person. She was engaged to marry Irving Berlin, the song writer, at one time, and it was said that when the affair was broken off Berlin took his conge very sadly, retiring to his country estate and refusing to see anybody for several weeks.

The breaking off of the engagement occurred at about the same time that Miss Talmadge met the wealthy Mr. Pialogle at a party in New York. The two shortly became engaged, but this engagement too was reported off, and it was said that Miss Talmadge's affections had been bestowed on Gaston Glass, who plays the lead in "Humoresque."

Thereafter, judging from present happenings, it would seem that Miss Talmadge and Pialogle made up. Mr. and Mrs. Pialogle are to take a wedding trip to Europe, though it may be postponed for a few weeks. On their return, Miss Talmadge will resume her work before the camera.

Miss Gish was at one time reported engaged to the late Robert Harron, but it is said that religious differences, Harron being a devout Catholic, were the reason the two did not wed. They were known to have been deeply attached to each other at all times, the broken engagement ending in the finest friendship—a very unusual state of things between ex-lovers, and one bespeaking worlds for both their characters. Miss Gish at present is a D. W. Griffith star.

Dorothy Gish and Constance Talmadge have been the greatest chums during the past three years, in fact ever since the former came back from Europe. They had always declared they would be wed at the same time, and it would seem they have kept their word.

Since Sunday both Miss Gish and Miss Talmadge have been living with their mothers at the Savoy Hotel, while their husbands have continued to reside at their bachelor apartments, and although Mrs. Gish was inclined to smile and make the best of the invasion of the Gish family by Mr. Rennie, whom she likes very much, Mrs. Talmadge was very much upset. The studio work at the Talmadge plant in East Forty-eighth street, New York, was stopped for the day, and when Miss Talmadge received reporters she was in bed with a headache.

## MAUDE FULTON WEDS ROBERT OBER IN EAST.

And speaking of weddings, if all goes as expected when the announcement was sent from the East, Maude Fulton, star and author of "The Brat," "The Humming Bird," and other plays, will today become the wife of Robert Ober, star of "East is West," now playing in Boston.

According to the announcement which reached me yesterday, Miss Fulton and Mr. Ober are to be married in Boston today. Both are especially well known in this city because it is here that Miss Fulton produced and created the roles in her plays named above, while Mr. Ober was formerly a member of the old Morosco stock company at the Belasco.

"East is West" is one of the successful plays of the last season in New York, and the play is now being enacted in Boston.

Miss Fulton is engaged in writing a new play, which will probably be produced in New York. She expects to remain in the East until the end of Mr. Ober's season, when they will come West, spending a part of their honeymoon at least in San Francisco, where Miss Fulton owns a home on Telegraph Hill.

## DORALDINA HERSELF TO DANCE AT TALLY'S.

They're busy "polishing up the handle to the big front door" and otherwise dolling up Tally's this week. The reason is enough. It's for no less a person than Doraldina, queen of famous dancers of the shivery school, and noted the world over as registering more quivers to the second than any other terpsichorean artis, that all the preparation is being made.

Doraldina is to dance during the whole of next week, covering the period during which her picture, "Passion Fruit," is being shown. Beginning on Saturday, Mme. Doraldina will give three performances a day up to and including the following Saturday, with a possible second week's appearances.

Mme. Doraldina is the dancer who first put the Hawaiian dances on the map in New York entertainment circles, and created the Hawaiian rage. That was some five years ago. Since then she has created a number of other quivery dances, notably the Marumba, adapted from a wicked South American dance.

This dance, it is said, Gertrude Hoffman and other noted steppers tried in vain to imitate, in giving "impressions" of Doraldina on the stage.

Miss Hoffman, after watching Doraldina night after night in the dancer's own cafe in New York, finally was forced to ask the shivery dancer to teach her the intricate steps.

In dancing the number in which Doraldina will appear—a number which she has evolved especially for the Tally Theater appearance, and which is said to include all the grace and pep for which she is famous—Doraldina will wear her famous skirt made of pearls. The dress contains $1000 worth of pearls.

"But after all," as Low Cody remarked, "cheer up, $1000 worth of pearls are not so many."

### Will Keep Midnight Watch.

Joy will not lag in theater row on New Year's Eve if the California Theater management has anything to say about it. That enterprising clan has arranged to hold a watch party matinee at the big house, commencing at 10:45 p.m. and continuing into the year 1921.

The attractions include the latest Will Rogers comedy drama, "Guile of Women," and the newest Booth Tarkington kid comedy, "Edgar's Little Saw."

### Metro Runs in High.

It may be slow going in some studios, but Metro is running right along in high. Five special productions are now being filmed at the studios. Viola Dana has started work on "Home Stuff," with Albert Kelley directing; Alice Lake is in the midst of "Uncharted Seas," with Wesley Ruggles directing; May Allison is working on "Big Game," under direction of Dallas Fitzgerald; Mme. Nazimova is ready to start filming "Camille," with Ray Smallwood at the megaphone, and Philip E. Rosen is putting the finishing touches on "Whats the Matter With Marriage," an all-star production, in which Milton Sills, Ora Carew and Nigel Barrie have leading parts.

### Something on Viola.

Aha, so they've really got something on Viola Dana at last! The Metro star received a picture of herself a day or two ago, taken when she was a youngster, visiting her uncle's farm in Massachusetts. The picture also contained the likeness of a small boy who lived next door—and his arm is around little Viola's neck!

Theaters Amusements Entertainments

GRAUMAN'S THEATRICAL ENTERPRISES—

GRAUMAN'S RIALTO BROADWAY NEAR 6TH

Extra Performance New Year's Eve Beginning 11 p.m.

Breathes there a father in Los Angeles as loyal to his daughter as was "Heliotrope" Harry in this—the greatest story of father love ever filmed?

"HELIOTROPE"

11:15 to 11:15 Daily

HAROLD LLOYD

In "NUMBER, PLEASE," the Happiest of Happy Comedies.

Rear Wallace Play "The Half (1)x" Other Features. Ideal Program for New Year's Week. Mats., 30c; eves., 50c.

GRAUMAN'S RIALTO ORCHESTRA—WALLACE AT THE WURLITZER

GRAUMAN'S MILLION DOLLAR THEATRE BROADWAY AT THIRD

TO ACCOMMODATE THE THRONGS WHO CLAMOR TO SEE THIS MIGHTY NEW YEAR ATTRACTION, AN EXTRA PERFORMANCE WILL BE GIVEN NEW YEAR'S EVE AT 10:15 O'CLOCK.

11:15 a.m. to 11:30 p.m. Daily

"IDOLS OF CLAY"

Adolph Zukor's Beautiful Paramount Production, with Miss Mayo, David Powell and Other Stars. Sid Grauman Presents the Huge New Year Novelty: "XMAS AND NEW YEAR'S IN A SMALL VILLAGE." Note—Novelty New Year Toy Balloon given free to each child under 10 entering theater, Friday matinees.

GRAUMAN'S SYMPHONY ORCHESTRA—MISHA GUTERSON, CONDUCTOR. HENRY MURTAGH AT THE MIGHTY VOICED WURLITZER

CLUNE'S BROADWAY 528 South Broadway

BEBE DANIELS

IN THE LAUGH HIT OF THE SEASON

"OH LADY LADY"

AND OTHER ATTRACTIONS.

EXTRA PERFORMANCE NEW YEAR'S EVE STARTS AT 11

GARRICK— Broadway at 9th.

D. W. GRIFFITH

Presents for the First Time at Popular Prices

"THE LOVE FLOWER"

HIPPODROME— Main Street at 4th

NOW SHOWING

MAY McAVOY & BRUCE GORDON in "The Forbidden Valley"

AND VAUDEVILLE.

GORE'S BURBANK THEATER— Main at 6th

ED ARMSTRONG'S 36 PERFECT BABY DOLLS

U. S. S. MISSISSIPPI JAZZ BAND in "TOYTOWN"

Reserved seats on sale now for New Year's Midnight Frolic.

Genevieve Hamper.

### On the New Play Program.

Genevieve Hamper, leading woman with Robert Mantell, who is to begin an engagement next week at the Mason, and Betty Compson, star of "Prisoners of Love," to show at the California Theater.

# RADIOS.

## ART INNOVATION.

### CONCERT VIOLINIST TO PLAY FOR GLAUM SCENES.

By Edwin Schallert.

Procuring the services of a concert violinist to play during the making of pictures is a new experience for a star, needless to say. But apparently that rather enviable innovation has been accomplished in the instance of Louise Glaum, according to word sent out from the J. Parker Read studio.

The violinist is none other than Elias Breeskin, who recently appeared here in joint recital with Irene Pavlovska, and who is scheduled shortly to leave for a concert debut in New York at Carnegie Hall.

It happened that Breeskin was out at the studio yesterday, and that "just for fun" he agreed to substitute for the regular musicians for one of the scenes in Miss Glaum's current picture, "The Attorney for the Defense." He played the Meditation from "Thais," and then wandered into Schumann's "Traumerei" and Massenet's "Elegie." All the time Miss Glaum was acting out an emotional episode in the screen play.

From the adjoining sets, players and extras came to listen to the music. The Russian's tories wove a spell over the entire stage.

Mr. Read was so impressed with the effect that he offered Mr. Breeskin a flattering sum to play for Miss Glaum during the climactic sequence in the film production. "No, no," laughed Breeskin, "that is too much," and he named a much lower figure, saying that "for the experience" he would be glad to accompany the sequence with his music. It is only for Miss Glaum's own scenes that he is to play.

Breeskin will leave in about a week for New York.

### Wesley's Disaster.

A terrible casualty has taken place in filmland. Wesley Barry, featured in Marshall Neilan's picture, "Dinty," which comes to the Kinema next week, fell from a horse last week, and as a result of the shaking up he received had to go to bed for twenty-four hours. During that time he lost two freckles.

### Does Wallie Get All?

The title selected for Cecil B. De Mille's forthcoming production of Arthur Schnitzler's play, "The Affairs of Anatol," as now decided, is to be "Five Kisses." Apparently the reason is one of brevity, although if they are souls kisses five promise to add considerably to the length of the picture.

In the cast of the production are Wallace Reid, Gloria Swanson, Elliott Dexter, Wanda Hawley, Bebe Daniels, Theodore Roberts, Dorothy Cumming, Theodore Kosloff, Agnes Ayres, Raymond Hatton, Monte Blue and Julia Faye.

### In "Bobbed Squab."

Florence Turner is to have a role in "The Bobbed Squab," the forthcoming production for Metro, to be directed by Rollin Sturgeon. Miss Turner has been loaned to Metro by the Universal corporation.

### Spectacular Dancer Present.

One of the attractions of the showing of "Prisoners of Love," the Betty Compson picture coming to the California next week, will be the appearance of Freddric Ko Vert, the spectacular screen dancer and female impersonator. Ko Vert does one of the dances which added to the appeal of "Carmelita," and will be seen in "The Queen of Sheba" and "The Little 'Fraid Lady."

### Mabelle Burch Soloist.

Mabelle Burch, the soprano, will be soloist Sunday morning at the popular concert at Grauman's Theater, she will sing the Shadow Song from "Dinorah," by Meyerbeer, and "That's the World in June," by Strauss.

The Metropolitan Quartette, of which Miss Burch is a member, will also be heard in several numbers. The orchestral program will include selections from "Tannhauser" (Wagner;) the overture to "Orpheus" (Offenbach;) the overture to "Zampa" (Herold;) Waltz by Durand, and "At Dawning" (Cadman.)

### San Carlo in San Diego.

The San Carlo Opera Company, which opens here Monday night at Philharmonic Auditorium, has been playing a three-day engagement in San Diego. Tomorrow night they are to perform "Rigoletto" in Pasadena as a feature of the Rose Carnival.

Fortune Gallo, the impresario of the company, will arrive from New York Saturday to review his organization and make sure that they are all up to concert pitch for the engagement here.

### McCouville Did It.

It seems that in reviewing "A Connecticut Yankee in King Arthur's Court," at Miller's, we failed in one instance to give credit where credit was due. So when Bernard McConville called up with tears in his voice to inform us he had written the continuity we were pleased and proud to tell him we'd give him credit in this column. He did a mighty good job, so there.

### Shifts Leading Women.

A shuffle and new deal of leading ladies has taken place at Universal. Gertrude Olmstead, the youthful beauty, who won the Elks' beauty contest last summer, and was acknowledged the queen of the antlered herd, having passed through her novitiate at Universal City, is now a full-fledged movie actress.

She has been assigned to play feminine leads in Hoot Gibson's western productions, while Dorothy Wood, Hoot's former leading lady, has been transferred to Edward Laemmle's company, to support Jack Perrin, in his rapid-fire western dramas.

And just to show there's no hard feeling, Dorothy Wood gave a party for Miss Olmstead a few evenings ago.

### Gladys Walton Recovers.

Anybody who had a play with such an alluring title as "The Bobbed Squab" to look forward to, certainly couldn't stay ill long, and Gladys Walton, Universal star, for one, declares that she has almost recovered from the injury she received recently during the filming of "The Millionaire Kid," and expects to be able to go to work on her new picture within a week.

### Goals to Newcastle Stuff.

Even for the snow stuff, picture directors have to come back to California, from Canada, home of snows, too. Reginald Barker, Goldwyn director, didn't get enough snow scenes in Calgary, where he went to film "Snow Blindness," so yesterday he left for Big Bear with his company, there to take the remaining scenes.

Theaters—Amusements—Entertainments

PHILHARMONIC AUDITORIUM MAT. at 2:15 EVE. at 8:15 Prices 25c to $1.50 50c to $2.00

POSITIVELY FINAL WEEK

Only 3 Days More

THEN FAREWELL TO D. W. GRIFFITH'S

"Way Down East"

SEE IT NOW OR NEVER

Make Your New Year's Reservation Now

Note—Owing to cost, length of production and iron-bound contract, "Way Down East" will never be shown at less than first-class theater prices.

PHILHARMONIC AUDITORIUM— Two Weeks Beginning Monday Jan. 3

Matinees Wednesdays and Saturdays—Fifth and Olive—Phone 58

SAN CARLO GRAND OPERA Co.

With 30 World-Famous Stars and These Guest Artists:

ANNA FITZIU—ALICE GENTLE—QUEENA MARIO

Monday: "RIGOLETTO," with Queena Mario, Vicente Ballester, Gino Bland, Cervi.

Tuesday: "BOHEME," with Anna Fitziu, Agostini, Valle, Keltie.

Wed. Mat.: "MARTHA," with Queena Mario, Agostini, De Metta, Schutz.

Wed. Eve.: "CARMEN," with Alice Gentle, Sinagra, Valle, Charleson.

Thursday: "AIDA," with Bettina Freeman, Barron, Inserillo, Valle, Cervi.

Friday: "CAVALLERIA RUSTICANA," with Alice Gentle, Agostini, Gino D'Amico. "I PAGLIACCI," with Madelina Keltie, Ballester, Inserillo.

Sat. Mat.: "BUTTERFLY," with Anna Fitziu, Sinagra, Valle, Barron Evans.

Sat. Eve.: Regular Philharmonic Symphony Concert.

Prices: 50c, 75c, $1, $1.50, $2, $2.50. Plus 10% tax. Wednesday Matinee: No seats, $2. Mail orders filled on receipt. Second Week: Monday, Tues., "Carmen"; Wed. Mat., "Tales of Hoffmann"; Wed. Eve., "Force of Destiny"; Thurs., "Faust"; Friday, "Barber of Seville"; Sat. Mat., "Thais"; Sat. Eve., "Trovatore."

SUN. AFTERNOON, 3:15, JAN. 2, 4th Popular Concert

Philharmonic Orchestra

WALTER HENRY ROTHWELL, Conductor.

Soloist LESTER DONAHUE, Pianist

PROGRAM

ELGAR ..... Military March No. 1, "Pomp and Circumstance"

SAINT-SAENS ..... Lester Donahue ..... Concerto for Piano in C minor

DUKAS ..... L'Apprenti Sorcier

WAGNER ..... (a) Prize Song from "Meistersinger"

JAENNEFELT ..... (b) Polonaise

BORODIN ..... A Sketch of the Steppes of Central Asia

STRAUSS ..... Waltz, "Tales from the Vienna Woods"

Popular prices, 25c to $1. Seats at Box Office and Geo. J. Birkel Co.'s Book Store.

NEW PANTAGES— GET YOUR TICKETS NOW FOR THAT BIG

New Year's Eve Midnight Frolic

ONE OF THE BEST SHOWS THAT EVER HIT L. A.

6—SURE-FIRE SHOW-STOPPING ACTS—

And Tom Terris's Rip-roaring Drama of the Sea,

"DEAD MEN TELL NO TALES"

CARNIVAL OF VENICE Sweet Singers from Sunny Italy

KING & IRWIN Those Corking Coontown Comedians

POT-POURRI | HARRY BUSSEY | COOK & VERNON

FOUR FANTINOS | CHRISTIE COMEDY

RESERVED SEATS NOW ON SALE AT THE BOX OFFICE

PANTAGES BROADWAY— "COHEN SEES IT" "WHITE YOUTH" "MR. FATIMA" 534 BROADWAY.

Buy your seats NOW for the BROADWAY FOLLIES MIDNIGHT FROLICS, New Year's Eve. All Seats Reserved. First Frolic at 11:30.

MASON OPERA HOUSE— NOW PLAYING—MAT. SAT. A. H. Woods Presents America's Foremost Comedienne

FLORENCE MOORE IN HER NEWEST LAUGHING SUCCESS

"BREAKFAST IN BED"

ORIGINAL CAST as seen at the Elitinge Theater, New York, for One Year. Nights, 50c to $2.00. Matinee Saturday, 50c to $1.50.

WEEK JANUARY 3 ROBERT B. MANTELL AND GENEVIEVE HAMPER

Monday—Richelieu. Tuesday—Hamlet Wednesday Mat.—As You Like It. Thursday—Richard III. Friday—Macbeth. Saturday Mat.—Merchant of Venice. Saturday Night—Julius Caesar. SEATS TODAY.

MISSION THEATER— Broadway Near Ninth

MISSION B'WAY NEAR NINTH

Douglas Fairbanks in "The Mark of Zorro"

Doug's Greatest Picture in World's Finest Appointed Theater.

Reserved seats one week in advance. Hours: 11, 1, 3:15, 5:30, 8:45 and 10:30.

You have not seen California until you have visited the Mission.

MOROSCO THEATER— MATINEE TODAY

OLIVER MOROSCO PRESENTS

ANNA NICHOLS' NEW PLAY

"THE GILDED CAGE"

PERSONALLY DIRECTED BY OLIVER MOROSCO.

MATS. 10c TO 50c. EVENINGS 25c TO $1.50.

Next Attraction: "DADDIES"

MAJESTIC THEATER— MATINEE SATURDAY

Mats. Sun., Wed. and Sat., 10c and 25c. Eves. 25c to $1.

SEVENTH BIG WEEK OF WILKES STOCK COMPANY

"CLARENCE"

With EVELYN VARDEN & EDWARD EVERETT HORTON

SPECIAL HOLIDAY MATINEE SUNDAY, JAN. 2—25c and 50c

ORPHEUM— MISS KITTY GORDON

ORPHEUM CIRCUIT

LAUREL LEE Clever Character Comedienne

WM. GAXTON & CO. "The Junior Partner"

MIGHLOW & CLIFTON "The Mirth Makers"

JACK WILSON & CO. "The Surprise"

GASCHETTI BROS. Hat Throwers

DALE & BURCH "The Rolling Stone"

CAMERON SISTERS Society Entertainers

Tights of Glo Pe

Every Day at 2, 15c to $1; Every Night at 8, 25c to $1.50. Phone Main 8860.

EGAN LITTLE THEATER— Mat. Sat.

OLIVER MOROSCO PRESENTS

"SLIPPY McGEE"

BY EDW. ROSE. FIRST TIME ON ANY STAGE

$1.00 $1.50 WITH WM. DESMOND



FAILS TO SUDOW

Brother-in-Law Victim Gives

Trip to "Prote Girl" is

Will Filed; Fo Discounted

A. J. Einbender of Mrs. Fay Sudo recent unsolved mystery, last night home in St. Joseph, ing three days here ful attempt to com ally with Lucille woman's daughter the $150,000 estate. consulted with an leaving and also h with officials at the ney's office.

The nature of the the investigators co tained, and Dep. D who has assisted wins in the case, re the matter. It is that Mr. Einbender only to "protect the girl," but also to way he could in st tory.

Before he left the where he was stayi der told something family. Her sister der's wife, and both Levi, Mrs. Sudow's puted to be well-to Mrs. Sudow last visit in Missouri about t Soon after the m Sudow her father n nard Sudow, her h cigar business in Einbender asserted. sis, resulting in a q Mr. Sudow is dec threatened Mr. Levi in their relations, ac brother-in-law's stat the Sudows came to Levi visited them o his daughter working rant.

Mr. Einbender's w here was to form an between Lucille Su grandfather, he said, was unable to talk w had no opportunity this.

The theory of one of working on the case which was filed for t day is forced was d night by other investi pointed out that the p the document is ident copy prepared by Mr terieyre, Alfred W. A W. Heatherly. A pe ters of administration terday by the Union B Company, the petition has no knowledge of the estate. Bernard named as executor, but nunciation to that ef of the petitioner.

Detective Sergeant deserted last night that who, some of the inv have ready to talk on the murder, probab prehended. Although that may lead to Duc abouts, Sergt. McCarty does not think Duc material witness in the

NAB FLEEING S

Armed Man with Ma After Exciting

After an exciting blocks Detectives L Conley of the riverbo night arrested a suspe name of Pete Costin, Avenue 26 and the Los He was booked at Heights Police Station picion of highway rob

According to the c when they called upon halt he ran, and when him they found a .32 matic revolver, a box and a black mask in His record will be investigated today.

ATTORNEY DISB

Judge Finds Him Guilty Made by Bar Asso

Arthur C. Vaughan, cused by the Los Ange sociation of unethical disbarred by Judge W day. Mr. Vaughan pu fight to clear his na charges in the accusa stated he was not guilt Richardson, who repre gave oral notice of an the judgment of Judge The court found Mr guilty of filing an abu Supreme Court which mis-statement of facts i Supreme Court was pledging bonds of a cli the payment of his cl debt and of appropriati of $120 advanced to him to pay for printing a tr briefs on appeal. The tion was represented R. F. Jennings.

If you are fro

Santa An

You will find of your friends the

King Cotton at Jacoby'

Next Monday

Amusements—Entertainments

MAT. at 2:15 Prices 25c to $1.50
EVE. at 8:15 50c to $2.00

ELY FINAL WEEK
3 Days More
REWELL TO D. W. GRIFFITH'S
Down East
NOW OR NEVER
ur New Year's Reservation Now
rth of production and iron-bound contracts, "Way
er be shown at less than first-class theater prices.

UDITORIUM— Two Weeks Beginning Monday JAN. 3
rs and Saturdays—Fifth and Olive—Phone 2484.
AND OPERA Co.
d-Famous Stars and These Guest Artists:
ALICE GENTLE—QUEENA MARIO
with Queena Mario, Vicente Ballester, Sinagra, Da
Anna Fitziu, Agostini, Valle, Keltie.
ith Queena Mario, Agostini, De Metts, Ballester,
ith Alice Gentle, Sinagra, Valle, Charlebois.
Bettina Freeman, Barron, Inzerillo, Valle, Cervi
USTICANA," with Alice Gentle, Agostini, Barron,
LIACCI," with Madeline Keltie, Ballester, Inzerillo,
with Anna Fitziu, Sinagra, Valle, Barron, Homer.
monic Symphony Concert.
$2, $2.50. Plus 10% tax. Wednesday Matinee: Box
d on receipt. Second Week: Monday, "Traviata";
"Tales of Hoffmann"; Wed. Eve., "Force of Destiny";
"Barber of Seville"; Sat. Mat., "Thais"; Sat. Eve.

3:15, JAN. 2, 4th Popular Concert
honic Orchestra
HENRY ROTHWELL, Conductor.
ER DONAHUE, Pianist
PROGRAM
Military March No. 1, "Pomp and Circumstance"
Concerto for Piano in C Minor
Lester Donahue
L'Apprenti Sorcier
(a) Prize Song from Meistersinger
(b) Prelude
A Sketch of the Steppes of Central Asia
Waltz, "Tales from the Vienna Woods"
Seats at Box Office and Geo. J. Birkel Co.'s Music Store.

S— GET YOUR TICKETS FOR THAT BIG NOW
Eve Midnight Frolic
T SHOWS THAT EVER HIT L. A.
SHOW-STOPPING ACTS—6
ra's Rip-roaring Drama of the Sea,
N TELL NO TALES"
ICE KING & IRWIN
Italy. Those Corking Coontown Cake Chasers
ARRY BUSSEY | COOK & VERNON
CHRISTIE COMEDY
OW ON SALE AT THE BOX OFFICE
ADWAY— "COHEN STEPS OUT" "WHITE YOUTH" "MR. FATIMA"
for the BROADWAY FOLLIES
LICS, New Year's Eve. All Seats
ic at 11:30.

NOW PLAYING—MAT. SAT.
H. Woods Presents America's Foremost Comedian
MOORE IN THE SENSATIONAL LAUGHING SUCCESS
KFAST IN BED"
at the Elting Theater, New York, for One Year.
$2.00. Matinee Saturday, 50c to $1.50.
Monday—Richelieu.
Tuesday—Hamlet
Wednesday Mat.—As You Like It.
Thursday—Richard III.
Friday—Macbeth.
Saturday Mat.—Merchant of Venice.
Saturday Night—Julius Caesar.
SEATS TODAY, 9 A.M.
L
MPER
ER— Broadway Near Ninth
SION Douglas Fairbanks
e Mark of Zorro
Doug's Greatest Picture in World's Finest Appointed Theater.
Reserved seats one week in advance.
Hours: 11, 1, 3:10, 5:15, 6:50 and 9:05.
u have not seen California until you have visited the Mission.

TER— MATINEE TODAY
R MOROSCO PRESENTS
NICHOLS' NEW PLAY
LDED CAGE"
RECTED BY OLIVER MOROSCO.
EVES. 15c TO $1.
ction: "DADDIES"
MATINEE SATURDAY 2:15
Mats. Sun., Wed. and Sat., 25c and 50c
Eves. 25c to $1.
OF WILKES STOCK COMPANY IN
RENCE"
N & EDWARD EVERETT HORTON
TINEE SUNDAY, JAN. 2—25c and 50c
MISS KITTY GORDON
rel, Billy Teal, Burton Brown, Mabel James & a
Cycle of Songs and Dances.
XTON & CO. RIGELOW & CLINTON
Merry Makers
DALE & BURCH
"The Riding Master"
Topics of the Day
Night at 8. 15c to $1.50. Phones: 10571, 10572.
EATER— Mat. Saturday
R MOROSCO PRESENTS
PY McGEE"
FIRST TIME ON ANY STAGE
WM. DESMOND



## FAILS TO REACH SUDOW HEIRESS.

*Brother-in-Law of Killing Victim Gives Up Quest.*

*Trip to "Protect Interests of Girl" is Bootless.*

*Will Filed; Forgery Theory Discounted by Officers.*

A. J. Einbender, brother-in-law of Mrs. Fay Sudow, victim of the recent unsolved Edendale murder mystery, last night returned to his home in St. Joseph, Mo., after spending three days here in an unsuccessful attempt to communicate personally with Lucille Sudow, the slain woman's daughter and heiress of the $150,000 estate. Mr. Einbender consulted with an attorney before leaving and also held a conference with officials at the District Attorney's office.

The nature of the conference with the investigators could not be ascertained, and Dep. Dist.-Atty. Turney, who has assisted Dist.-Atty. Woolwine in the case, refused to discuss the matter. It is known, however, that Mr. Einbender came here not only to "protect the interests of the girl," but also to aid in whatever way he could in clearing the mystery.

Before he left the Angelus Hotel, where he was staying, Mr. Einbender told something of Mrs. Sudow's family. Her sister is Mr. Einbender's wife, and both he and Julius Levi, Mrs. Sudow's father, are reputed to be well-to-do merchants. Mrs. Sudow last visited her relatives in Missouri about two years ago.

Soon after the marriage of Mrs. Sudow her father established Bernard Sudow, her husband, in the cigar business in St. Joseph, Mr. Einbender asserted. Financial trouble, resulting in a quarrel in which Mr. Sudow is declared to have threatened Mr. Levi, caused a rift in their relations, according to the brother-in-law's statements. After the Sudows came to Los Angeles, Mr. Levi visited them once and found his daughter working in a restaurant.

Mr. Einbender's wish in coming here was to form an understanding between Lucille Sudow and her grandfather, he said, but because he was unable to talk with the girl he had no opportunity to accomplish this.

The theory of one of the detectives working on the case that the will which was filed for probate yesterday is forged was discounted last night by other investigators. It was pointed out that the purported genuine document is identical with the copy prepared by Mrs. Sudow's attorneys, Alfred W. Allen and Fred W. Heatherly. A petition for letters of administration was filed yesterday by the Union Bank and Trust Company, the petitioner asserting it has no knowledge of the extent of the estate. Bernard Sudow was named as executor, but he filed a renunciation to that claim in favor of the petitioner.

Detective Sergeant McCarron asserted last night that Carl Due Vey, who, some of the investigators believe, may be able to shed some light on the murder, probably will be apprehended. Although he has clews that may lead to Due Vey's whereabouts, Sergt. McCarron stated he does not think Due Vey will be a material witness in the Sudow case.

## NAB FLEEING SUSPECT.

**Armed Man with Mask is Taken After Exciting Chase.**

After an exciting chase of five blocks Detectives Littlejohn and Conkey of the riverbed squad last night arrested a suspect giving the name of Pete Costia, aged 29, at Avenue 20 and the Los Feliz bridge. He was booked at the Lincoln Heights Police Station Jail on suspicion of highway robbery.

According to the officers' report, when they called upon the man to halt he ran, and when they overtook him they found a .32-caliber automatic revolver, a box of cartridges and a black mask in his pockets. His record will be carefully investigated today.

## ATTORNEY DISBARRED.

**Judge Finds Him Guilty on Charges Made by Bar Association.**

Arthur C. Vaughan, who was accused by the Los Angeles Bar Association of unethical conduct, was disbarred by Judge Works yesterday. Mr. Vaughan put up a hard fight to clear his name of the charges in the accusation, and insisted he was not guilty. John L. Richardson, who represented him, gave oral notice of an appeal from the judgment of Judge Works.

The court found Mr. Vaughan guilty of filing an affidavit in the Supreme Court which contained mis-statement of facts by which the Supreme Court was deceived; pledging bonds of a client to secure the payment of his own private debt and of appropriating $100 out of $120 advanced to him by a client to pay for printing a transcript and briefs on appeal. The Bar Association was represented by Attorney R. P. Jennings.

If you are from

*Santa Ana*

You will find lots of your friends at the

*King Cotton Sale at Jacoby's*

*Next Monday*

The Broadway Department Store | Phones: 10571—Broadway 7300 | Broadway, Fourth and Hill | The Broadway Department Store

*The Broadway Department Store Closes at One o'Clock Every Saturday in the Year!*

*The Time is Fast Approaching When This Long-Looked-Forward-to*

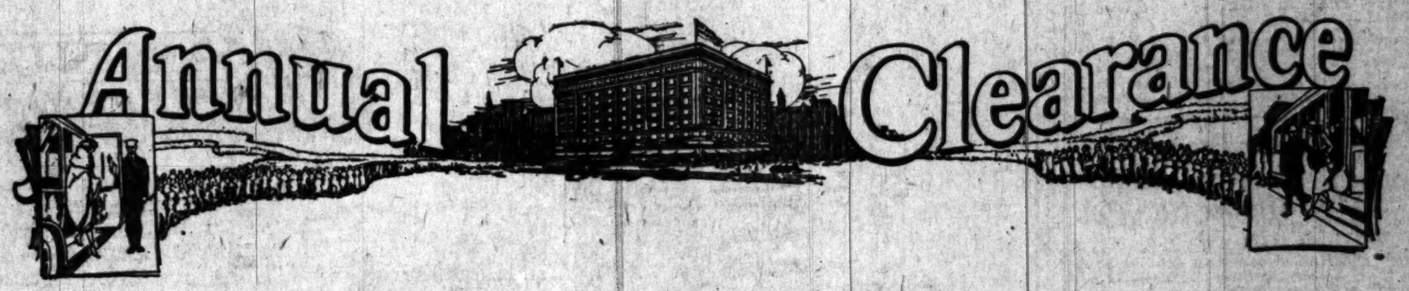


*Will be Presented in All Its Value-Importance*

# Monday, January Third

*—The beginning of a month of merchandising possibilities, an event which we are certain you will adjudge more than an ordinary Clearance.*

*—I wish it were possible to take every reader of this announcement with me to the receiving room, during these final days of preparation, as the boxes and bales and packages of merchandise for the Clearance are being brought forward, marked and checked. Then you would catch in a few moments the enthusiasm that, by pages of copy, we are trying to inspire.*

*—Then you would see the new merchandise, as it comes from the mills and markets of America—you would note the extremely low prices made possible by present market conditions.*

*—You would see, as we see, that this Annual Clearance makes possible merchandising features that only an event like this can produce.*

*—We have tried in a multi-page announcement to convey the unusualness of this annual event.*

*—Briefly herewith we summarize a few of the many, many opportunities for saving that will be available on the opening day, Monday.*

*—From day to day we will direct your attention to other opportunities, equally important.*

*—We cannot, however, begin to tell you all the news, even briefly. We can only advise you, and if you have merchandising needs, it will be well to come to this Clearance prepared to invest liberally, for the economies certainly warrant such expenditure.*

## $50,000 Worth of Rich New Silks

*Heavy Brocades, 40 inches wide, at $7.95.*
*40-inch Novelty Sports Silks at $6.95.*
*Fancy Silks, with self-colored stripes, at $4.95.*
*40-inch Baronette Satin, many colors, at $3.95.*
*36-inch Plaid Silks, beautiful patterns, at $4.95.*
*Peault de Soie, 36 inches wide, at $4.95.*
*Duplans Fancy Silks, stripes and checks, at $4.95.*
*36-inch Satin Francais, demanded shades, at $3.59.*
*Moon-Glo Satin, dark shades, lustrous finish, at $3.59.*
*1000 Yards Sports Tussahs, 36 inches wide, at $2.25.*
*Two-season Satin, 36 inches wide, 800 yds. at $1.89.*
*Petticoat Flounces, different materials, at $2.95.*
*40-in. Georgettes, plain and striped patterns, at $1.95.*
*Printed Morning Glory Silk, 40 ins. wide, at $3.95.*
*31-inch Velveteen, colors and black, at $3.25.*
*39-inch Chiffon Velvet, black, navy and brown, at $4.95.*
*40-inch Chiffon Velvets, striped effects, at $7.95.*
*500 Yards Sports Silks, wanted colors, at $8.95.*
*300 yards Fancy Striped Shirtings, at $2.95.*
*36-inch Tricolettes, plain and lace effects, at $1.95.*
*Black Suiting Taffeta, 36 inches wide, at $2.95.*

## Woolens Much Underpriced

*800 Yards 52-inch Coatings and Suitings at $3.95 yd.*
*52 and 54-inch Tricotines and Gabardines at $4.95.*
*Chiffon Broadcloths and Wool Velours at $3.95 yd.*
*300 Yds. 52 and 54-inch Wool Coatings at $9.95 yd.*
*Silk and Wool Duvetyn, 52 inches wide, at $13.95.*
*54-inch White French Serge 'way less at $4.95 yd.*
*550 Yards Different Woolen Materials at $2.69.*
*Wool Challies, pretty designs and colorings, at $1.19.*

## Infants' and Children's Wear

*Gingham dresses, sizes 2 to 5 years, at $1.85.*
*Dresses, sizes 2 to 5 years, at $2.79.*
*Infants' silk quilts at $2.45.*
*Muslin sleepers, sizes 6 to 16 years, $1.75.*
*Infants' white dresses at 79c.*

## Juniors' Wear

*Juniors' dresses much less at $13.95.*
*Juniors' coats underpriced at $18.95.*
*Juniors' skirts at $3.75.*

## Rugs, Linoleums and Draperies

*5000 Yards of printed and inlaid linoleums 'way less.*
*Printed linoleum at 98c a sq. yd.*
*Inlaid linoleum at $1.49 a sq. yd.*
*9x12 First quality Wilton rugs at $112.75.*
*Five first quality Wilton rugs, size 8.3x10.6, at $107.50.*
*Five first quality Wilton rugs, size 4.6x7.6, at $38.75.*
*Ten first quality Wilton rugs, size 27x54, at $11.95.*
*Fifteen seamless velvet rugs at $49.50.*
*Twelve Axminster rugs at $37.50.*
*Thirty oval braided rugs, size 27x45, at half.*
*Eighteen 9x12 seamless tapestry Brussels rugs at $29.75.*
*Imported madras, about half price at $2.69 yd.*
*Printed marquisette at 39c a yd.*
*1200 Yards of cretonnes, slightly imperfect, at 59c yd.*
*Marquisette curtains, limit 6 pairs, at $1.79 pair.*
*1000 Yards cretonnes, slightly imperfect, at 89c.*
*50 Pairs of Irish point curtains, $4.95 a pair.*
*Filet curtain nets less at 79c yard.*

The Broadway Department Store
Broadway—Fourth and Hill. Arthur Letts, President

Theaters Amusements—Entertainments

CALIFORNIA AND MILLER THEATERS—

CALIFORNIA THEATRE MAIN AT 8TH
WATCH-PARTY MATINEE NEW YEAR'S EVE AT 10:15 P.M.
GOLDWYN PRESENTS
WILL ROGERS
AS A SWEDE SAILOR, IN
Guile of Women
A GOLDWYN PICTURE
BOOTH TARKINGTON'S NEW "EDGAR" COMEDY
PAISLEY NOON AND COMPANY OF 10
IN A CLEVER NOVELTY SINGING AND DANCING FEATURE
California Concert Orchestra Carli D. Elinor, Director.

1921—BIRTH OF A NEW STAR,
Betty Compson "MIRACLE MAID" of "THE MIRACLE MAN"
in "PRISONERS OF LOVE"
OPENING AT CALIFORNIA THEATER SUNDAY.

LAUGH THE OLD YEAR OUT.
EXTRA SHOW NEW YEAR'S EVE BEGINNING AT 10:40 P.M.
WILLIAM FOX PRESENTS THE WORLD'S PREMIERE OF
MARK TWAIN'S
A Connecticut Yankee
IN KING ARTHUR'S COURT
DIRECTED BY EMMETT J. FLYNN.
Shows—12:15, 3, 4, 5:45, 7:15, 9:15.
Miller's Theater
MAIN NEAR 9th
PRICES 50c, 75c; Loges $1.00 Including Tax.
DAILY MATINEES
ALL SEATS 50c

SUPERBA THEATER— 518 So. Broadway

SUPERBA 520 SO. BDWY.
UNPRECEDENTED ATTENDANCE!
HOUSE RECORDS SMASHED!
"OUTSIDE THE LAW"
Starring PRISCILLA DEAN.
Supported by LON CHANEY.
Written and Directed by
TOD BROWNING
AVOID STANDING IN LINE BY ATTENDING THE SPECIAL 9:30 A.M. SHOW
STARTING TIMES: 9:30, 11:30 a.m. 1:30, 3:30, 5:30, 7:30, and 9:30 p.m.

KINEMA THEATER— Grand at 7th

KINEMA theater grand at 7th
DIRECTION—GORE BROS. & FOX LESSEE
LAST TIMES TODAY AND TOMORROW
WE'RE SORRY FOR YOU IF YOU MISSED IT. Splendid Program.
MACK SENNETT'S
5 reel Super-Comedy
LOVE HONOR and BEHAVE
THE KINEMA ORCHESTRA
RENE WILLIAMS CONDUCTOR

SYMPHONY THEATER—11 A. M. to 11 P. M. DAILY

Symphony Broadway Between 6th & 7th
TOM MIX in "Prairie Trails"
ACTION—LAUGHS—STUNTS GALORE
WILLIAM FOX SUNSHINE COMEDY
"PALS and PETTICOATS"
PROLOGUE, NEWS, CARTOON,
SYMPHONY CONCERT ORCHESTRA

TALLY'S BROADWAY— 833 S. Broadway

TALLY'S BROADWAY 833 SO. BDWY.
IT PIERCES INTO THE HEART OF YOU! IT SENDS YOU AWAY WITH A BIG THOUGHT!
KING VIDOR'S SUBLIME MASTERPIECE
"THE JACK-KNIFE MAN"

THEATER DE LUXE— TODAY Alvarado, Bet. 6th and 7th Sts. OPPOSITE WESTLAKE PARK
ROSCOE (FATTY) ARBUCKLE IN A FIVE-REEL LAUGH MAKER
"THE LIFE OF THE PARTY"
ADDED ATTRACTIONS.

MISSION PLAY— By John Steven McGroarty, with Frederick Warde, assisted by 150 Players.
Starting New Year's Day, 2:15. Performances every afternoon, 2:15 (except Monday.) Evenings Wed. and Sat., 8:15. All seats reserved. Ticket offices Pac. Elec. Bldg. Tel. 12123 and 12024. PASADENA, 154 East Colorado St. Tel. Pair Oaks 1552. LONG BEACH, 114 Ocean Boulevard. Tel. Home 10672. San Gabriel Box Office, Alhambra 194.

ALHAMBRA THEATER— Hill St. Bet. 7th & 8th
Olive Thomas—EVERYBODY'S SWEETHEART

PALACE— 7th Street at Bdwy. ZANE GREY'S "THE U. P. TRAIL"

# FLASHES.

## CHUM STARS WED.

### DOROTHY GISH AND CONNIE TALMADGE ARE BRIDES.

By Grace Kingsley.

There never was a busier little boy than Enos Sunday, according to dispatches received last night from New York, conveying the news that those two inseparable chums, Constance Talmadge and Dorothy Gish, both films stars of note, made a foursome of it and eloped with their respective fiances to Greenwich, Ct., where they were married. Miss Talmadge married John Pialoglo, a wealthy Greek tobacco importer of New York, and Miss Gish was wed to James Rennie, who is star of a New York dramatic production now running on Broadway.

Miss Talmadge's engagement has been often reported—but not always to the same person. She was engaged to marry Irving Berlin, the song writer, at one time, and it was said that when the affair was broken off Berlin took his conge very sadly, retiring to his country estate and refusing to see anybody for several weeks.

The breaking off of the engagement occurred at about the same time that Miss Talmadge met the wealthy Mr. Pialogle at a party in New York. The two shortly became engaged, but this engagement too was reported off, and it was said that Miss Talmadge's affections had been bestowed on Gaston Glass, who plays the lead in "Humoresque."

Thereafter, judging from present happenings, it would seem that Miss Talmadge and Pialegle made up. Mr. and Mrs. Pialogle are to take a wedding trip to Europe, though it may be postponed for a few weeks. On their return, Miss Talmadge will resume her work before the camera.

Miss Gish was at one time reported engaged to the late Robert Harron, but it is said that religious differences, Harron being a devout Catholic, were the reason the two did not wed. They were known to have been deeply attached to each other at all times, the broken engagement ending in the finest friendship—a very unusual state of things between ex-lovers, and one bespeaking worlds for both their characters. Miss Gish at present is a D. W. Griffith star.

Dorothy Gish and Constance Talmadge have been the greatest chums during the past three years, in fact ever since the former came back from Europe. They had always declared they would be wed at the same time, and it would seem they have kept their word.

Since Sunday both Miss Gish and Miss Talmadge have been living with their mothers at the Savoy Hotel, while their husbands have continued to reside at their bachelor apartments, and although Mrs. Gish was inclined to smile and make the best of the invasion of the Gish family by Mr. Rennie, whom she likes very much, Mrs. Talmadge was very much upset. The studio work at the Talmadge plant in East Forty-eighth street, New York, was stopped for the day, and when Miss Talmadge received reporters she was in bed with a headache.

## MAUDE FULTON WEDS ROBERT OBER IN EAST.

And speaking of weddings, if all goes as expected when the announcement was sent from the East, Maude Fulton, star and author of "The Brat," "The Humming Bird," and other plays, will today become the wife of Robert Ober, star of "East is West," now playing in Boston.

According to the announcement which reached me yesterday, Miss Fulton and Mr. Ober are to be married in Boston today. Both are especially well known in this city because it is here that Miss Fulton produced and created the roles in her plays named above, while Mr. Ober was formerly a member of the old Morosco stock company at the Belasco.

"East is West" is one of the successful plays of the last season in New York, and the play is now being enacted in Boston.

Miss Fulton is engaged in writing a new play, which will probably be produced in New York. She expects to remain in the East until the end of Mr. Ober's season, when they will come West, spending a part of their honeymoon at least in San Francisco, where Miss Fulton owns a home on Telegraph Hill.

## DORALDINA HERSELF TO DANCE AT TALLY'S.

They're busy "polishing up the handle to the big front door" and otherwise dolling up Tally's this week. The reason is enough. It's for no less a person than Doraldina, most famous of dancers of the shivery school, and noted the world over as registering more quivers to the second than any other terpsichorean artis, that all the preparation is being made.

Doraldina is to dance during the whole of next week, covering the period during which her picture, "Passion Fruit," is being shown. Beginning on Saturday, Mme. Doraldina will give three performances a day up to and including the following Saturday, with a possible second week's appearances.

Mme. Doraldina is the dancer who first put the Hawaiian dances on the map in New York entertainment circles, and created the Hawaiian rage. That was some five years ago. Since then she has created a number of other quivery dances, notably the Marumba, adapted from a wicked South American dance.

This dance, it is said, Gertrude Hoffman and other noted steppers tried in vain to imitate, in giving "impressions" of Doraldina on the stage.

Miss Hoffman, after watching Doraldina night after night in the dancer's own cafe in New York, finally was forced to ask the shivery dancer to teach her the intricate steps.

In dancing the number in which Doraldina will appear a number which she has evolved especially for the Tally Theater appearance, and which is said to include all the grace and pep for which she is famous—Doraldina will wear her famous skirt made of pearls. The dress contains $1000 worth of pearls.

"But after all," as Lew Cody remarked, "cheer up, $1000 worth of pearls are not so many."

### Will Keep Midnight Watch.

Joy will not lag in theater row on New Year's Eve if the California Theater management has anything to say about it. That enterprising clan has arranged to hold a watch party matinee at the big house, commencing at 10:45 p.m. and continuing into the year 1921.

The attractions include the latest Will Rogers comedy drama, "Guile of Women," and the newest Booth Tarkington kid comedy, "Edgar's Little Saw."

### Metro Runs in High.

It may be slow going in some studios, but Metro is running right along in high. Five special productions are now being filmed at the studios. Viola Dana has started work on "Home Stuff," with Albert Kelley directing; Alice Lake is in the midst of "Uncharted Seas," with Wesley Ruggles directing; May Allison is working on "Big Game," under direction of Dallas Fitzgerald; Mme. Nazimova is ready to start filming "Camille," with Ray Smallwood at the megaphone, and Philip E. Rosen is putting the finishing touches on "Whats the Matter With Marriage," an all-star production, in which Milton Sills, Ora Carew and Nigel Barrie have leading parts.

### Something on Viola.

Aha, so they've really got something on Viola Dana at last! The Metro star received a picture of herself a day or two ago, taken when she was a youngster, visiting her uncle's farm in Massachusetts. The picture also contained the likeness of a small boy who lived next door—and his arm is around little Viola's neck!

Genevieve Hamper.

### On the New Play Program.

Genevieve Hamper, leading woman with Robert Mantell, who is to begin an engagement next week at the Mason, and Betty Compson, star of "Prisoners of Love," to show at the California Theater.

Theaters Amusements Entertainments

GRAUMAN'S THEATRICAL ENTERPRISES—

GRAUMAN'S RIALTO BROADWAY NEAR 8TH
Extra Performance New Year's Eve. Beginning 11 p.m.
Breathes there a father in Los Angeles so loyal to his daughter as was "Heliotrope" Harry in this—the greatest story of father love ever filmed?
HELIOTROPE
11:15 to 11:15 Daily
HAROLD LLOYD
In "NUMBER, PLEASE," the Happiest of Happy Comedies.
Hear Wallace Play "The Holy City." Other Features. Ideal Program for New Year's Week. Mats., 30c; eves., 50c.
GRAUMAN'S RIALTO ORCHESTRA—WALLACE AT THE WURLITZER

GRAUMAN'S MILLION DOLLAR THEATRE BROADWAY AT THIRD
TO ACCOMMODATE THE THRONGS WHO CLAMOR TO SEE THIS MIGHTY NEW YEAR ATTRACTION, AN EXTRA PERFORMANCE WILL BE GIVEN NEW YEAR'S EVE AT 10:15 O'CLOCK.
11:15 a.m. to 11:30 p.m. Daily
"IDOLS OF CLAY"
Adolph Zukor's Beautiful Paramount Production, with Mae Murray, David Powell and Other Stars. Sid Grauman Presents the Huge New Year Novelty: "XMAS (AND NEW YEAR'S) IN A SMALL VILLAGE." Note—Novelty New Year Toy Balloon given free to each child under 10 entering theater Friday matinee.
GRAUMAN'S SYMPHONY ORCHESTRA—MISHA GUTERSON, CONDUCTOR. HENRY MURTAGH AT THE MIGHTY VOICED WURLITZER

CLUNE'S BROADWAY 528 South Broadway
BEBE DANIELS
IN THE LAUGH HIT OF THE SEASON
"OH LADY LADY"
AND OTHER ATTRACTIONS.
EXTRA PERFORMANCE
NEW YEAR'S EVE STARTS AT 11

GARRICK—Broadway at 8th.
D. W. GRIFFITH
Presents for the First Time at Popular Prices
"THE LOVE FLOWER"

HIPPODROME— Main Street at 4th
NOW SHOWING
MAY McAVOY & BRUCE GORDON in "The Forbidden Valley"
AND VAUDEVILLE.

GORE'S BURBANK THEATER— Main at 6th
ED ARMSTRONG'S 36 PERFECT BABY DOLLS
U. S. S. MISSISSIPPI JAZZ BAND in "TOYTOWN"
Reserved seats on sale now for New Year's Midnight Frolic.

# RADIOS.

## ART INNOVATION.

### CONCERT VIOLINIST TO PLAY FOR GLAUM SCENES.

By Edwin Schallert.

Procuring the services of a concert violinist to play during the making of pictures is a new experience for a star, needless to say. But apparently that rather enviable innovation has been accomplished in the instance of Louise Glaum, according to word sent out from the J. Parker Read studio.

The violinist is none other than Elias Breeskin, who recently appeared here in joint recital with Irene Pavlovska, and who is scheduled shortly to leave for a concert debut in New York at Carnegie Hall.

It happened that Breeskin was out at the studio yesterday, and that "just for fun" he agreed to substitute for the regular musicians for one of the scenes in Miss Glaum's current picture, "The Attorney for the Defense." He played the Meditation from "Thais," and then wandered into Schumann's "Traumerei" and Massenet's "Elegie." All the time Miss Glaum was acting out an emotional episode in the screen play.

From the adjoining sets, players and extras came to listen to the music. The Russian's tones wove a spell over the entire stage.

Mr. Read was so impressed with the effect that he offered Mr. Breeskin a flattering sum to play for Miss Glaum during the climactic sequence in the film production. "No, no," laughed Breeskin, "that is too much," and he named a much lower figure, saying that "for the experience" he would be glad to accompany the sequence with his music. It is only for Miss Glaum's own scenes that he is to play.

Breeskin is to leave in about a week for New York.

### Wesley's Disaster.

A terrible casualty has taken place in filmland. Wesley Barry, featured in Marshall Neilan's picture, "Dinty," which comes to the Kinema next week, fell from a horse last week, and as a result of the shaking up he received had to go to bed for twenty-four hours. During that time he lost two freckles.

### Does Wallie Get All?

The title selected for Cecil B. De Mille's forthcoming production of Arthur Schnitzler's play, "The Affairs of Anatol," as now decided, is to be "Five Kisses." Apparently the reason is one of brevity, although if they are soul kisses five promise to add considerably to the length of the picture.

In the cast of the production are Wallace Reid, Gloria Swanson, Elliott Dexter, Wanda Hawley, Bebe Daniels, Theodore Roberts, Dorothy Cumming, Theodore Kosloff, Agnes Ayres, Raymond Hatton, Monte Blue and Julia Faye.

### In "Bobbed Squab."

Florence Turner is to have a role in "The Bobbed Squab," the forthcoming production for Metro, to be directed by Rollin Sturgeon. Miss Turner has been loaned to Metro by the Universal corporation.

### Spectacular Dancer Present.

One of the attractions of the showing of "Prisoners of Love," the Betty Compson picture coming to the California next week, will be the appearance of Freddric Ko Vert, the spectacular screen dancer and female impersonator. Ko Vert does one of the dances which added to the appeal of "Curtain," and will be seen in "The Queen of Sheba" and "The Little 'Fraid Lady."

### Mabelle Burch Soloist.

Mabelle Burch, the soprano, will be soloist Sunday morning at the popular concert at Grauman's Theater, she will sing the Shadow Song from "Dinorah," by Meyerbeer, and "That's the World in June," by Strauss.

The Metropolitan Quartette, of which Miss Burch is a member, will also be heard in several numbers. The orchestral program will include selections from "Tannhauser" (Wagner;) the overture to "Orpheus" (Offenbach;) the overture to "Zampa" (Herold;) Waltz by Durand, and "At Dawning" (Cadman.)

### San Carlo in San Diego.

The San Carlo Opera Company, which opens here Monday night at Philharmonic Auditorium, has been playing a three-day engagement in San Diego. Tomorrow night they are to perform "Rigoletto" in Pasadena as a feature of the Rose Carnival.

Fortune Gallo, the impresario of the company, will arrive from New York Saturday to review his organization and make sure that they are all up to concert pitch for the engagement here.

### McCourville Did It.

It seems that in reviewing "A Connecticut Yankee in King Arthur's Court," at Miller's, we failed in one instance to give credit where credit was due. So when Bernard McConville called up with tears in his voice to inform us he had written the continuity we were pleased and proud to tell him we'd give him credit in this column. He did a mighty good job, so there.

### Shifts Leading Women.

A shuffle and new deal of leading ladies has taken place at Universal. Gertrude Olmstead, the youthful beauty, who won the Elks' beauty contest last summer, and was acknowledged the queen of the antlered herd, having passed through her novitiate at Universal City, is now a full-fledged movie actress.

She has been assigned to play feminine leads in Hoot Gibson's western productions, while Dorothy Wood, Hoot's former leading lady, has been transferred to Edward Laemmle's company, to support Jack Perrin, in his rapid-fire western dramas.

And just to show there's no hard feeling, Dorothy Wood gave a party for Miss Olmstead a few evenings ago.

### Gladys Walton Recovers.

Anybody who had a play with such an alluring title as "The Robbed Squab" to look forward to, certainly couldn't stay ill long, and Gladys Walton, Universal star, for one, declares that she has almost recovered from the injury she received recently during the filming of "The Millionaire Kid," and expects to be able to go to work on her new picture within a week.

### Coals to Newcastle Stuff.

Even for the snow stuff, picture directors have to come back to California, from Canada, home of snows, too. Reginald Barker, Goldwyn director, didn't get enough snow scenes in Calgary, where he went to film "Snow Blindness," so yesterday he left for Big Bear with his company, there to take the remaining scenes.

Theaters—Amusements—Entertainments

PHILHARMONIC AUDITORIUM MAT. at 2:15 EVE. at 8:15 Prices 25c to $1.50 50c to $2.00
POSITIVELY FINAL WEEK
Only 3 Days More
THEN FAREWELL TO D. W. GRIFFITH'S
"Way Down East"
SEE IT NOW OR NEVER
Make Your New Year's Reservation Now
Note—Owing to cost, length of production and iron-bound contracts, "Down East" will never be shown at less than first-class theater prices.
PHILHARMONIC AUDITORIUM— Two Weeks Beginning Monday
Matinees Wednesdays and Saturdays—Fifth and Olive—Phone

SAN CARLO GRAND OPERA Co.
With 20 World-Famous Stars and These Guest Artists:
ANNA FITZIU—ALICE GENTLE—QUEENA MARIE
Monday: "RIGOLETTO," with Queena Mario, Vicente Ballester, Blasi, Cervi.
Tuesday: "BOHEME," with Anna Fitziu, Agostini, Valle, Keltie.
Wed. Mat.: "MARTHA," with Queena Mario, Agostini, De Motta, Ballester.
Wed. Eve.: "CARMEN," with Alice Gentle, Sinagra, Valle, Charleson.
Thursday: "AIDA," with Bettina Freeman, Barron, Inserillo, Valle, Cervi.
Friday: "CAVALLERIA RUSTICANA," with Alice Gentle, Agostini, Blasi. D'Amico. "I PAGLIACCI," with Madeline Keltie, Ballester, Inserillo.
Sat. Mat.: "BUTTERFLY," with Anna Fitziu, Sinagra, Valle, Barron, Blasi.
Sat. Eve.: Regular Philharmonic Symphony Concert.
Prices: 50c, 75c, $1, $1.50, $2, $2.50. Plus 10% tax. Wednesday Matinee, $2 seats. $2. Mail orders filled on receipt. Second Week: Monday, "Aida"; Tues., "Carmen"; Wed. Mat., "Tales of Hofmann"; Wed. Eve., "Force of Destiny"; Thurs., "Faust"; Friday, "Barber of Seville"; Sat. Mat., "Thais"; Sat. Eve., "Trovatore."

SUN. AFTERNOON, 3:15, JAN. 2, 4th Popular Concert
Philharmonic Orchestra
WALTER HENRY ROTHWELL, Conductor.
Soloist LESTER DONAHUE, Pianist
PROGRAM
ELGAR ..... Military March No. 1, "Pomp and Circumstance"
SAINT-SAENS ..... Lester Donahue ..... Concerto for Piano in G Minor
DUKAS ..... L'Apprenti Sorcier
WAGNER ..... (a) Prize Song from "Meistersinger"
JARNEFELT ..... (b) Berceuse
BORODIN ..... A Sketch of the Steppes of Central Asia
STRAUSS ..... Waltz, "Tales from the Vienna Woods"
Popular prices, 75c to $1. Seats at Box Office and Geo. J. Birkel Co.'s Store

NEW PANTAGES— GET YOUR TICKETS NOW FOR THAT BIG
New Year's Eve Midnight Frolic
ONE OF THE BEST SHOWS THAT EVER HIT L. A.
6—SURE-FIRE SHOW-STOPPING ACTS—
And Tom Terris's Rip-roaring Drama of the Sea,
"DEAD MEN TELL NO TALES"
CARNIVAL OF VENICE Sweet Singers from Sunny Italy
KING & IRWIN Those Corking Coontown Cards
POT-POURRI | HARRY BUSSEY | COOK & VERNON
FOUR FANTINOS | CHRISTIE COMEDY
RESERVED SEATS NOW ON SALE AT THE BOX OFFICE

PANTAGES BROADWAY— 324 BROADWAY. "COHEN STEPS OUT" "WHITE TOUR" "MR. FATIMA"
Buy your seats NOW for the BROADWAY FOLLIES MIDNIGHT FROLICS, New Year's Eve. All Reserved. First Frolic at 11:30.

MASON OPERA HOUSE— NOW PLAYING—MAT. SAT.
A. H. Woods Presents America's Foremost Comedienne
FLORENCE MOORE IN THE SENSATIONAL LAUGH SUCCESS
"BREAKFAST IN BED"
ORIGINAL CAST as seen at the Illinois Theater, New York, for two Nights, 50c to $2.00. Matinee Saturday, 50c to $1.50.
WEEK JANUARY 3
ROBERT B. MANTELL AND GENEVIEVE HAMPER
Monday—Richelieu.
Tuesday—Hamlet
Wednesday Mat.—As You Like It
Thursday—Richard III.
Friday—Macbeth.
Saturday Mat.—Merchant of Venice
Saturday Night—Julius Caesar
SEATS TODAY.

MISSION THEATER— Broadway Near Ninth
MISSION B'WAY NEAR NINTH
Doug. Fairbanks in "The Mark of Zorro"
Doug's Greatest Picture in World's Finest Appointed Theater
Reserved seats one week in advance.
Hours: 11, 1, 2:15, 4:30 and 8:15.
You have not seen California until you visited the Mission.

MOROSCO THEATER— MATINEE TODAY
OLIVER MOROSCO PRESENTS
ANNA NICHOLS' NEW PLAY
"THE GILDED CAGE"
PERSONALLY DIRECTED BY OLIVER MOROSCO.
MATS. 10c TO 50c. EVES. 25c TO $1.
Next Attraction: "DADDIES"

MAJESTIC THEATER— MATINEE SATURDAY
Mats. Sun., Wed. and Sat., 25c and 50c. Eves. 25c to $1.
SEVENTH BIG WEEK OF WILKES STOCK COMPANY
"CLARENCE"
With EVELYN VARDEN & EDWARD EVERETT HORTON
SPECIAL HOLIDAY MATINEE SUNDAY, JAN. 2—25c and 50c

ORPHEUM— MISS KITTY GORDON
ORPHEUM CIRCUIT
LAUREL LEE Classical Gymnast
Marvel, Billy Teal, Burton Brown, Mabel Burch
Cycle of Songs and Dances.
JACK WILSON & CO. "The Jungle Portion of the Circus"
WM. GAXTON & CO. "The Junior Partner" SACCHETTI BROS. Bar Throwers
BIGELOW & CLINTON Merry Jesters
CAMERON SISTERS Society Entertainers
DALE & BURCH "The Riding Master"
Topics of the Day
Every Day at 2, 15c to $1; Every Night at 8, 25c to $1.50. Phone: 10

EGAN LITTLE THEATER— Mat. Sat.
OLIVER MOROSCO PRESENTS
"SLIPPY McGEE"
BY EDW. ROSE. FIRST TIME ON ANY STAGE
$1.00 $1.50 WITH WM. DESMOND



FAILS TO SUDOW

*Brother-in-Law Victim Gives*

*Trip to "Prote Girl" is*

*Will Filed; Fo Discounted*

A. J. Einbender of Mrs. Fay Sudow recent unsolved mystery, last night home in St. Joseph, ing three days here ful attempt to com ally with Lucille woman's daughter the $150,000 estate, consulted with at laying and also with officials at the pay's office.

The nature of the the investigators co tained, and Dep. D who has assisted wine in the case, the matter. It is that Mr. Einbender only to "protect the girl," but also to way he could in d tery.

Before he left the where he was stayi der told something family. Her sister der's wife, and bro Levi, Mrs. Sudow's puted to be well-t Mrs. Sudow last visi in Missouri about t

Soon after the m Sudow her father nard Sudow, her b cigar business in St Einbender asserted, ble, resulting in a Mr. Sudow is dec threatened Mr. Levi in their relations, s brother-in-law's stat the Sudows came to L Levi wanted them o his daughter workin rant.

Mr. Einbender's w here was to form an between Lucille and grandfather, he said, was unable to talk w had no opportunity this.

The theory of one o working on the case which was filed for day is formed was night by other invest pointed out that the fine document is iden copy prepared by Mo torneys, Alfred W. A W. Heatherly. A pr ters of administration terday by the Union B Company, the petition has no knowledge of the estate. Bernard named as executor, but sanction to that c of the petitioner.

Detective Sergeant berted last night that who, some of the in Dave, may be able to on the murder, provid prehended. Although that may lead to Due abouts, Sergt. McCarr does not think Due material witness in th

NAB FLEEING S

*Armed Man with Ma After Exciting*

After an exciting c blocks Detectives L Conley of the riversi night arrested a suspi name of Pete Conti Avenue 20 and the Los He was booked at Heights Police Station picion of highway rob

According to the o when they called upon hait he ran, and when him they found a .32 matic revolver, a box and a black mask in His record will be investigated today.

ATTORNEY DIS

*Judge Finds Him Guilt Made by Bar Asso*

Arthur C. Vaughan, cused by the Los Ang sociation of unethical disbarred by Judge W day. Mr. Vaughan pu fight to clear his na charges in the accusa stated he was not guil Richardson, who repre gave oral notice of an the judgment of Judge The court found Mr guilty of filing an amo Supreme Court, which mis-statement of facts b Supreme Court was pledging bonds of a cli the payment of his cl debt and of appropriati of $120 advanced to hi to pay for printing a st briefs on appeal. The tion was represented R. P. Jennings.

If you are fro

*Santa An*

You will find of your friends the

*King Cotton at Jacoby'*

*Next Monday*

Amusements—Entertainments

MAT. at 2:15 Prices 25c to $1.50
EVE. at 8:15 50c to $2.00

VELY FINAL WEEK

3 Days More

AREWELL TO D. W. GRIFFITH'S

Down East"

T NOW OR NEVER

our New Year's Reservation Now

ength of production and iron-bound contracts, "Way ver be shown at less than first-class theater prices.

AUDITORIUM— Two Weeks Beginning Monday JAN. 3
days and Saturdays—Fifth and Olive—Pico 2434.

RAND OPERA Co.
rld-Famous Stars and These Guest Artists:

ALICE GENTLE—QUEENA MARIO

with Queena Mario, Vicente Ballester, Sinagra, De
ith Anna Fitziu, Agostini, Valle, Keltie.
with Queena Mario, Agostini, De Motte, Ballester.
with Alice Gentle, Sinagra, Valle, Charlebois.
Bettina Freeman, Barron, Inserillo, Valle, Carri.
RUSTICANA," with Alice Gentle, Agostini, Barron.
OLIACCI," with Madeline Keltie, Ballester, Inserillo.
," with Anna Fitziu, Sinagra, Valle, Barron, Homer.
rmonic Symphony Concert.

, $2, $2.50. Plus 10% tax. Wednesday Matinee: Best ved on receipt. Second Week: Monday, "Tavlan"; ., "Tales of Hofmann"; Wed. Eve., "Force of Destiny"; "Barber of Seville"; Sat. Mat., "Thais"; Sat. Eve.

N, 3:15, JAN. 2, 4th Popular Concert

monic Orchestra

ER HENRY ROTHWELL, Conductor.

TER DONAHUE, Pianist

PROGRAM
.....Military March No. 1, "Pomp and Circumstance"
.....Concerto for Piano in C Minor
Lester Donahue
.....L'Apprenti Sorcier
.....(a) Prize Song from Meistersinger (b) Prastolius
.....A Sketch of the Steppes of Central Asia
.....Waltz, "Tales from the Vienna Woods"
Seats at Box Office and Geo. J. Birkel Co.'s Music Store.

ES— GET YOUR TICKETS FOR THAT BIG NOW

s Eve Midnight Frolic

ST SHOWS THAT EVER HIT L. A

E SHOW-STOPPING ACTS—6
erris's Rip-roaring Drama of the Sea,

EN TELL NO TALES"

NICE. KING & IRWIN
y Italy Those Corking Coontown Care Chasers

HARRY BUSSEY | COOK & VERNON

OS | CHRISTIE COMEDY

NOW ON SALE AT THE BOX OFFICE

DADWAY— "COHEN SHEPS OUT" "WHITE TOUTH" "MR. FATIMA"

W for the BROADWAY FOLLIES
OLICS, New Year's Eve. All Seats
olic at 11:30.

NOW PLAYING—MAT. SAT.
A. H. Woods Presents America's Foremost Comedian

MOORE IN THE SENSATIONAL LAUGHING SUCCESS
KFAST IN BED"
n at the Elting's Theater, New York, for One Year.
to $2.00. Matinee Saturday, 50c to $1.50.

B.
ELL
MPER

Monday—Richelieu.
Tuesday—Hamlet
Wednesday Mat.—As You Like It.
Thursday—Richard III.
Friday—Macbeth.
Saturday Mat.—Merchant of Venice.
Saturday Night—Julius Caesar.
SEATS TODAY, 9 A.M.

TER— Broadway Near Ninth

SION Douglas Fairbanks
The Mark of Zorro
Doug's Greatest Picture in World's Finest Appointed Theater.
Reserved seats one week in advance.
Hours: 11, 1, 2:10, 5:15, 6:50 and 9:05.
You have not seen California until you have visited the Mission.

ATER— MATINEE TODAY
VER MOROSCO PRESENTS
A NICHOLS' NEW PLAY

ILDED CAGE"
DIRECTED BY OLIVER MOROSCO.
EVES. 25c TO $1.50.

action: "DADDIES"

MATINEE SATURDAY 2:15
Mats. Sun., Wed. and Sat., 25c and 50c
Eves. 25c to $1.
EK OF WILKES STOCK COMPANY IN

RENCE"
EN & EDWARD EVERETT HORTON
ATINEE SUNDAY, JAN. 2—25c and 50c

MISS KITTY GORDON
Marvel, Billy Teal, Burton Brown, Mabel James in a Cycle of Songs and Dances.
GAXTON & CO. NIGHLOW & CLINTON Merry Makers DALE & BURCH "The Riding Master" Topics of the Day
Every Night at 8. 25c to $1.50. Phones: 10478, 10479

THEATER— Mat. Saturday
VER MOROSCO PRESENTS

PPY McGEE"
E. FIRST TIME ON ANY STAGE
WM. DESMOND Phone 60215



## FAILS TO REACH SUDOW HEIRESS.

*Brother-in-Law of Killing Victim Gives Up Quest.*

*Trip to "Protect Interests of Girl" is Bootless.*

*Will Filed; Forgery Theory Discounted by Officers.*

A. J. Einbender, brother-in-law of Mrs. Fay Sudow, victim of the recent unsolved Edendale murder mystery, last night returned to his home in St. Joseph, Mo., after spending three days here in an unsuccessful attempt to communicate personally with Lucille Sudow, the slain woman's daughter and heiress of the $150,000 estate. Mr. Einbender consulted with an attorney before leaving and also held a conference with officials at the District Attorney's office.

The nature of the conference with the investigators could not be ascertained, and Dep. Dist.-Atty. Turney, who has assisted Dist.-Atty. Woolwine in the case, refused to discuss the matter. It is known, however, that Mr. Einbender came here not only to "protect the interests of the girl," but also to aid in whatever way he could in clearing the mystery.

Before he left the Angelus Hotel, where he was staying, Mr. Einbender told something of Mrs. Sudow's family. Her sister is Mr. Einbender's wife, and both he and Julius Levi, Mrs. Sudow's father, are reputed to be well-to-do merchants. Mrs. Sudow last visited her relatives in Missouri about two years ago.

Soon after the marriage of Mrs. Sudow her father established Bernard Sudow, her husband, in the cigar business in St. Joseph, Mr. Einbender asserted. Financial trouble, resulting in a quarrel in which Mr. Sudow is declared to have threatened Mr. Levi, caused a rift in their relations, according to the brother-in-law's statements. After the Sudows came to Los Angeles, Mr. Levi visited them once and found his daughter working in a restaurant.

Mr. Einbender's wish in coming here was to form an understanding between Lucille Sudow and her grandfather, he said, but because he was unable to talk with the girl he had no opportunity to accomplish this.

The theory of one of the detectives working on the case that the will which was filed for probate yesterday is forged was discounted last night by other investigators. It was pointed out that the purported genuine document is identical with the copy prepared by Mrs. Sudow's attorneys, Alfred W. Allen and Fred W. Heatherly. A petition for letters of administration was filed yesterday by the Union Bank and Trust Company, the petitioner asserting it has no knowledge of the extent of the estate. Bernard Sudow was named as executor, but he filed a renunciation to that claim in favor of the petitioner.

Detective Sergeant McCarron asserted last night that Carl Due Vey, who, some of the investigators believe, may be able to shed some light on the murder, probably will be apprehended. Although he has clews that may lead to Due Vey's whereabouts, Sergt. McCarron stated he does not think Due Vey will be a material witness in the Sudow case.

## NAB FLEEING SUSPECT.

**Armed Man with Mask is Taken After Exciting Chase.**

After an exciting chase of five blocks Detectives Littlejohn and Conkey of the riverbed squad last night arrested a suspect giving the name of Pete Costix, aged 29, at Avenue 20 and the Los Feliz bridge. He was booked at the Lincoln Heights Police Station Jail on suspicion of highway robbery.

According to the officers' report, when they called upon the man to halt he ran, and when they overtook him they found a .32-caliber automatic revolver, a box of cartridges and a black mask in his pockets. His record will be carefully investigated today.

## ATTORNEY DISBARRED.

**Judge Finds Him Guilty on Charges Made by Bar Association.**

Arthur C. Vaughan, who was accused by the Los Angeles Bar Association of unethical conduct, was disbarred by Judge Works yesterday. Mr. Vaughan put up a hard fight to clear his name of the charges in the accusation, and insisted he was not guilty. John L. Richardson, who represented him, gave oral notice of an appeal from the judgment of Judge Works.

The court found Mr. Vaughan guilty of filing an affidavit in the Supreme Court which contained misstatement of facts by which the Supreme Court was deceived; pledging bonds of a client to secure the payment of his own private debt and of appropriating $100 out of $120 advanced to him by a client to pay for printing a transcript and briefs on appeal. The Bar Association was represented by Attorney R. P. Jennings.

If you are from

*Santa Ana*

You will find lots of your friends at the

*King Cotton Sale at Jacoby's*

*Next Monday*

The Broadway Department Store | Phones: 10571—Broadway 7300 | Broadway, Fourth and Hill | The Broadway Department Store

*The Broadway Department Store Closes at One o' Clock Every Saturday in the Year!*

*The Time is Fast Approaching When This Long-Looked-Forward-to*

Annual Clearance

*Will be Presented in All Its Value-Importance*

# Monday, January Third

*—The beginning of a month of merchandising possibilities, an event which we are certain you will adjudge more than an ordinary Clearance.*

*—I wish it were possible to take every reader of this announcement with me to the receiving room, during these final days of preparation, as the boxes and bales and packages of merchandise for the Clearance are being brought forward, marked and checked. Then you would catch in a few moments the enthusiasm that, by pages of copy, we are trying to inspire.*

*—Then you would see the new merchandise, as it comes from the mills and markets of America—you would note the extremely low prices made possible by present market conditions.*

*—You would see, as we see, that this Annual Clearance makes possible merchandising features that only an event like this can produce.*

*—We have tried in a multi-page announcement to convey the unusualness of this annual event.*

*—Briefly herewith we summarize a few of the many, many opportunities for saving that will be available on the opening day, Monday.*

*—From day to day we will direct your attention to other opportunities, equally important.*

*—We cannot, however, begin to tell you all the news, even briefly. We can only advise you, and if you have merchandising needs, it will be well to come to this Clearance prepared to invest liberally, for the economies certainly warrant such expenditure.*

## $50,000 Worth of Rich New Silks

*Heavy Brocades, 40 inches wide, at $7.95.*
*40-inch Novelty Sports Silks at $6.95.*
*Fancy Silks, with self-colored stripes, at $4.95.*
*40-inch Baronette Satin, many colors, at $3.95.*
*36-inch Plaid Silks, beautiful patterns, at $4.95.*
*Peault de Soie, 36 inches wide, at $4.95.*
*Duplans Fancy Silks, stripes and checks, at $4.95.*
*36-inch Satin Francais, demanded shades, at $3.59.*
*Moon-Glo Satin, dark shades, lustrous finish, at $3.59.*
*1000 Yards Sports Tussahs, 36 inches wide, at $2.25.*
*Two-season Satin, 36 inches wide, 800 yds. at $1.89.*
*Petticoat Flounces, different materials, at $2.95.*
*40-in. Georgettes, plain and striped patterns, at $1.95.*
*Printed Morning Glory Silk, 40 ins. wide, at $3.95.*
*31-inch Velveteen, colors and black, at $3.25.*
*39-inch Chiffon Velvet, black, navy and brown, at $4.95.*
*40-inch Chiffon Velvets, striped effects, at $7.95.*
*500 Yards Sports Silks, wanted colors, at $8.95.*
*300 yards Fancy Striped Shirtings, at $2.95.*
*36-inch Tricolettes, plain and lace effects, at $1.95.*
*Black Suiting Taffeta, 36 inches wide, at $2.95.*

## Woolens Much Underpriced

*800 Yards 52-inch Coatings and Suitings at $3.95 yd.*
*52 and 54-inch Tricotines and Gabardines at $4.95.*
*Chiffon Broadcloths and Wool Velours at $3.95 yd.*
*300 Yds. 52 and 54-inch Wool Coatings at $9.95 yd.*
*Silk and Wool Duvetyn, 52 inches wide, at $13.95.*
*54-inch White French Serge 'way less at $4.95 yd.*
*550 Yards Different Woolen Materials at $2.69.*
*Wool Challies, pretty designs and colorings, at $1.19.*

## Infants' and Children's Wear

*Gingham dresses, sizes 2 to 5 years, at $1.85.*
*Dresses, sizes 2 to 5 years, at $2.79.*
*Infants' silk quilts at $2.45.*
*Muslin sleepers, sizes 6 to 16 years, $1.75.*
*Infants' white dresses at 79c.*

## Juniors' Wear

*Juniors' dresses much less at $13.95.*
*Juniors' coats underpriced at $18.95.*
*Juniors' skirts at $3.75.*

## Rugs, Linoleums and Draperies

*5000 Yards of printed and inlaid linoleums 'way less.*
*Printed linoleum at 98c a sq. yd.*
*Inlaid linoleum at $1.49 a sq. yd.*
*9x12 First quality Wilton rugs at $112.75.*
*Five first quality Wilton rugs, size 8.3x10.6, at $107.50.*
*Five first quality Wilton rugs, size 4.6x7.6, at $38.75.*
*Ten first quality Wilton rugs, size 27x54, at $11.95.*
*Fifteen seamless velvet rugs at $49.50.*
*Twelve Axminster rugs at $37.50.*
*Thirty oval braided rugs, size 27x45, at half.*
*Eighteen 9x12 seamless tapestry Brussels rugs at $29.75.*
*Imported madras, about half price at $2.69 yd.*
*Printed marquisette at 39c a yd.*
*1200 Yards of cretonnes, slightly imperfect, at 59c yd.*
*Marquisette curtains, limit 6 pairs, at $1.79 pair.*
*1000 Yards cretonnes, slightly imperfect, at 89c.*
*50 Pairs of Irish point curtains, $4.95 a pair.*
*Filet curtain nets less at 79c yard.*

The Broadway Department Store
Broadway—Fourth and Hill. Arthur Letts, President

## WING MISSIVE WITH A SWAT.

*Councilmen Approve Mayor's Appointment, Grudgingly.*

*Say Miss Shontz is All Right, Then Add a Whereas.*

*Suggest Deputy Should Have Got City Clerkship.*

Mayor Snyder was swatted yesterday afternoon by the Finance Committee of the City Council when, while voting to recommend the confirmation of Orfa Jean Shontz as City Clerk, it took occasion to declare that vacancies in city offices should be filled by promotion of subordinates who have served long and faithfully, rather than to select new chiefs from outside of the municipal service. The report of the committee, which was written by Councilman Criswell and approved by Councilmen Conaway and Delorey, says:

"We desire to say that the committee believes that the principle of civil service should govern in all city employment to the end that any person entering the employ of the city in any subordinate capacity may look forward to the time when faithful service will be rewarded by promotion to the highest grade possible to be attained. But when the person authorized under the charter to fill the vacancies in city offices does not agree with this sentiment and does not believe that a faithful record of more than a quarter of a century should be recognized nor that the principle of promotion should govern, but believes that some person entirely outside of the personnel of the department should be selected, it is the duty of the Council to confirm such appointment unless it can be shown that the person appointed is not qualified to perform the duties of the office. As there has not been an intimation even that the appointee under consideration is not qualified and as this committee believes that she is in every way qualified to perform the duties of the office to which she has been appointed, we therefore recommend that she be confirmed."

That the confirmation of Miss Shontz would not be permitted to pass by without a protest from the Councilmen was fully expected by the Mayor, whose clashes with the present Council have been frequent. The Mayor believed that from a political standpoint the Councilmen would not dare to antagonize the women of the city by failing to confirm Miss Shontz. Friends of the Mayor pointed out last evening that in failing to appoint Deputy Roland Domingues or any other of the older men of the City Clerk's office to Charles L. Wilde's place the Mayor followed a precedent established by Mayor Alexander in 1911, when he went outside of the office force and appointed the late Lorin A. Handley as City Clerk.

## DEDICATE HOSPITAL BUILDING ON SUNDAY.

**JEWISH DELEGATION TO COME HERE FROM THE NORTH FOR CEREMONY.**

On Sunday at 2 p.m. Los Angeles Jews will have occasion to show their San Francisco brethren the kind of "Machnis Orchim" they are. On that day a large delegation of Jewish people from the northern city will be at the grounds of the Jewish Consumptive Relief Association of California Sanatorium, to participate in the dedication of a new building.

The building will house eighteen patients comfortably.

An effort is being made to have as many Los Angeles people present at the dedication as possible, B. Cohen, executive secretary of the relief association, announced yesterday.

## FOR PROBATION JOB.

**Dozen Candidates Will Take Civil Service Examination Today.**

An open competitive examination will be held by the County Civil Service Commission today for the office of chief probation office, made vacant by the resignation of Chief Probation Officer Van. More than a dozen candidates will take the examination. The office pays from $2700 to $3250 a year. Secretary Doty, of the Civil Service Commission, is being assisted in handling the examination by Chief Probation Officer J. C. Astredo, of San Francisco.

## SURGEON-HORSEMAN'S GIFT SADDLE STOLEN.

Dr. T. C. Shurtleff of 1414 South Westmoreland avenue, one of the most prominent surgeons in Los Angeles and widely known horseman, yesterday reported to the police that a Mexican saddle, handcarved and trimmed with several hundred dollars' worth of silver, had been stolen from his stables at 1508 West Pico street. The saddle, worth about $1000, was a gift to Dr. Shurtleff and highly prized by him.

## SUSPICIOUS ACTIONS RESULT IN ARRESTS.

Danny Solomon, Charles Diover and Perry Crocker were arrested as suspicious characters by Police Detectives Burgess and Gamash yesterday afternoon near Sixth and Hill streets. According to the arresting officers, the three prisoners have been under surveillance for several days during which they have been peculiarly active in the downtown crowds.

**WOULD HANDLE ESTATE.**

Letters of administration for the estate of E. R. Parmelee, former justice court clerk, were asked yesterday by the widow, Mrs. Ida M. Parmelee, in a petition filed. The estate is mentioned as not in excess of $10,000 in value. Besides the widow, a brother and sister are mentioned as heirs. Mr. Parmelee died on the 13th inst.

**SAYS SHE'S SURPLUS WIFE.**

Mrs. Mildred E. James married Ernest B. James last August 3. Last Tuesday she separated from him, learning, as she asserts, in a suit she filed yesterday to annul the marriage, that his first wife, Alpha James, is still legally tied to him.

## JUDGES DRAW LOTS FOR TERMS.

**Finlayson Gets Twelve-Year One; Craig, Eight, and Works, Four-Year.**

Justice Finlayson drew the capital prize—a full term of twelve years on the bench of Division Two, Second District Court of Appeal — in a little game of chance played yesterday with Presiding Justice Conrey of Division One holding the hat. Justice Craig drew the second prize, an eight-year term, while Justice Works drew the four-year term.

By mutual agreement of the three, Justice Finlayson being an incumbent and Justices Craig and Works recently elected, the term numbers were placed in a hat held by Justice Conrey and the three then drew lots for them.

## *Letter Prompts Move to Appoint Harbor Surgeon.*

Los Angeles Harbor needs many improvements, but one outstanding one, says William Kincaid of the United States Shipping Board, in a letter received yesterday by the Board of Harbor Commissioners, is a salaried, full-time Federal port surgeon.

Mr. Kincaid, who is manager of operations of the Shipping Board, cites as an example that the steamship Rotarian arrived at the harbor at 9:30 a.m. and was forced to lie at anchor offshore until 2 p.m. when the port doctor, who is paid on a "per ship" basis instead of on salary, had returned from a private practice call at Redondo Beach.

The commissioners immediately took up the complaint with the Harbor Committee of the Chamber of Commerce and efforts will be made to have the United States Public Health Service assign a surgeon to Los Angeles Harbor. San Diego is said to have three full-time Federal surgeons to handle the quarantine inspection of incoming and outgoing vessels.

## SUGAR PRICE RISE IS PREDICTED BY CARTER.

**EX-GOVERNOR OF HAWAIIAN ISLANDS SAYS GROWERS ARE LOSING MONEY.**

Sugar will be higher in cost within six months. This is news brought by former Gov. Carter of Hawaii, who is in Los Angeles for a brief stay. Mr. Carter stated that sugar is now below cost of production and that before long it will be necessary to raise the price.

The former Governor said that raw sugar is at present being shipped to California at a high price and is paid for by the refiners at the current prices. The growers own the refineries, and in order that the losses that have been incurred may be made up it will be necessary to raise the price.

Mr. Carter is optimistic regarding the future of the islands. He stated that while the group is not receiving the recognition that should be accorded a territory, the residents are making internal improvements and it is hoped that the Federal government will come to recognize the group in a more substantial manner.

## UNDER WAR RISK ACT.

**Woman Accused of Making False Claim Says Lawyer is Responsible.**

Mrs. Roberto Brooks, 761 Gladys avenue, was arraigned before U. S. Commissioner Long yesterday on the charge of making a false claim for allowance and compensation under the War Risk Insurance Act. The asserted act was committed at San Antonio, Tex., whence the complaint for her arrest came. The husband of the woman is in Portland, Or.

Mrs. Brooks says that her claim was made out by an attorney of San Antonio, and that if there is anything wrong about it, that she is not to blame. The amount involved is not given in the complaint. The woman's bond was fixed at $1000, and her hearing set for January 30.

## FRIENDS HERE GREET LINDLEY BROTHERS.

Hervey Lindley of Seattle, and Albert Lindley of Stockton, well-known in Los Angeles, were welcomed to the Southland Tuesday afternoon at a luncheon given by their brother, Dr. Walter Lindley of the California Hospital, at the Clark Hotel. Many old-time friends of the brothers were present to exchange greetings and revive memories of old times in Los Angeles. The doctor's brothers are in the city for a visit of several days.

**INCORPORATIONS.**

Cisko Refining Company; incorporators, W. W. Warnock, Percy P. Lusk, Henry B. Eaton, Frank Cisko, R. C. Meeker, James E. Adams, Alva G. Gant; capital stock, $125,000; subscribed, $110,000.

Desert Oil Company; incorporators, John F. Ramm, Dorothea C. Ramm, D. F. Wilson, C. B. Atwood, C. G. Atwood; capital stock, $250,000; subscribed, $5400.

The Industrial Institute; incorporators, James Latham, Robert J. Finch, W. G. Partridge, Chester A. Rice, D. L. McDonald; capital stock, $10,000; subscribed, $125.

Martin Coin-Wrapping Machine Company; incorporators, Clarence E. Martin, A. W. Young, Fred Johnson, Roy Hinde, Horace Appel; capital stock, $50,000; subscribed, $50.

Hummel Cosmetic Company; incorporators, W. D. Gauntre, H. F. Lally, P. C. Hunamel; capital stock, $10,000; subscribed, $2.

Southern California Producers Fish Company; incorporators, Jacob Berntsen, Mark P. Skorlick, Peter Dragich, Spiro Radman, I. A. Engdal, Robert Engdal, Mitchell Planchard; capital stock, $50,000; subscribed, $6990.

BLUEBIRD CAFE: Make your reservations now for New Year's eve. Dinner and celebration, $5 per person. Real jazz orchestra, lots of fun, many surprises.


Pasadena Furniture Co. — Ten Floors in a Location That Enables Us to Sell for Less — Pasadena Furniture Co.

# Here Are Examples of the Splendid Values Offered Throughout Our Entire Stock

# ANNUAL Clearance Sale

Note the values in dining tables and chairs presented here and remember that this is but a small portion of our huge stock, which includes some of the finest and newest Period style adaptations in complete matched suites to which an entire floor is devoted.

Values like these make it possible for us to transact a business of more than a million dollars this year.

Why not share the savings that our cash prices bring to you?

## 45x54-in., 6-ft. Dining Tables, $56.00

—The dining table featured above has a top 45x54 inches that can be extended to 6 feet. Choice of walnut or mahogany finish of excellent quality is offered in the Clearance at $56.00.

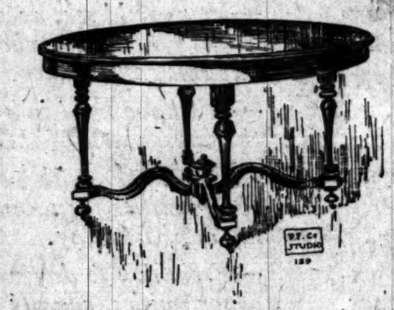

## 45-in., 6-ft. Dining Tables, $47.00

—The dining table pictured to right has a 45-inch top that extends to 6 feet. Choice of walnut or mahogany finish at $47.00. Same with 48-inch top, 6-foot extension at $56.00.

—Same in mahogany finish, 54-inch top, 8-ft. extension at $69.50.

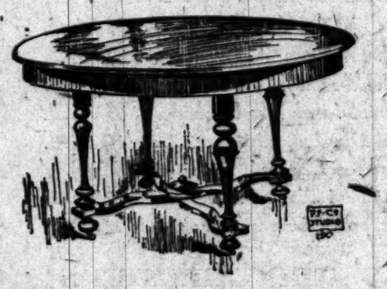

## Dining Tables

(As pictured above)

—In mahogany or walnut finish.
45-inch top, 6-foot extension ..... $37.00
48-inch top, 6-foot extension ..... $46.00

—In mahogany finish only.
54-inch top, 8-foot extension ..... $71.00

## 48-in., 6-ft. Dining Tables, $49.00

—The dining table pictured to left has a 48-inch top that can be extended to 6 feet. Choice is offered of either walnut or mahogany finish of superior quality in the Clearance at $49.00.

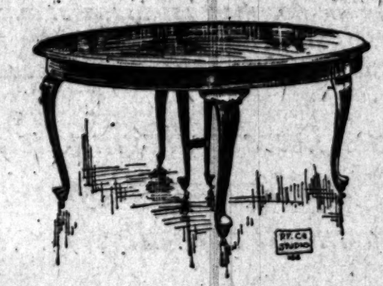

**Oak Dining Table** — As pictured to left, medium brown Jacobean finish oak dining table with 42-inch top, 6-foot extension..... $27.00

**Oak Dining Table**—Same as above but with large 45-inch top that extends 6 feet. Special at..... $29.00

**Oak Dining Table**—Same Period design as pictured above but with six legs and 54-inch top that extends 8 ft. Remarkable value at..... $60.00

**Oak Dining Table**—42-inch top, 6-foot extension. Special value in the sale at..... $26.50

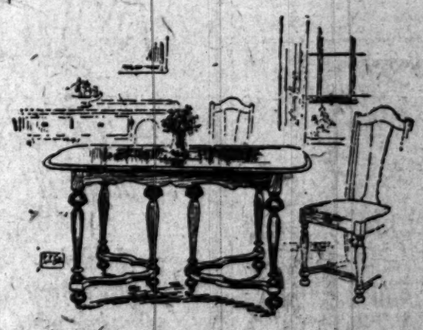

## 45x54-in., 6-ft. Dining Table, $58.75

The dining table pictured above with 45x54-inch top that extends to 6 feet. Substantially constructed and superbly finished in mahogany. A wonderful value in the Clearance at $58.75.

## Dining Chairs $5.95

The William and Mary Period style dining chair pictured to the right has a full box, slip seat in genuine leather and is of oak smoothly finished in dark fumed or Jacobean. Clearance price, $5.95.

## $4.95 For this Oak Dining Chair

In light or dark fume, with full box slip seat exactly as pictured to the left. High-class chairs that are hard to duplicate at double this low clearance price of $4.95.

## Dining Chairs $3.95

In light or dark fumed oak with full box, saddle seat, as pictured to right, $3.95.

**Dining Chairs, $4.95**
Same model as that pictured, but with full slip seat in genuine leather, at $4.95.

*Located in Pasadena* — *Daily Trips to Los Angeles*

Deliveries Everywhere — Pasadena Furniture Co. — 83-91 N. Raymond Ave.

Less Pasadena Furniture Co.

Values
Stock
Sale

ng tables and chairs
ember that this is but
huge stock, which in-
st and newest Period
plete matched suites
is devoted.

ake it possible for us
more than a million

savings that our cash

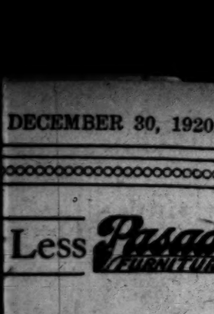

ft. Dining
$58.75
with 45x54-inch top that ex-
onstructed and superbly fin-
ul value in the Clearance at

$5.95

For this Oak
Dining
Chair

light or dark fume, with
ll box slip seat exactly as
tured to the left. High-
ass chairs that are hard to
uplicate at double this low
earance price of $4.95.

3.95

to Los Angeles

aymond Ave.




**NEWS ITEM**

Eastern dispatch states domestic demand for gasoline and kerosene is improving rapidly, and the export demand shows signs of reviving.


THE FUTURE TREND OF THE MARKET

is covered in a comprehensive and interesting manner by Thomas Gibson in his Monthly Forecast, just out. This analysis contains information of value and should be read by all investors. By special permission Mr. Gibson's report appears in full in our Market Bulletin 150. Copies of this publication will be held free, upon request.

*Private Wire Service with San Francisco, New York and Other Markets.*

For Information call 60151, Station 5. For Quotations call 60151, Station 6. *"Prompt and Efficient Service."*

**A. W. COOTE**

Stock and Bond Broker
Members
Los Angeles Stock Exchange
San Francisco Stock Exchange
Chicago Board of Trade
614 South Spring Street
Phones: 60151 and Main 4117.
Branch: 6716 Hollywood Blvd., Phone 67170; and 527 East First St., Long Beach, Cal.

THREE Seasoned California HYDRO-ELECTRIC BONDS:

| | To Net |
|---|---|
| Southern California Edison 6s of 1944 | 7% |
| San Joaquin Light & Power Corp. 8s of 1935 | 8% |
| Great Western Power 8s of 1930 | 8% |

Call—Write—Telephone for Details.

**Howard G. Rath Company**

Established 1919
INVESTMENT SECURITIES
Members L. A. Stock Exchange
510 Security Bldg., Los Angeles
Telephone 60564.

**Investment Conditions of Today**

*offer ample opportunity, and more, for getting one's money's worth in safe income bearing securities that yield 7% to 8% now, and, later will be payable in the deflated currency of the future.*

**Jno. O. Knight & Co.**

Stocks—Bonds
411-414 Van Nuys Bld.
Members
Los Angeles Stock Exchange — Telephone 10234

**Approved Investment Issues**

Pacific Gas & Electric 1st and Refunding 7s, due December 1, 1940. Price 99 and interest.

*Circular on Request*

**Stephens & Company**

521 South Spring St.
LOS ANGELES
Telephones: Broadway 877-878-879.

**NEW YEAR RESOLUTION!**

*Save your dollars safely.*

There is no better way than to buy good bonds.

*Write for Our Booklet A*

It tells you how to do it by saving as little as $10 a month.

**ORTON, WOLFF & Co.**

Bonds for Investment
Los Angeles.


# DAILY TRADE TALK.

## *Business Expert Tells of Falling Prices; Some Holiday Reading.*

BY CHAPIN HALL.

New York building labor, that was getting $12 a day, is now working for $8 a day, side by side with non-union men, and with their union cards in plain sight in their pockets, according to Warren F. Hickernell, director of the bureau of business conditions of the Alexander Hamilton Institute.

"Their leaders know it, but cannot help it, which goes to show," he said, "that a closed shop fight in a time of falling prices, is bound to fail.

"We have nearly reached the limit of deflation," he said, "and adjustment of wages to falling prices means no actual wage reduction. Food is plentiful and the price of many items greatly reduced so that the situation is not one at which to be alarmed.

"American labor is intelligent and able to appreciate business conditions. In France, where prices have gone 400 per cent over the war-time level, a reduction in prices and wages, may result in social upheaval."

This observer sees no danger of such a condition coming about in this country as followed the panic of 1837, when a crop failure coupled with falling wages brought acute distress and food riots.

The effect of unemployment, he thinks, will be absorbed by the demand for farm labor, from the ranks of which most of the automobile and tire workers and others now unemployed came.

"The resumption or the factories at full-time production, even with the lower wage now being effected, will mean virtually higher wages, since they are now running only on part time. With these apparent increases will come a corresponding buying power and business activity."

### BARGAIN DAYS.

There is already an apparent realization of the anticipated post holiday price slump, and excellent bargains are by no means scarce. That the consumer has been awaiting this possibility is evidenced by the crowded condition of stores and streets in the retail district, where the throngs closely approximate those in evidence just before Christmas.

While the larger establishments appear to have adopted a well defined policy, and are accomplishing the readjustment within the limits laid down, and in an orderly, progressive manner, some of the smaller have thrown caution and price tags to the four winds and are moving holiday stock left on the shelves literally regardless of price.

It is too much to hope that there will not be a few tight squeezes when this era attains its flower, but there is nothing alarming in the general retail situation. The stores all enjoyed a liberal holiday patronage, and if the trading was somewhat spotty every merchant got his share, and the underlying condition is sound. This, coupled with the fact, that the banks have the credit situation well in hand, and that there is an optimistic feeling on every hand that the worst is over, lends a peculiarly bright outlook to the approaching season.

The burden could be greatly eased if everyone would sell goods and products at the greatest reduction possible, and seek to get rid of high cost inventories with the wholesouled aim of reducing assets to liquid form, and subject to the least possible depreciation. Lines of credit to strong customers should be extended where advisable, for it must be remembered that the buying power of the public is still potentially almost as great as it was during the peak; only confidence is lacking.

### MANGANESE.

Los Angeles may become the port of entry for large quantities of manganese mined by Americans on the Gulf of California at Punta Agula Peninsula now shipping 200 tons of high-grade ore monthly. The product is at present being shipped to Chicago involving heavy expense, and making it impracticable to send other than very high grade. Plans are being considered to send the ore to Los Angeles or through the canal to New York, at a transportation cost almost negligible since the mine is very near the beach.

### FOR THOSE WHO READ.

There are some especially timely articles by unusually well-informed writers in current standard reviews available at the Los Angeles Public Library, at Fifth street and Broadway. A liberal financial and commercial education is to be mined at this source of supply by those who are interested enough to dig. The following annotations have been prepared for Trade Talk by the librarians:

Annalist — Roger H. Williams sees in recession of buying a "good factor gone wrong."

Should mere incorporation mean increased taxation? Remedial legislation suggested.

Still hope of checking uneconomic "Farmer's relief."

Commercial and Financial Chronicle—New bill to regulate meat packing industry.

Organization of Federal International Banking Company to finance cotton exports.

United States Department of Agriculture asserts fertiliser prices are too high.

Denver live-stock exchange appeals for live stock and wool embargo.

Economic World—The future of gold as a standard of value; an address by Henry Strakosch at the International Financial Conference at Brussels.

Magazine of Wall Street—Stocks at a crucial point. Review of the factors of liquidation, money rates, bond prices and trend of the stock market in the past, and some of the new influences now to be reckoned with.

The immense scope of the alcohol industry; commercial development possible in many lines.

Statist—English study of the world's sugar supply.

### NEW HIGH RECORD.

The foreign trade of the United States makes a new high record in 1920. The record of eleven months and the knowledge of what is going on in the foreign trade in the twelfth month justifies, says a statement by the National City Bank of New York, the belief that our foreign trade in the calendar year 1920 will be the biggest ever, and exceed $13,000,000,000 as against a little less than $12,000,000,000 in 1919, slightly more than $9,000,000,000 in 1916, and $4,259,000,000 in the fiscal year 1914. Exports will apparently cross the $8,000,000,000 line as against $7,920,000,000 in 1919 and $2,365,000,000 in the year preceding the war, while imports will exceed $5,000,000,000 as against $2,904,000,000 in 1919, and $1,894,000,000 in the fiscal year 1914.

### CRUDE OIL PRODUCTION.

The American Petroleum Institute estimates that the daily average gross production of oil in the United States for the week ended December 18 was 1,290,875 barrels, as compared with 1,291,220 for the week ended December 11. Of this production California was responsible for 312,000 barrels, leading the Oklahoma field, our nearest competitor, by 4225 barrels.

### SUGAR TO ADVANCE?

A prominent sugar refiner is quoted as saying that the low level on sugar has already been reached and that it only remains for the consumer to become aware of that fact for a brisk demand to develop, for it is only reasonable to suppose that with the lower price of sugar this year, the consumption will be appreciably greater than in the past, and while it is true that the crop year just ended shows a greater production, statistics do not show that the United States are overloaded with stored sugar, either refined or raw. Taking into consideration, he says, the fact that sugar is a necessity and not a luxury, such as a buyers' strike can affect, there can be no doubt that the demand will shortly show a strengthening.

### BETTER COPPER MARKET.

D. C. Jackling of copper fame in a Salt Lake interview said that he looked for a revival in the copper manufacturing industry within the next few months.

### REINVESTMENT.

We are not hearing so much this year about reinvestments, and the so-called reinvestment demand. This is supposed to occur at fixed seasons when the public receives its dividend returns, but bond men say that as a matter of fact the investor now spreads his resources in such a manner that he is prepared at any season to take advantage of a good opportunity, and that the reinvestment season, in this locality at least, is more or less of a myth.

### PACIFIC OIL.

Headquarters of the Pacific Oil Company, legatee of the Southern Pacific's oil holdings, will be maintained in California, probably at San Francisco, the home of the main offices of the railroad and of Associated Oil. There will be a branch office in New York, it is said. Henry W. De Forest, chairman of the board of directors, is quoted as saying that the new company's policy would be one of intensive development, and that it had no intention of leasing its acreage to outside interests.

He denied that any new financing is contemplated in addition to the $8,000,000 which will go into the company's treasury at the result of offering the stock at $15 a share to Southern Pacific stockholders.

Mr. De Forest also pointed out that, as a majority of the stock of the Associated Oil Company will be turned over to the Pacific Oil Company, the latter will be well supplied with pipe lines.

### GHOST LAYING.

In spite of loose and ill-advised talk to the effect that we were in for a number of commercial failures, the actual fact is that failures are still below the normal average for prewar years. Be a bull on Los Angeles and 1921.

### INSURANCE BONUS.

Arthur J. Hill, California manager

(Continued on Next Page.)

## LATEST PRICES ON BUTTER AND EGGS.

LOS ANGELES, Dec. 29.—Butter, creamery extras, Produce Exchange closing price, 52. Eggs, cases included, fresh extras, Produce Exchange closing price, 70; case count, Produce Exchange closing price, 69; pullets, Produce Exchange closing price, 66. Cheese, California flats, 25@28.

SAN FRANCISCO, Dec. 29. Butter, extras, 48½; prime firsts, 48. Eggs, fresh extras, 72; firsts, 71½; extra pullets, 65; undersized, 63½. Cheese unchanged. Butter dropped today to the lowest price in almost two years, the San Francisco Wholesale Dairy Produce Exchange quoting the highest grade at 48½ cents per pound.

NEW YORK, Dec. 29.—Butter strong, unchanged. Eggs firm; fresh gathered extra firsts, 73; firsts, 75@77. Cheese irregular; receipts, 743; State whole milk flats, held specials, early made, 27@28; others unchanged.

CHICAGO, Dec. 29.—Butter higher; creamery extras, 55; standards, 47. Eggs unsettled; receipts, 1357 cases; firsts, 69; ordinary firsts, 60@64; at mark, cases included, 59@64; refrigerator firsts, 58@59; refrigerator extras, 59½@60.


**January Delivery**

We Suggest

Pacific Gas & Electric Company
20-Year 7% Bonds

VIRGINIA CAROLINA CHEMICAL CO.
12-Year 7½% Debentures

We urge investors to buy sound securities of long term at present prices.

Orders are being received for January payment and delivery

**BOND & GOODWIN**

Members of New York Stock Exchange
Title Insurance Building
Telephone Broadway 75
LOS ANGELES
New York Boston Chicago Philadelphia San Francisco Minneapolis Seattle Portland


## FINANCIAL.

OFFICE OF THE TIMES,
Los Angeles, Dec. 30, 1920.

Bank clearings yesterday were $13,261,097.89, an increase of $1,617,849.89, as compared with corresponding day in 1919.

| | 1920. | 1919 | 1918 |
|---|---|---|---|
| M'day | $22,227,602.70 | $ 9,905,812.36 | $3,727,044.77 |
| Tuesday | 14,206,735.01 | 9,540,102.42 | 4,945,196.82 |
| W'day | 13,261,097.11 | 10,643,087.10 | Holiday |

### LOCAL STOCK EXCHANGE.

[Following were the closing prices and sales, as posted yesterday, at the Stock Exchange session hour, L. W. Hellman Building.]

BANK LIST.

| | Bid. | Asked. |
|---|---|---|
| Citizens' National Bank | $274.00 | |
| Commercial National | 202.50 | $225.00 |
| Farmers' & Mer. National | 205.00 | 300.00 |
| First National | 440.00 | |
| Guaranty Tr. & Sav. | .... | 247.50 |
| Home & Hibernian Bank | .... | 200.00 |
| Merchants' National | 185.00 | |
| Security Tr. & Sav. Bank | 285.00 | 295.00 |
| Union Bank & Trust Co. | 127.50 | 135.00 |
| U. S. National Bank | 140.00 | .... |

BOND LIST.
(With Accrued Interest.)

| | Bid. | Asked. |
|---|---|---|
| Associated Oil Co. | 96½ | 100 |
| Edison El. Co. 1st R. | 94½ | 96 |
| Edison El. Co. Gold Issue | 90 | .... |
| Home Telephone Co. | 90 | 95 |
| Home Tel. Co. 1st Reg. | 77½ | 78 |
| Hawaiian Pine Lbr. | 90 | .... |
| L. A. Electric Co. | 90 | .... |
| L. A. Gas & Elec. Co. | 89 | .... |
| L. A. Pac. Ry. Deferred | 60 | 65 |
| L. A. & Pasadena R. R. | .... | 85 |
| L. A. Railway Co. | 89 | .... |
| L. A. R. R. Corp. | 89 | 89½ |
| Mission Trans. & R. Co. | 95 | 97 |
| Pacific Electric Ry. Co. | 90 | .... |
| Pacific L. & P. Co. | 85 | .... |
| Pacific L. & P. Gen. | 85 | .... |
| Palmer Union 6s | 60 | 70 |
| Pied. Transportation Co. | 99 | 101 |
| Union Oil Co. | 97½ | .... |
| Union Transportation Co. | 94 | 97 |
| U. S. Long D. T. & T. | .... | 75 |
| Whittier Home T. & T. Co. | 90 | .... |

INDUSTRIAL LIST.

| | Bid. | Asked. |
|---|---|---|
| California Delta Farms | $ 37.00 | $ 39.00 |
| California Hospital | 99.00 | .... |
| California Packing | 98.00 | .... |
| Cons. Realty Co. | 72.50 | .... |
| Globe Gr. & Mill. pfd. | 99.00 | .... |
| Globe Gr. & M. Co. | 70.00 | 101.00 |
| Goodyear T. & R. pfd. | 51.00 | 52.00 |
| Goodyear Textile Mills | 99.00 | 99.00 |
| Hutchinson Sugar P. Co. | 70.00 | 75.00 |
| L. A. Athletic Club | 9.00 | 12.00 |
| L. A. Brewing Co. | 90.00 | .... |
| L. A. Investment Co. | 75 | .50 |
| Occidental Life | 125 | 135 |
| S. Joaquin L. & P. pfd. | 99.00 | 99.50 |
| S. Joaquin L. & P. com. | 91.00 | 91.50 |
| S. Cal. Edison pfd. | 99.00 | 100.00 |
| S. Cal. Edison com. | 87.50 | 88.50 |
| San Diego Cons. | 2.00 | 2.50 |
| Title I. & T. Co. | 210.00 | 220.00 |
| Union Sugar Co. | 87.50 | 88.00 |

Oil List.

| | Bid. | Asked. |
|---|---|---|
| Amalgamated Oil | $ 68.75 | |
| American Crude Oil | 13½ | $ .50 |
| Associated Oil | 87.25 | 87.50 |
| Central | 1.25 | 1.00 |
| Continental Oil | .75 | .... |
| Fullerton Oil | .... | 2.00 |
| Gen. Petroleum com. | 130.50 | 131.00 |
| Jade Oil Co. | 67¼ | .73 |
| Lake View No. 1 | 1.00 | 1.10 |
| Mount Oil Co. | 1.00 | 1.05 |
| Midway Northern | 1.00 | 1.05 |
| Mt. Diablo | 2.15 | 2.25 |
| Nat. Pacific Oil Co. | 12¾ | 13 |
| New Penn P. Co. | .12 | .13 |
| Olinda Land | .... | .50 |
| Palmer Union pfd. | .... | .60 |
| Palmer Union com. | 50 | .60 |
| Premier Oil Co. | 87½ | .90 |
| Republic Pet. Co. | 87½ | .90 |
| Rice Ranch Co. | 1.50 | 1.60 |
| Union | 161.00 | 161.50 |
| Union Oil of Del. | 20.00 | 20.12½ |
| United Oil Co. | 87½ | 88 |
| Victor Oil Co. | .04 | .05 |
| White Star Oil Co. | .04 | .06 |

MINING LIST.

| | Bid. | Asked. |
|---|---|---|
| Ontman District— | | |
| Arizona Yum Bond | $ .60 | $ .65 |
| Argo Mines | 99¢ | 1.00 |
| Big Jim | 99¢ | .99 |
| Black Range | 99¢ | .99 |
| Boundary Creek | 99¢ | .99 |
| Gold Dust | .14 | .15 |
| Gold Ore | 99¢ | .99 |
| Lexington Ariz. Mining | 99¢ | .99 |
| Mammoth | .99 | .99 |
| Nails Mining | .99 | .99 |
| Oatman United | .01¾ | .02 |
| Esmeralda | .99 | .99 |
| Telluride | .99 | .99 |
| Tom Reed | 1.10 | 1.10½ |
| United Eastern | 2.35 | 2.40 |
| Other Districts— | | |
| Rose Gold Mining | .06 | .09 |
| Cen. Mines | .01 | .01¼ |
| Gold Reef | .01 | .04 |
| Herla Mining | 4.30 | .... |
| Monarch | .01 | .02 |
| Oro Amigo | .01 | .02 |
| Richmond | .09 | .11 |
| Virginia Louise | .... | .... |
| Yellow Pine | .03 | .... |

SALES.

Morning Session: 20 Associated Oil at 88.00; 20 do. at 88.00; 5 do. at 88.50; 20 do. at 88.00; 200 Edison El. Co. 1st R. 1st at 94½; 20 Cal. Delta Farms at 37.75; 20 Goodyear pfd. at 52.50; 100 do. at 53.00; 40 General Petroleum at 130.75; 60 Mutual Sugar at 21.00; 10,000 Pied. Trans. Co. Oil at .06; 1,450 1st Lib. Cnv. 4¼s, 1918, at 94½; 1,000 do. at 94½; 2,000 do. at 94½; 1,000 Cnv. 4¼s, 1918, at 94⅜; 2,000 do. at 94⅜; 2,000 do. at 94½; 1,000 do. at 94⅜; 1,000 do. at 94½; 1,000 do. at 94⅜; 1,000 do. at 94½; 2,000 do. at 94⅜; 1,000 do. at 94½; 2,000 do. at 94⅜; 1,000 do. at 95¼; 2,000 do. at 94⅜; 1,000 do. at 94½; 2,000 do. at 94⅜; 1,000 do. at 94½; 2,000 do. at 94⅜; 1,000 do. at 94½

*We own and offer*

**$100,000**

## Trenton Gas & Electric Company

**Five Year 8% Gold Notes**

**Denominations $1000, $500, $100**

**Dated Oct. 1, 1920 Due Oct. 1, 1925**

The Company serves without competition the City of Trenton, Missouri, with electric light and power, gas and ice, and by transmission line, the City of Laredo, Missouri, with electric light and power. This issue of bonds is a direct obligation of the Company, whose physical property consists of entirely modern central power station, gas and ice plant.

These notes are guaranteed by endorsement for the payment of both principal and interest by the Interstate Electric Corp., which has $1,000,000 Common Stock, $1,077,100 Preferred Stock and $1,295,000 1st Lien 6s outstanding, and whose surplus earnings for 1919, after payment of all interest charges, were over ten times annual interest requirements of this issue.

**Price 98½, to Yield 8.38%**

*Circular on Request*

A. E. FITKIN & CO.
Members N. Y. Stock Exchange
VAN NUYS BUILDING
Tel. 616-27
LOS ANGELES
NEW YORK BOSTON PITTSBURG CHICAGO

## Warehousing and Distribution

7—WAREHOUSES—7
**Trackage for sixty cars.**
**Insurance 9c and up.**
**Warehouse receipts issued.**
**Financing.**

We warehouse Food products, automobiles, tractors, machinery, steel, cement, fertilizer, cotton, grain, flour, oils, paper and all commercial products.

ASK YOUR BANKER.

UNION TERMINAL WAREHOUSE COMPANY
Los Angeles and San Pedro, California
WAREHOUSES WITH SERVICE

**Union Terminal Warehouse Company**
Los Angeles and San Pedro

General Offices, 737 TERMINAL STREET Pico 75

**A. H. CRARY & CO.**
MEMBERS CHICAGO BOARD OF TRADE
Stocks, Bonds, Grain, Cotton
DIRECT PRIVATE LEASED WIRE.
65304 119 W. 4th St., Los Angeles Main 7559
129 WEST FIRST ST., LONG BEACH.

**LOGAN & BRYAN**
Members New York Stock Exchange, New York Cotton Exchange
Chicago Board of Trade
LOS ANGELES OFFICE, 210 West Seventh Street
L. N. STOTT, Resident Partner DEWITT HARLOW, Manager

**STOCK MARKET LETTER**

The opinions on the New York Stock Market expressed in our DAILY MARKET LETTER are based upon extensive research work of our Statistical Department. We believe this Letter will be found invaluable to those interested in the Market. Mailed free upon request. Call Main 44.

BONDS STOCKS **A. H. WOOLLACOTT CO.** GRAIN COTTON
320 I. W. HELLMAN BLDG.
Members Los Angeles-San Francisco Stock Exchanges. Orders promptly executed over private wires to all Eastern Exchanges.

**Stephens & Company** INVESTMENT SECURITIES
521 SOUTH SPRING STREET

Investment Securities **Andrews & Co.**
314 GROSSE BLDG.
Fifth and Spring.
Branches Throughout the U. S.

**H. M. FERNALD & CO.**
STOCKS AND BONDS
PHONE 67371 SUITE 1029 CITIZENS NAT'L BANK BLDG. L. A.

**STEVENS, PAGE & STERLING**
STOCKS AND BONDS
F. C. Stevens 61875—Pico 3070 James R. Page 610 Van Nuys Bldg. R. C. Sterling

**BLANKENHORN-HUNTER-DULIN CO.**
INVESTMENT SECURITIES
San Francisco, San Diego Van Nuys Bldg., Los Angeles Pasadena

**BAER-BROWN-PARSONS CO.**
INVESTMENT SECURITIES
Phone 15568 Member L. A. Stock Exchange 618 Van Nuys Bldg.

**FIRST MORTGAGE SECURITIES**
ROBT. MARSH & CO. 200 Marsh-Strong Bldg. 101-75—Pico 2412
We deal in First Mortgage Securities only. Our present offerings are yielding as high as 9 per cent.

**R. H. MOULTON AND COMPANY**
Specialize exclusively in Government and Municipal Bonds.
Government Department is equipped to buy and sell all Liberty and Victory Bond issues
Title Insurance Building. Telephone 60317; Main 920.

**Wm. R. Staats Co.** Dealers in Government, Municipal and Corporation **BONDS**
ALSO EXECUTE COMMISSION ORDERS IN LISTED SECURITIES
SAN FRANCISCO Los Angeles, 105 W. Fourth St. PASADENA

**McCONNELL-WOOLLEY & CO., INC.**
STOCK AND BOND BROKERS
MEMBER LOS ANGELES STOCK EXCHANGE
402 I. W. HELLMAN BUILDING. PHONE 63213.

**1-4TH**
Down Buys All Stocks
Huntington Central
Teapot
Vista Del Mar
Venture Oil
Richfield United
Yellow Taxi
Invader of Oklahoma
(Stock Div. On)
ACTIVE TRADERS
**Atterbury & Tuttle, Inc.**
Stocks and Bonds
210 Title Insurance Bldg.
—Telephones— 63218

WILL BUY
100 Montebello No. 1; also Trojan, Congressional, Richfield Consolidated.
WILL SELL
All Richfields and Huntington Beach, Allied, Western Pacific, Bunding, etc. Buy Huntington Central at 10c now.
PERRY, CALKINS & CO.,
715 Story Bldg. Phones 66463, 66574.

HAVE YOU APPLIED FOR
an allotment
U. S. Refrigeration Co.
8% PREFERRED
Apply General Offices
Citizens Bank Bldg.
Los Angeles. Main 4063.

# NEW YORK STOCK EXCHANGE

[BY A. P. NIGHT WIRE.]

NEW YORK, Dec. 28.—Substantial inquiry for transportation shares infused appreciable activity and strength into the stock market today after an irregular opening in which several new low records for the year were made.

Buying of rails was most marked in the dividend-paying issues at gains of one to six points, but secondary or reorganized properties of roads traversing rich agricultural sections of the Westand Southwest were not neglected.

Oils, steels, equipments and motors displayed greater stability than at any time since the recent upheaval and various speculative specialties in the tobaccos, food, chemical and utility groups scored variable advances.

Altogether the movement went far forward confirming the impression that much liquidation of the last fortnight had its inception in definite purposes to establish tax payments for the expiring year.

Best prices of the day were registered in the last hour, when rails, under the guidance of Northern Pacific overshadowed all other issues and drove the shorts to cover in many industrial stocks, a strong tone ruling at the close. Sales amounted to 1,100,000 shares.

Trading in bonds, especially the convertible or speculative issues, was in keeping with the demand for stocks but Liberty bonds and most industrials were irregular. Total sales, par value, $34,275,000. Old United States bonds were unchanged on call.

## STOCK QUOTATIONS IN NEW YORK CITY.

Furnished by Logan & Bryan, Members New York and Boston Stock Exchanges, Van Nuys Bldg., Los Angeles.]

NEW YORK, Dec. 28—Following are the closing prices, sales, and high and low quotations today:

| Sales | Stocks— | High. | Low. | Closing bid. |
|---|---|---|---|---|
| 500 | Adams Express | 25 | 23 | 24 |
| 1,000 | Ajax Tire | 25½ | 24 | 25 |
| 700 | Alaska | ⅞ | ⅞ | ⅞ |
| 1,100 | Alaska Juneau | 3 | 2¾ | 2¾ |
| 1,200 | Atlantic Coast Line | 85½ | 84 | 85½ |
| 12,700 | Atlantic Gulf & W. I. | 39 | 39 | 39 |
| 200 | Do. pfd | 47 | 46½ | 46 |
| 400 | Allis Chalmers | 28¾ | 28¼ | 28½ |
| 100 | Allis Chalmers pfd. | | | 68 |
| 2,800 | Alloy Steel | 28¾ | 28¼ | 28¼ |
| 900 | Am. Agr. Chemical | 54½ | 53½ | 53⅞ |
| 1,200 | Am. Beet Sugar | 38½ | 37¾ | 37¾ |
| 2,400 | Am. Car & Fdy. Co. | 119½ | 116¾ | 118¾ |
| 6,000 | Am. Can Co. | 23⅝ | 23¼ | 23⅜ |
| 1,200 | Am. Can Co. pfd. | 77 | 76 | 76½ |
| 1,200 | Am. Cotton Oil | 16½ | 16 | 16 |
| 1,800 | Am. Drug Syndicate | 6¾ | 6½ | 6½ |
| 1,000 | Am. Linseed | 47½ | 44¾ | 47 |
| 100 | Am. Linseed pfd. | | | 68 |
| 1,000 | Am. Locomotive | 80½ | 78½ | 79½ |
| 8,400 | Am. Safety Razor | 6¾ | 6¾ | 6¾ |
| 2,400 | Am. Ship & Com. | 49½ | 48¾ | 49 |
| 5,200 | Am. Steel Fdry. com. | 29¼ | 28¾ | 29¼ |
| 5,100 | Am. Smelt. & Ref. Co. | 50¾ | 49¾ | 50¼ |
| 1,200 | Am. Sumat. & R. pfd. | 68 | 68 | 68 |
| 3,600 | Am. Sugar | 98½ | 96¼ | 96¾ |
| 500 | Am. Sugar pfd. | 107 | 107 | 107 |
| 1,100 | Am. Sumatra Tobacco | 74 | 70¾ | 73¾ |
| 3,600 | Am. T. & T. Co. | 93¼ | 92 | 92¼ |
| 800 | Am. Tobacco Co. | 111½ | 108¾ | 111 |
| 900 | Do. pfd "B" | 107¾ | 107 | 107 |
| 200 | Am. W. Paper pfd. | 39 | 39 | 39½ |
| 2,200 | Am. Woolen | 58 | 56 | 57¾ |
| 100 | Am. Woolen pfd. | 96 | 96 | 96 |
| 1,100 | Am. Zinc & Lead | 6¾ | 6 | 6 |
| 900 | Am. Zinc & Lead pfd. | 29 | 28¾ | 29¼ |
| 800 | Associated Dry Goods | 58¾ | 57¾ | 58¼ |
| 300 | Do. 1st pfd. | 85½ | 84¾ | 85½ |
| 2,600 | General Asphalt | 57¾ | 56¾ | 57¼ |
| 12,700 | Anaconda | 42¾ | 41¾ | 42¼ |
| 7,400 | A. T. & Santa Fe | 83¾ | 80 | 82 |
| 600 | A., T. & Santa Fe pfd. | 87 | 86¾ | 87 |
| 12,800 | Baldwin Locomotive | 83¾ | 81¾ | 83¼ |
| 500 | Baldwin Loco. pfd. | | | 93 |
| 18,400 | Baltimore & Ohio | 32½ | 32¼ | 32½ |
| 900 | Balt. & Ohio pfd. | 49¾ | 47¾ | 48 |
| 1,400 | Bethlehem Motors | 6 | 6 | 6 |
| 100 | Bethlehem Steel com. | | | 51 |
| 5,200 | Bethlehem Steel "B" | 54½ | 53¼ | 54 |
| 600 | Bush Short pfd Sr. | 100½ | 100 | 100¾ |
| 600 | Booth Fisheries | 3¾ | 3¾ | 3¾ |
| 800 | Beach Magneto | 4¾ | 4¾ | 4¾ |
| 200 | Burns Bros. | 79 | 79 | 79 |
| 1,200 | Butte & Superior Cop. | 8¾ | 8¾ | 8¾ |
| 1,800 | Butte Coalition & Zinc | 4 | 4 | 4 |
| 2,400 | Brooklyn R. T. | 16 | 15¾ | 15¾ |
| 1,600 | Buick Motor Co. | 11¾ | 11¼ | 11¾ |
| 1,800 | Cal. Petroleum Co. | 25¼ | 24¼ | 24¾ |
| 100 | Cal. Petroleum pfd. | 49¾ | 47¾ | 48 |
| 7,900 | Canadian Pacific | 118¾ | 116 | 116¾ |
| 2,400 | Central Leather | 32¾ | 31¾ | 32¾ |
| 1,700 | Cerro de Pasco | 43¾ | 42¾ | 43¼ |
| 3,400 | Chandler Motors | 64¾ | 61¾ | 61¾ |
| 3,300 | Chesapake & Ohio | 57¾ | 57¼ | 57½ |
| 3,600 | Chicago Pneu. Tool | 60¾ | 59¾ | 60 |
| 9,100 | Chile Copper | 14¾ | 14¼ | 14¼ |
| 4,900 | China Copper | 13¾ | 13¼ | 13¾ |
| 200 | C. & O. | 57¾ | 57¾ | 57¾ |
| 1,200 | C. & N. W. pfd. | 118¾ | 117¾ | 118¼ |
| 12,500 | C. & M. St. Paul | 28¾ | 27¾ | 27¾ |
| 6,200 | C. M. & St. Paul pfd. | 41¾ | 40¾ | 41¼ |
| 11,000 | C. M. & St. Paul 1st. pfd. | 41¾ | 40¾ | 41¼ |
| 11,300 | Coca Cola | 20 | 19 | 19 |
| 1,200 | Colo. Fuel & Iron | 25½ | 25 | 25 |
| 1,100 | Colorado Southern | 27 | 26¾ | 26¾ |
| 2,500 | Columbia Gas | 57¾ | 57¾ | 57¾ |
| 5,900 | Columbia Graphophone | 9¾ | 9¾ | 9¾ |
| 100 | Do. 1st pfd. | 37 | 37 | 37 |
| 2,100 | Cons. Inter Callahan | 4¾ | 4¾ | 4¾ |
| 3,800 | Consolidated Gas | 76¾ | 74¾ | 75½ |
| 100 | Consolidated Cigars | 55 | 55 | 55 |
| 500 | Cont'l Candy | 37¾ | 37¾ | 37¾ |
| 4,100 | Cont'l Can Co. | 52 | 51¾ | 51¾ |
| 1,800 | Cons. Textile Corp. | 20 | 18¾ | 20 |
| 4,100 | Corn Products | 47¾ | 46¾ | 46¾ |
| 1,200 | Crucible Oil | 28 | 27¾ | 27¾ |
| 14,400 | Crucible Steel com. | 74 | 70 | 73¾ |
| 900 | Cruplig Steel pfd. | 97¾ | 96¾ | 97¾ |
| 4,600 | Cuba Cane Sugar | 18¾ | 17¾ | 18¼ |
| 700 | Cuba Cane Sugar pfd. | 75 | 73 | 73 |
| 1,700 | Cuban Am. Sugar | 29¾ | 27 | 27 |
| 100 | Delaware & Hudson | 97 | 97 | 97 |
| 2,900 | Dom Mines | 9¾ | 9¾ | 9¾ |
| 1,400 | D. & R. G. | 39¾ | 38¾ | 39 |
| 2,100 | D. & R. G. pfd. | 49¾ | 48¾ | 49¼ |
| 1,400 | Emlooni Johnson | 45¾ | 44¾ | 45¼ |
| 1,000 | Erie | 13¾ | 12¾ | 13¾ |
| 1,700 | Erie 1st pfd. | 24¾ | 23¾ | 24¾ |
| 400 | Erie 2nd pfd. | 18 | 17¾ | 17¾ |
| 2,700 | Famous Players | 46¾ | 44¾ | 45¾ |
| 800 | Famous Players pfd. | 72 | 71 | 71 |
| 100 | Federal M & S. com. | 6¾ | 6¾ | 6¾ |
| 300 | Federal M. & S. pfd. | 80¾ | 80¾ | 80¾ |
| 100 | Fisher Bodies com. | 54½ | 53¾ | 53¾ |
| 800 | Fisk Tire & Rubber | 10¾ | 10¾ | 10¾ |
| 200 | Freeport Texas | 39¾ | 39¾ | 39¾ |
| 2,300 | Gaston Williams | 5¾ | 5¾ | 5¾ |
| 1,200 | General Cigars | 118 | 117 | 118 |
| 2,700 | General Electric | 119 | 117 | 118 |
| 28,300 | General Motors com. | 13¾ | 13¼ | 13¼ |
| 2,000 | General Motors pfd. | 83¾ | 83¼ | 83¼ |
| 1,700 | Goodrich Rubber com. | 29¾ | 29¼ | 29¼ |
| 200 | Goodrich Rubber pfd. | 77 | 77 | 77 |
| 8,000 | Great Northern pfd. | 81¾ | 80¾ | 81¼ |
| 400 | Greene Cananea | 18 | 17¾ | 17¾ |
| 5,700 | Grent No. Ore Ctfs. | 41¾ | 40¾ | 41¼ |
| 700 | Guantanamo Sugar | 3¾ | 3¾ | 3¾ |
| 1,000 | Gumby Copper | 7 | 6¾ | 6¾ |
| 5,700 | White Oil | 14¾ | 13¾ | 13¾ |
| 200 | Gulf States Steel | 20 | 20 | 20 |
| 1,000 | Hupp Motors | 10¾ | 10¾ | 10¾ |
| 100 | Haskell Barker | 63¾ | 63¾ | 63¾ |
| 8,700 | Houston Oil | 83¾ | 81¾ | 83¼ |
| 1,800 | Illinois Central | 92¾ | 91¾ | 92¼ |
| 4,100 | Inspiration Copper Co. | 34¾ | 33¾ | 34¼ |
| 4,300 | Industrial Alcohol | 97¾ | 96¾ | 97¼ |
| 1,700 | Int'l Harvester com. | 102¾ | 99¾ | 100¾ |
| 5,600 | Int'l Nickel | 25¾ | 25¼ | 25¼ |
| 5,800 | Int'l Mercantile Marine | 12¾ | 12¼ | 12¼ |
| 1,000 | Int'l Paper | 44 | 42¾ | 43¾ |
| 1,900 | Intermet. Cons. Co. | 9¾ | 9¾ | 9¾ |
| 1,800 | Intermet. Cons. pfd. | 43¾ | 42¾ | 43¼ |
| 1,200 | Int'l Marine com. | 11¾ | 10¾ | 11¾ |
| 8,100 | Int'l Marine pfd. | 87¾ | 85¾ | 87¼ |
| 2,000 | Iron Prod. | 23 | 23 | 23 |
| 5,600 | Island Oil | 21¾ | 21¾ | 21¾ |
| 1,600 | Invincible Oil | 2¾ | 2¾ | 2¾ |
| 7,500 | K. C. Southern | 45¾ | 43¾ | 44¾ |
| 300 | K. C. Southern pfd. | 45¾ | 43¾ | 44¾ |
| 8,000 | Kennecott Copper | 34¾ | 32¾ | 33¾ |
| 5,000 | Kelly Springfield com. | 54¾ | 52¾ | 53¾ |
| 100 | Homestake Mining | 50 | 50 | 49¾ |
| 1,700 | Keystone Tire Co. | 7¾ | 6¾ | 7¼ |
| 9,000 | Kenawanna Steel | 46¾ | 45¾ | 46¾ |
| 1,400 | Louisville & Nashville | 99¾ | 97 | 99 |
| 100 | Laclede Gas com. | 37 | 37 | 37 |
| 800 | Lee Tires | 16¾ | 16 | 16 |
| 7,800 | Lehigh Valley | 55¾ | 55½ | 55¾ |
| 200 | Lott Candy | 5¾ | 5¾ | 5¾ |
| 600 | Lorillard Tob. Co. | 130 | 124 | 125 |
| 1,500 | Lowe Inc. | 15¼ | 15¼ | 15¼ |
| 600 | May Dept. Stores com. | 97 | 96 | 96¾ |
| 100 | May Dept. Stores pfd. | 97½ | 97½ | 97½ |
| 1,200 | Mex. Central Ctfs. | 5 | 5 | 5 |
| 19,200 | Mex. Petroleum Co. | 157¼ | 152¼ | 155¼ |
| 1,200 | Miami Copper Co. | 15 | 14¾ | 14¾ |
| 6,000 | Middle States Oil | 12¾ | 11¾ | 11¾ |
| 6,900 | Midvale Steel | 30¾ | 29¾ | 30¾ |
| 900 | Minn. & St. L. | 12 | 11½ | 11¾ |
| 2,200 | M., St. P. & S. S. M. | 72 | 69¾ | 72 |
| 2,200 | M., K. & Texas | 2¾ | 2¾ | 2¾ |
| 500 | M., K. & Texas pfd. | 4¾ | 4¾ | 4¾ |
| 100 | Montana Power com. | 40 | 40 | 40 |
| 7,700 | Missouri Pacific | 17¾ | 16¾ | 17¾ |
| 3,100 | Missouri Pacific pfd. | 32 | 30¾ | 32 |
| 200 | Mullin's Bodies | 20½ | 20 | 20½ |
| 1,500 | Nat'l Cashik & Co. | 5 | 5 | 5¼ |
| 1,700 | National Lead | 65¾ | 63¾ | 65 |
| 1,700 | National Biscuit | 97 | 96 | 97½ |
| 200 | National Biscuit pfd. | 106 | 105¾ | 105 |
| 1,000 | National Enamel | 46¾ | 45¾ | 46¼ |
| 2,400 | Nevada Con. | 8¾ | 8¾ | 8¾ |
| 1,700 | N. Y. Air Brake | 71½ | 69¾ | 71¼ |
| 7,800 | N. Y. Central | 72¼ | 70¾ | 72 |
| 200 | Nova Scotia Steel | 32 | 30 | 32 |
| 4,600 | Pan-American com. | 67 | 65¾ | 67 |
| 12,900 | Penn. R. R. Co. | 39¾ | 38 | 39¼ |
| 1,600 | People's Gas | 57¾ | 56¾ | 57¼ |
| 4,600 | Pere Marquette com. | 17 | 15¾ | 16¾ |
| 1,100 | Philadelphia Co. | 39 | 37¾ | 38¾ |
| 2,400 | Phillips Petroleum | 39 | 37¾ | 38¾ |
| 9,500 | Pierce-Arrow com. | 17¾ | 17 | 17¾ |
| 1,600 | Pierce Oil com. | 9¾ | 9¾ | 9¾ |
| 200 | Pierce Oil pfd. | 23¾ | 23¾ | 23¾ |
| 4,300 | Pittsburg Coal | 61 | 59¾ | 60¾ |
| 1,100 | Pittsburgh Coal pfd. | 91 | 89¾ | 90¾ |
| 4,100 | Pitts & W. Va. com. | 30¾ | 29¾ | 30¾ |
| 1,000 | Pressed Steel Car | 39 | 38¾ | 39 |
| 1,000 | Pearl Creek | 12¾ | 12¾ | 12¾ |
| 3,500 | Pure's Allegro Sugar | 44¾ | 43¾ | 44¾ |
| 1,400 | Pullman | 103¾ | 102¾ | 102¾ |
| 7,200 | Pure Oil | 32¾ | 31¾ | 32¼ |
| 3,500 | Consolidated | 13¾ | 13¾ | 13¾ |
| 200 | Ry. Steel Spring Co. | 78 | 77 | 77¾ |
| 24,700 | Reading | 85¾ | 82¾ | 84¾ |
| 3,900 | Reading 1st pfd. | 84¾ | 83¾ | 84¾ |
| 1,900 | Reading 2nd pfd. | 79 | 78¾ | 78¾ |
| 1,200 | Remington Typewriter | 39¾ | 39¾ | 39¾ |
| 1,200 | Republic Iron & Steel | 89¾ | 88¾ | 89¼ |
| 7,700 | Republic I. & S. pfd. | 98¾ | 98 | 98¾ |
| 1,600 | Republic I. & S. pfd. | 102¾ | 102¾ | 102¾ |
| 6,600 | Rock Island | 23¾ | 22¾ | 23¾ |
| 900 | Rock Island 5th | 61¾ | 59¾ | 61 |
| 1,600 | Rock Island 6th | 64¾ | 63¾ | 64¾ |
| 8,300 | Royal Dutch, N. Y. | 65¾ | 64¾ | 64¾ |
| 3,900 | Ruby Gulf Oil | 14¾ | 13¾ | 14¾ |
| 200 | Savage Arms | | | 11¾ |
| 1,500 | Saxon Motors | 4¾ | 4¾ | 4¾ |
| 1,200 | Seaboard Air Line com. | 9¾ | 9¾ | 9¾ |
| 400 | Seaboard A. L. pfd. | 9¾ | 9¾ | 9¾ |
| 100 | Sears Roebuck Co. | 99 | 99 | 99 |
| 31,800 | Sec'air Oil | 23¾ | 22¾ | 23¾ |
| 200 | Shattuck Copper | 4¾ | 4¾ | 4¾ |
| 2,200 | Shell Trans. & Trading | 42¾ | 41¾ | 41¾ |
| 600 | Sloss S. & I. Co. | 48 | 46 | 46 |
| 700 | Standard Oil, N. J. | 102 | 102 | 102 |
| 900 | Do. pfd. | 104¾ | 104 | 104¾ |
| 5,500 | St. L. & S. F. com. | 23¾ | 20¾ | 22 |
| 2,600 | St. L. & S. F. 1st pfd. | 29¾ | 28¾ | 29 |
| 2,600 | St. L. & S. W. | 27 | 26¾ | 27 |
| 800 | St. L. & S. W. 1st pfd. | 39 | 38¾ | 38¾ |
| 800 | St. Cecelia Sugar | 5 | 4¾ | 4¾ |
| 22,500 | Southern Pacific | 100 | 96¾ | 99¾ |
| 9,200 | Southern Railway | 22¾ | 20¾ | 22¾ |
| 400 | Southern Ry. pfd. | 57 | 56¾ | 57 |
| 100 | Stewart-Warner | 29½ | 29¾ | 29¾ |
| 100 | Stromberg-Carburetor | 39¾ | 39¾ | 39¾ |
| 8,000 | Studebaker com. | 42 | 41¾ | 41¾ |
| 3,400 | Tennessee Copper | 19¾ | 18¾ | 19¾ |
| 21,700 | Texas Oil | 42 | 41¾ | 42 |
| 8,400 | Texas Pacific | 15¾ | 15¼ | 15¼ |
| 1,500 | Tex. & Pac. C. & O. | 32 | 31¾ | 31¾ |
| 800 | Times Sq. Auto Sup. | 9¾ | 9¾ | 9¾ |
| 1,000 | Tobacco Products | 49 | 48¾ | 48¾ |
| 5,100 | Tobacco Products pfd. | 81 | 80 | 80 |
| 5,700 | Transcontinental Oil | 6¾ | 6¾ | 6¾ |
| 1,000 | Trumbo-Williams | 3¾ | 3¾ | 3¾ |
| 3,100 | Union Oil of Delaware | 20 | 19¾ | 19¾ |
| 6,300 | Union Pacific | 119 | 116¾ | 118½ |
| 1,500 | Union Pacific pfd. | 84¾ | 83¾ | 83¾ |
| 3,700 | Utah Copper | 46¾ | 45¾ | 46 |
| 1,200 | Utah Securities | 8¾ | 8¾ | 8¾ |
| 4,700 | United Food Products | 16¾ | 15¾ | 16¼ |
| 1,800 | United Fruit | 107 | 106 | 106¾ |
| 200 | United Retail Stores | 30 | 30 | 30 |
| 200 | U. S. R. & M. pfd. | 19¾ | 19¾ | 19 |
| 100 | United Drug Co. | 92¾ | 92¾ | 92¾ |
| 100 | U. S. Cast Iron Pipe | 11 | 10¾ | 11¼ |
| 1,000 | U. S. Cast I. Pipe pfd. | 39 | 38¾ | 39 |
| 1,300 | U. S. Realty & Cons. | 40 | 39¾ | 40 |
| 13,200 | U. S. Rubber | 68¾ | 66¾ | 67¾ |
| 400 | Do. 1st pfd. | 98¾ | 98 | 97¾ |
| 52,200 | U. S. Steel Corp. | 107¾ | 105¾ | 106¾ |
| 1,600 | U. S. Steel Corp. pfd. | 120¾ | 118¾ | 118¾ |
| 3,500 | U. S. Sterling | 31¾ | 29¾ | 30¾ |
| 100 | United Prut. | 97 | 97 | 97 |
| 1,600 | Va.-Car. Chemical Co. | 34 | 31¾ | 32¾ |
| 12,600 | Vanadium Steel | 32¾ | 31¾ | 32¼ |
| 1,500 | Viradon | 7¾ | 6¾ | 7¾ |
| 1,500 | Virginia | 8 | 7¾ | 7¾ |
| 4,500 | Wabash "A" | 20½ | 19¾ | 20¾ |
| 300 | Wabash "B" | | | 21¾ |
| 200 | Wells-Farg Express | 55 | 51¾ | 54 |
| 100 | Western Union | 83¾ | 82 | 83¼ |
| 2,900 | Westinghouse | 41¾ | 40¾ | 40¾ |
| 2,400 | Westn'd Mfg. Co. | 10¾ | 10 | 10¾ |
| 100 | Western Pacific com. | 20¾ | 20 | 20¾ |
| 100 | Western Pacific pfd. | 70¾ | 70¾ | 70¾ |
| 700 | W. & L. E. | 9¾ | 9¾ | 9¾ |
| 500 | Do. 1st pfd. | 21¾ | 21¾ | 21¾ |
| 1,700 | White Motors | 18¾ | 18¾ | 18¾ |
| 10,300 | Willys Overland | 5¾ | 5¾ | 5¾ |
| 4,400 | Willys Overland pfd. | 20¾ | 20¾ | 20¾ |
| 900 | Wilson Co. com. | 37¾ | 36¾ | 36¾ |
| 400 | Woolworth com. | 108 | 107¾ | 108 |
| 1,200 | Worthington P. com. | 41 | 40¾ | 40¾ |
| 100 | Do. pfd "A" | 73 | 73 | 73 |
| 100 | Do. pfd "B" | | | 73 |
| 1,700 | Allied Chemical | 44½ | 43¾ | 44 |
| 1,600 | Superior Oil | 12¾ | 12¾ | 12¾ |
| 1,600 | Montgomery Ward | 33¾ | 32¾ | 33¾ |

Total sales of stocks—1,064,300 shares.
Total sales of bonds—$37,855,000.
Money—Opened at 7 per cent; highest, 7 per cent; lowest, 7 per cent; last loan, 7 per cent; closed, 7 per cent; ruling rate, 7 per cent.

## LATEST NEW YORK BOND QUOTATIONS.

[Furnished by Logan & Bryan, Members New York and Boston Stock Exchanges, Van Nuys Bldg., Los Angeles.]

NEW YORK, Dec. 29.—Following are quotations of the New York Stock Exchange:

| | Close— Bid. | Asked. |
|---|---|---|
| Amer. Smelt. & Refg. 5s | 71½ | 72 |
| Amer. Tel. Col. 5s, 1946 | 75¾ | 76 |
| Armour 4½s, 1939 | 74 | 74½ |
| B. & O. Ref. 5s, 1995 | 64½ | 65 |
| B. & O. Cnl. 4½s, 1935 | 63½ | 64 |
| Cal. Gas Unl. 5s, 1937 | 82 | 83½ |
| C. M. & St. P. Col. 4½s, 1952 | 64¼ | 64¾ |
| C., M. & St. P. Gen. & Ref. 4½s, 2014 | 53¾ | 53¾ |
| C. R. I. & P. Ref. 4s, 1934 | 64½ | 65 |
| D. & R. G. Col. 4s, 1936 | 62 | 62½ |
| Great Northern 4½s, 1961 | 71 | 71½ |
| Illinois Central Joint 5s, 1953 | 79½ | 80 |
| Missouri Pacific Ref. 5s, 1926 | 86 | 86¼ |
| Missouri Pacific Ref. 5s, 1936 | 85 | 85 |
| Missouri Pacific Ref. 5s, 1965 | 82 | 82 |
| Rio Grande West 1st 4s, 1939 | 60¾ | 61 |
| St. L. & S. F. Gen. 6s, 1950 | 69¾ | 69¾ |
| St. L. & S. F. Adj. 6s, 1955 | 60 | 60¾ |
| St. L. & S. F. Inc. 6s, 1960 | 46¾ | 47¼ |
| St. L. & S. W. 1st ref. 5s, 1952 | 60 | 60¼ |
| W. U. Tel. Col. Tr. 5s, 1938 | 93¾ | 93¾ |
| Wilson 8s, 1941 | 82¾ | 82¾ |
| Kansas City South. 5s, 1950 | 71 | 71¾ |
| C. G. W. 4s, 1950 | 43¾ | 45 |
| Seaboard Air Line 4s, 1950 | 39 | 39¾ |
| Colo. Southern 4½s, 1935 | 69¾ | 70¾ |
| C. & O. 5s | 79¾ | 80¾ |
| Inter. Rapid Transit 5s | 48 | 48¾ |
| Hudson & Man. Ref. 5s | 57¾ | 57¾ |

PIONEER HOUSE
**E. F. HUTTON & CO.**
MEMBERS
New York Stock Exchange
New York Cotton Exchange
Chicago Board of Trade
118 W. Fourth Street
Home Phone 16566
Sunset Main 3170
Hotel Alexandria
Home Phone F2810
Sunset Main 8080
Pasadena—
Hotel Maryland
Tel. Fair Oaks 66
4 Through Wires to Chicago and New York Without Delay

## OVER 11% Is The Yield

now on
SINCLAIR CON. OIL CORPORATION
3 YEAR SECURED 7½% CONV. GOLD NOTES at their present market price.

Certified, consolidated balance sheet as of December 31, 1919, together with proceeds of this issue, shows total net assets available for the notes of over five times these notes, the net quick assets alone on this basis being equal to over 1.60 times these notes.

Since that statement was issued Sinclair earnings and assets have increased considerably.

We recommend these notes as investment at present price.

Particulars on request.

ARONSON AND COMPANY
Herman W. Hellman Bldg.,
Los Angeles, Cal.
Phone Broadway 5780.

# FINANCIAL AND TRADE REVIEW.

(Continued from Preceding Page.)

for the State Life Insurance Company of Indiana, announces that on January 20, about $30,000 in bonuses will be paid to the $100,000, and $200,000 club members of the California agency.

### LOS ANGELES STOCKS.

Trading yesterday was fairly well scattered, but without important development so far as price level is concerned. Associated Oil was active, and sold up from an opening at 85.00 to afternoon sales at $7.25 closing strong at that figure. A small block of Goodyear preferred sold up to 53.00, but most of the transactions were at 52.00 and 52.50. Republic Petroleum again showed a slight gain, going to 38 cents, although the bulk of the business was at 37 3-4. Ten thousand shares of Palmer 6.2 preferred, went over at 22 cents. In the mines, Tom Reed was steady around 1.21, and United Eastern at 2.40. Bonds were in better demand at slightly improved prices.

### TICKER TICKS.

Goodyear reported to have passed preferred stock dividend.

Sears Roebuck December sales show decrease of 28.03 per cent over a year ago. Year's sales decline 1.29 per cent.

Ford, Detroit plant not to resume operations until February 1, instead of January 3, owing to lack of orders.

Internal revenue commissioner issues new regulations for making returns on sales of shares of stock provide that information must be furnished on the fifteenth day of each month on all transactions of the preceding month.

Average price of twenty industrials yesterday, 67.96, A decline of .05 per cent. Twenty rails, 73.05, an advance of .39 per cent.

## HOME AND FOREIGN BOND QUOTATIONS.

[Furnished by the National City Co. of California, 507 South Spring street.]

LOS ANGELES, Dec. 29.—Following are today's quotations on foreign and domestic bonds bid in this city:

| Security and Maturity | Close— Bid. | Asked. |
|---|---|---|
| Am. T. & T. 6s, Oct. 1, 1925 | 93½ | 94 |
| Am. T. & T. 6s, Feb. 1, 1946 | 91 | 92 |
| Anaconda 6s, Jan. 1, 1929 | 80½ | 81½ |
| Anglo-Am. Oil 7½s, April 1, 1925 | 99 | 99½ |
| Belgian Gov. 6s, Jan. 1, 1921 | 90¾ | 91¼ |
| Belgian Gov. 8s, Jan. 1, 1925 | 85 | 90¼ |
| Belgian Gov. 7½s, June 1, 1945 | 94½ | 95 |
| British 5½s, Nov. 1, 1921 | 97¾ | 98 |
| British 5½s, Nov. 1, 1922 | 94½ | 94¾ |
| British 5½s, Nov. 1, 1937 | 84½ | 85 |
| Canadian 8s, April 1, 1921 | 98¾ | 99¼ |
| Canadian 8½s, Aug. 1, 1921 | 98¾ | 99¼ |
| C. R. & O. Joint 4s, July 1, 1951 | 53¾ | 55½ |
| City of Paris 6s, Oct. 15, 1921 | 92¾ | 93½ |
| Cuban 5s, Feb. 1, 1923-27 | 93 | 93½ |
| Cudahy 7s, July 15, 1923 | 92 | 95¼ |
| Federal Farm 5s, May 1, 1942 | 97 | 97 |
| F. F. Goodrich 7½, 1911, 1925 | 79 | 80½ |
| Jap. Gov. 4s, Jan. 1, 1931 | 55 | 55¾ |
| Do. 1st 4½s, Feb. 1, 1922 | 74¾ | 75 |
| Do. 2nd 4½s, July 10, 1925 | 73¾ | 73¾ |
| Penn. R. R. 7s, April 1, 1930 | 102¾ | 103¾ |
| Porto R. 5½, March 1, 1923 | 99¾ | 100¾ |
| So. Cal. Ed. 6s, Feb. 1, 1944 | 86½ | 88 |
| Swedish Gov. 6s, June 15, 1939 | 73½ | 73½ |
| Swift 6s, Aug. 15, 1921 | 97¾ | 98 |
| Swiss Gov. 8s, July 1, 1940 | 101½ | 102½ |
|

ectric Company
rtgage Gold Bonds
Series "A"

Due December 1, 1940

or San Francisco without deduction of the
n denominations of $500 and $1,000 each, reg-
ith fully registered Bonds in denominations

terest payment date upon sixty days' prior
mber 1, 1930, and at 105 and accrued interest

OF SAN FRANCISCO
EW YORK } Trustees
ERTY TAXES IN CALIFORNIA.
Banks to certify these Bonds as legal in-

Yielding About 7.10%
furnished upon request.

R & COMPANY
al Bank Bldg. Los Angeles, Cal.
nal Yet a Personal Service.

BONDS
ct to prior sale

17 Price 94.54 to yield 7%
18 Price 94.38 to yield 7%
18 Price 94.24 to yield 7%
18 Price 94.10 to yield 7%

most populous Province in the Dominion
and the annual production over 45%

the Province of Ontario. The Prov-
power to levy a direct general tax, as
fficient to pay the interest and principal

ed States Government Bonds

MENT

ONAL BANK
ES, CAL.
ES OVER $30,000,000. TELEPHONE 10100

perienced
Says:

one of our old customers speaks
had long experience in placing
ays that this little "common
him. "It is so simple that
ue and authoritative that few
will be a tremendous help to
e same time, a banker will

investment—not speculation
nvestments." It will be sent
tion, on receipt of a letter or
ty
3-1

S & CO.
nk Building
hone 66620
Milwaukee Minneapolis St. Louis
Cleveland Indianapolis Detroit

Exclusively
Loss to Any Investor

T;
PRICES.

American Securities Co.
FOR SALE
10 shares Yellow Taxi Cab.....
500 Beatty Oil .....
200 Richfield Consolidated .....
400 Richfield-Yorba .....
500 Tezcal Oil & Royalty .....
400 Richfield United .....
2 Texas Holdings .....
5000 Invader Oil & Ref. of Texas .....
5000 Trojan .....
200 Linda Vista .....
200 Allied Petroleum .....
500 Getty Oil .....
WE HAVE BUYING ORDERS
THE FOLLOWING:
Montebello No. 1, Yellow Taxi,
Invader Oil of Texas, Richfield-Yorba,
United, Trojan Oil, Bell of Mexico,
Frank Oil, Congressional Oil.
818 STOBY BLDG.
Telephones: 15302; Pico 3[illegible]



# Ample Money for New Construction

The building situation in Los Angeles is very serious. The demand for residences is far in excess of the supply. This condition is apparently caused by the difficulty experienced in financing new construction.

We are prepared to handle any number of loans on new residences or apartment houses, either completed or to be built, if well located in Los Angeles or its environs.

Loans may equal, but not exceed, 50% of the appraised value and on residences the limit is $5000. Each loan is made for 15 years and may be paid off on or after three years without bonus. Interest is payable June 1 and December 1 in each year and the principal is reduced by the payment semi-annually of 3% of the face of the loan. When "Building Loans" are made, papers must be recorded before any material is delivered or labor performed. Details will be furnished on application.

*Interest Rate 7%*

**Bond Investment Co.**

10707 626 So. Spring St. Main 6507



MORTGAGE BOND CO.

Why Take Only 4%

When Government, State and Municipal Bonds will bring you greater income. Nothing safer.

"NOTHING BUT BONDS"

MORTGAGE BOND COMPANY
631 So. Spring St.
3rd Floor.



Following the recent severe liquidation in the entire market it is not unnatural to expect a readjustment in the shape of a rally in prices considerably above the recent lows.

In anticipation of such a move during January purchases should be made now of leading rail and oil stocks, as well as other seasoned industrials.

We carry accounts either on a marginal basis or under the terms of the Monthly Payment Plan.

*Leaflet upon request.*

**Raymond & Co.**
Investment Securities
19 South Marengo Ave.
Phone Colorado 8500-8501
Pasadena, Cal.



Richfield Con. 80c

| | |
|---|---|
| Yellow Taxi | $9.50 |
| Texcal | 55c |
| United | 60c |
| Union | 65c |
| Yorba | 62c |

All on hand for immediate delivery, including $400 or $500 Liberty Bonds.
200 Schuylkill ..... 17½c
25 to 200 Western Pacific ..... $1.75
1000 Montebello No. 1 Oil ..... 30c
5 to 8-Texas Holding ..... $100.00

H. N. Willard & Co.
Second Floor, 623 S. Spring. 14515.



NOTICE

Buyers and sellers of all active unlisted stocks.

L. C. Throop Co.
729 Story Bldg. Main 5184.



Let Buyers, Attention!
BEAUTIFUL ANGELUS PARK LOTS
Improvements. Utilities in.
$315—$675.
Size for Map and Information.
HUGHES & VERELICH
709 Trust and Savings Bldg.



PRINCIPLES of PROFITABLE INVESTMENT

This book tells you how to make a profit on stocks—how to avoid the "wild cat" and select the sound security. It shows you how to trade under rule and yet make all that your money should earn. It is an invaluable handbook on Oil Investing, and it is fascinatingly interesting.

Ask Us for This Book—It's Free

Let us send you a complimentary copy of "Principles of Profitable Investment." Write us for the book today, and we will also put you on the list to receive a special New Year offering that will help you to make 1921 your Banner Year.

KRIEBEL & CO.
Investment Bankers
137 So. LaSalle St. Chicago



WE HAVE FOR SALE ANY PART OF

| | |
|---|---|
| 10,000 Invader Texas | .06 |
| 100 Yellow Taxi | 10.00 |
| 2,000 Richfield United | .75 |
| 1,000 Richfield Consolidated | .85 |
| 500 Tex-Cal | .55 |
| 800 Mid-Central | .50 |
| 1,000 National Security | .75 |
| Money to Loan on Stocks and Bonds | |

EDWIN KENNEDY & CO
STOCKS and BONDS
Members Los Angeles Stock Exchange
Pacific Cotton Exchange
San Francisco Stock Exchange
720 S. SPRING ST. LOS ANGELES
GROUND FLOOR



today

LOW OFFICE RENTALS
3000 Feet of ideal office space, in heart of business district, at one-fifth less than surrounding buildings.

"NOTHING BUT SECURITIES"

W. ROSS CAMPBELL CO.



TEXAS HOLDING COMPANY
Building Derrick
Huntington Beach
604-607 Hibernian Bldg.



BEATTY OIL AND DEVELOPMENT CO.
516 California Bldg.
Phone 14034, Los Angeles



Republic Petroleum
NOW DRILLING AT
HUNTINGTON BEACH

MARKET WISE the shares are in a strong position. We believe that when the stockholders receive their dividend checks and the annual report of the company the shares will command a much higher price.

Shares listed on the L. A. Stock Exchange

Yesterday's market, 37¾ bid, 38¼ asked

Map of Huntington Beach FREE on request.

Telephone or wire us your orders.

E. H. SCHIEK & COMPANY
Established 1908 BROKERS Incorporated 1918
Members L. A. Stock Exchange
680 I. W. Hellman Bldg. Pico 3891.



We Buy and Sell
All of the following stock issues
Richfield
Montebello
Huntington Beach
We have small amount of
Texcal at 50 Cents
J. C. Burch and Co.
619 South Spring St.
Ground Floor. Phone Bdwy. 2812.


## BOSTON COPPER MARKET

[Furnished by A. H. Curry & Co., 119 West Fourth street, Los Angeles.]

BOSTON, Dec. 29.—Closing quotations:

| | Bid. | Asked. |
|---|---|---|
| Ahmeek | 61 | 61½ |
| Adventure | 13 | 15 |
| Batopilas | 1½ | 1¾ |
| Allouez | 47 | 48 |
| Alaska | 20 | 25 |
| Am. Pneu. | ¼ | ½ |
| Do. pfd. | 1 | 3 |
| Arcadian | 2½ | 2¾ |
| Arnold Mg. | 50 | 60 |
| Ariz. Com. | ½ | ¾ |
| Boston Ely | 50 | 60 |
| Bonanza Dev. | 60½ | 61 |
| Bingham | ¾ | ⅞ |
| Big Ledge | ¼ | ½ |
| Black Hills | 13 | 15 |
| Bolanite | 15 | 100 |
| Butte & A. | 19 | 20 |
| Butte & B. | 4 | 5 |
| Butte & L. | 19 | 19½ |
| B. & M. Mont. | 28 | 40 |
| Carson Hill | 1½ | 2 |
| Calumet | 60 | 62½ |
| Cal. & Ariz. | 40½ | 41 |
| Cal. & E. | 21½ | 22 |
| Canada | 50 | 100 |
| Centennial | 9 | 9½ |
| Chief | 2½ | 3 |
| Con. C. M. | 1 | 1½ |
| Cop. Range | 25½ | 25¾ |
| Crown Res. | 10 | 20 |
| Crystal | 30 | 40 |
| Daly West | ¾ | 1 |
| Davis Daly | 5 | 6½ |
| Dominion | 1 | 1½ |
| Alvarado | 9 | 10½ |
| Emma | 2 | 3 |
| Ariz. Ex. | 17 | 18 |
| Eagle | 50 | 75 |
| East Butte | 6½ | 7½ |
| Fairbanks | 45 | 47 |
| First Nat. | 60 | 70 |
| Gadsden | 20 | 30 |
| Gorton, Pres. | 7½ | 8 |
| Gray Davis | 9½ | 10 |
| Hancock | 15 | 16 |
| Hedgpeth | 1¾ | 2 |
| Hecla | 25 | 30 |
| Howe | 20 | 40 |
| Isl. Creek | 47 | 48 |
| Indiana | 60 | 65 |
| Inl. Pack. | 6½ | 6¾ |
| Inl. Roy. | ½ | ¾ |
| Iron Cap. | 4 | 5 |
| Island Oil | 1 | 1½ |
| Isle Royale | 15 | 15½ |
| Jor. Verde | 10 | 15 |
| Kerr Lake | 1½ | 1¾ |
| Keweenah | ½ | ¾ |
| Lake Cop. | 10 | 11 |
| La Rose | 20 | 20 |

| | Bid. | Asked. |
|---|---|---|
| La Salle | 1¼ | 1½ |
| Mason Val. | 8 | 9¼ |
| Mass. Con. | ¾ | ⅞ |
| Majestic | 10 | 12 |
| Michigan | 2 | 2¼ |
| Mich. Dar. | 20 | 30 |
| Mohawk | 41 | 42¼ |
| Mayflower, Old C. | 3¾ | 3¾ |
| Nipissing | 7½ | 8 |
| Nixon | 1 | 10 |
| North Butte | 8½ | 8¾ |
| Nev. Dou. | 19 | 20 |
| New Cors. | 13½ | 14¼ |
| New River | 40 | |
| Old Colony | 11 | 11½ |
| North Lake | 25 | 30 |
| Standard | 34 | 35 |
| Shoshone | 2 | 3 |
| Eagle | ¾ | 1 |
| Stone | 1 | 1½ |
| Old Dom. | 15 | 15½ |
| South Lake | 1 | 1¼ |
| South Utah | 2 | 3 |
| Sup. & Bos. | 1¾ | 1¾ |
| Sup. Copper | 23 | 23¼ |
| Swift Pow. 10c | 100 | 100½ |
| S. W. Miami | | |
| Do. pfd. | 80 | 90 |
| Do. part. | 2 | 4 |
| Trinity | 20 | 25 |
| Tuolumne | 27 | 40 |
| Utah Apex | 2¾ | 3 |
| Utah Con. | 2 | 2½ |
| Utah Mer. | 60 | 65 |
| U. S. Sm. & R. | | |
| Do. pfd. | 31 | 32½ |
| Us Pet. Ex. | 6 | 6¼ |
| Shoe Mchy. | 87½ | 88 |
| Victoria | 1 | 1¼ |
| Wilmora | 25 | 30 |
| Winthrop | 4 | 5 |
| Wyandotte | 25 | 60 |
| Yip Yop | 2 | 3 |
| Eureka | 45 | 48 |
| Imperial | 10 | 12 |
| Manhat'n | 10 | 12 |
| Miscellaneous | 4 | 5 |

## DENVER METAL MARKET.

[EXCLUSIVE DISPATCH.]

DENVER, Dec. 29.—Bar silver, 59¾; copper, per pound, 14@15; lead, 6.75; zinc, 8.02; spelter, 5.90; Rhodesian concentrates, 60 per cent unit, 17.75.

BLUEBIRD CAFE: Make your reservation now for New Year's Eve. Dinner and celebration, $10 per person. Best jazz orchestra, lots of fun, music, singing.

# DAILY EASTERN CITRUS MARKETS

CITRUS FRUIT SHIPMENTS.

| | Oranges. | Lemons. |
|---|---|---|
| SOUTHERN CALIFORNIA. | | |
| December 28 | 20 | 11 |
| Total cars to date this season | 1167 | 691 |
| Total cars to same date last season | 1190 | 561 |
| CENTRAL CALIFORNIA. | | |
| December 27 | 70 | 0 |
| Total cars to date this season | 3224 | 30 |
| Total cars to same date last season | 3107 | 112 |
| NORTHERN CALIFORNIA. | | |
| December 27 | 0 | 0 |
| Total cars to date this season | 282 | 3 |
| Total cars to same date last season | 255 | 20 |

[EXCLUSIVE DISPATCHES.]

PITTSBURG, Dec. 29.—Four cars of navels and 1 car of lemons sold. Market is steady on oranges and lemons.

| NAVELS— | Avgs. | NAVELS— | Avgs. | NAVELS— | Avgs. | LEMONS— | Avgs. |
|---|---|---|---|---|---|---|---|
| Blue Grogo, AFG. | $3.10 | Holmes, CCx | 2.10 | Mustang, AFG | 2.05 | Tartan, Gx | 3.55 |
| Blue Goose, AFG. | 3.75 | Family, Gx | 2.70 | Happy Boy, CCx | 2.05 | Kiltie, Gx | 3.10 |
| Red Label, CCx. | 2.80 | Mustang, AFG | 3.05 | Carmel, Gx | 2.60 | | |

ST. LOUIS, Dec. 29.—Six cars of navels and two cars of lemons sold. Market is stronger on oranges. Lemon market is steady.

| NAVELS— | Avgs. | NAVELS— | Avgs. | NAVELS— | Avgs. | NAVELS— | Avgs. |
|---|---|---|---|---|---|---|---|
| Jewel | $2.90 | Victoria, RIVx | 2.15 | Fair | 2.75 | Universal, STx | 2.95 |
| Red Fox, PFCo. | 2.60 | Avenue, RIVx | 2.85 | Symbol, SMx | 2.40 | Navajo, RIVx | 3.05 |
| Greenleaf, STx | 3.30 | | | | | | |

BALTIMORE, Dec. 29.—Two cars of navels sold. Market is advancing. Navels—Merit, CCx, 3.60; State, LMx, 3.70.

NEW YORK, Dec. 29.—Twenty-seven cars of navels and six cars of lemons sold. Navel market is slightly higher. Lemon market is lower. Weather fair.

| NAVELS— | Avgs. | NAVELS— | Avgs. | NAVELS— | Avgs. | NAVELS— | Avgs. |
|---|---|---|---|---|---|---|---|
| Blue Fan, PFCo. | $2.70 | Blue Feather, SCx | 2.85 | Mutt, TCx | 2.95 | Crogan, Imp., COVx | 3.15 |
| Niagara, SMx | 2.50 | Lady Strath-more, TCx | 2.25 | Carlton, RIVx | 2.60 | Alta Crest, Imp., RIVx | 2.85 |
| Red Fan, PFCo. | 2.40 | Pride Venice, CVx | 2.75 | Fountain of Gold, SBx | 2.50 | Hobo, Imp., RIVx | 2.55 |
| Niagara, SMx | 2.15 | Red C. Imp., COVx | 4.10 | Hower, CCx | 4.85 | Silver Lake, CCx | 3.30 |
| Symbol, SMx | 1.85 | Chimes, CCx | 3.15 | El Molino, STx | 3.25 | Sentinel Butte, LMx | 3.40 | LEMONS— | Avgs. |
| Oakleaf, TCx | 2.40 | Redlands, Imp., RIVx | 3.40 | Golden Sun, SMx | 2.60 | Greyhound, Mdx. | 2.50 |
| Oakleaf, TCx | 2.35 | Big Tree, CCx | 2.60 | Imp., RIVx | 2.85 | Basket Ball, RAx | 2.80 |
| Highlander, RIVx | 3.00 | Blue Fan, PFCo. | 2.70 | Alessa, CCx | 2.70 | Cub, OKx | 3.10 |
| Fontana Girl, SBx | 3.15 | Blue Fan, PFCo. | 2.50 | Cub, OKx | 2.90 | Cub, OKx | 2.70 |
| Star, LMx | 2.50 | Symbol, SMx | 2.90 | Cal. Beauties, CCx | 2.65 | Cub, OKx | 2.75 |
| Pride Venice, VDx | 2.80 | Gold Digger, SMx | 2.10 | Wyandotte, SCx | 2.40 | Athlete, SAx | 3.20 |
| Portola, NOx | 2.00 | Gold Streets, LMx | 2.70 | Honey, CCx | 4.00 | Bear, OKx | 2.70 |
| Rose Court, CCx | 2.20 | Mutt, TCx | 2.00 | Vandalia, TCx | 4.30 | Bear, OKx | 2.65 |
| Sanger Gold, CCx | 3.30 | | | | | Bear, OKx | 2.85 |

BOSTON, Dec. 29.—Six cars of navels and one car of lemons sold. Market is unchanged on oranges. Lemon market is doing better.

| NAVELS— | Avgs. | NAVELS— | Avgs. | NAVELS— | Avgs. | LEMONS— | Avgs. |
|---|---|---|---|---|---|---|---|
| Niagara, SMx | $3.45 | Sphinx, CCx | 3.15 | Sanger Fey, CCx | 3.05 | Shell, ACOx | 3.25 |
| Pride West, LMx | 2.70 | Golden Trail, TCx | 3.40 | Ignaro, CCx | 2.65 | Casper, ACOx | 3.00 |
| Sanger Chice, CCx | 2.55 | Liberty Maid, LMx | 3.25 | Sterling, TCx | 4.70 | | |

CLEVELAND, Dec. 29.—Eight cars of navels and one car of lemons sold. Market is higher on oranges. Lemon market is higher

| NAVELS— | Avgs. | NAVELS— | Avgs. | NAVELS— | Avgs. | LEMONS— | Avgs. |
|---|---|---|---|---|---|---|---|
| Excelsior, CAD. | $4.05 | Wizard, TCx | 3.85 | Ruf Skin, LMx | 2.00 | Excelsior, STx | 4.15 |
| Century, SMOCx | 2.80 | Holcomb, CCx | 3.85 | Riverside, RIVx | 2.05 | Eastside, STx | 3.85 |
| Fi-yu-ho-co, LMx | 3.25 | Greenleaf, STx | 3.70 | Sterling, TCx | 4.85 | | |
| Truth, RIVx | 3.50 | Marguerite, CAD. | 3.70 | Bell, Cors, CCx | 3.55 | | |
| Pleiaan, RIVx | 2.80 | Fair, RMCOx | 1.45 | Golden Trail, TCx | 4.20 | | |

PHILADELPHIA, Dec. 29.—Three cars of navels sold. Market is unchanged.

| NAVELS— | Avgs. | NAVELS— | Avgs. | NAVELS— | Avgs. | NAVELS— | Avgs. |
|---|---|---|---|---|---|---|---|
| Mid-Calif. TCx | $3.00 | Gold Digger, SAx | 2.55 | Grand View, TCx | 2.35 | Symbol, SMx | 2.50 |
| Ulira, TCx | 4.00 | Central, TCx | 4.05 | | | | |

CINCINNATI, Dec. 29.—Three cars of navels and one car lemons sold. Market is weak and declining on navels. Lemon market is lower.

| NAVELS— | Avgs. | NAVELS— | Avgs. | NAVELS— | Avgs. | LEMONS— | Avgs. |
|---|---|---|---|---|---|---|---|
| Unaform, LMx | $2.90 | Lindsey's P., LMx | 2.90 | Hoskins, CCx | 2.15 | Minden, JFx | 3.35 |
| Orcot, LMx | 3.10 | L. M., LMx | 2.10 | Gold. Sweets, LMx | 2.50 | Panama, JFx | 3.10 |
| Bonsalle, TCx | 2.80 | Smith Mt., CCx | 2.60 | | | | |

## STOCKS AND BONDS IN SAN FRANCISCO.

[BY A. P. NIGHT WIRE.]

SAN FRANCISCO, Dec. 29.—Following are today's closing quotations and sales on the San Francisco Stock and Bond Exchange:

| Bonds— | Close— Bid. | Asked. |
|---|---|---|
| Associated Oil Co. 1st 5s, 1922 | 93¾ | 97½ |
| Cal. Gas. & Elec. Unif. & Ref. Mtg. 5s, 1937 | 81¾ | 82¾ |
| City Elec. Co. 1st Mtg. 5s, 1937 | 80 | 80½ |
| First Federal Trust Co. 1st Mtg. 8s, 1945 | 90 | .... |
| Gen. Pipe Line 1st Mtg. Co. 1925 | 90 | .... |
| Great Western Power Co. 1st Mtg. 5s, 1946 | 75 | 76 |
| L. A. Electric Co. 5s, 1958 | .... | 90 |
| L. A. Gas & Elec. Corp. 1st Ref. 5s, 1937 | 80 | 82¾ |
| L. A. Railway 1st Mtg. 5s, 1958 | .... | 69 |
| L. A. Railway Corp. 1st & Ref. 5s, 1940 | 58 | 62¾ |
| Nahama Co. Gen. & R. 6s, 1925 | 64 | 65 |
| Northern Cal. Power Co. Con. Mtg. 6s, 1949 | 75 | .... |
| Pacific Gas & Electric Co. Gen. & Ref. 5s, 1942 | 77 | .... |
| Pacific Elec. Ry. 5s, 1942 | .... | 66¾ |
| Pacific Tel. & Tel. Co. 1st Mtg. 5s, 1937 | 78 | 79¼ |
| San Joaquin L. & P. 5s, 1945 | 78 | 81¾ |
| S. F. 1st Ref. 5s, 1965 | 73 | .... |
| Union Oil Co. 1st Lien 5s, 1931 | .... | 87½ |
| Valley Co. Power Co. 1st 5s, 1970 | 90 | .... |
| Western Pac. Ry. Co. 5s, 1946 | 80¾ | .... |

Morning Sales—Bonds: 171,000 U. S. 2¾s at 80¾; 10,000 do. 2nd 4¼s at 84½; 78,500 do. 3rd 4¼s at 87½; 10,000 do. 4th 4¼s at 84½; 4000 do. 5th 4¼s at 85; 11,000 do. 4s at 95¾; 7000 Pacific Gas 5s at 78; 5000 do. Notes 7s at 95½; 4000 do. at 95¾; 1000 Pacific Tel. 5s at 78½; 5000 do. at 78¾; 1000 Cal. Gas Unif. 5s at 82¾; 1000 do. at 82½; 1000 do. at 82¾; 3000 Natomas Co. 6s at 65; 16,000 East Bay 5½s at 81½; 1000 Western Pacific 6s at 80¾; 1000 S. F. Term 4s at 69½.

Stocks: 50 Gen. Pet. com. at 131; 785 Cal. Packs. com. at 58; 1000 North American Oil at 1.85; 105 Gen. Pet. pfd. at 92½; 20 Assn. Oil at 56½; 200 do. at 56¾; 150 Cal. Oil at 20; 90 Pacific Gas 1st at 79½; 150 Union Oil Del. at 20¾; 500 do. at 20¾; 1100 Pacific Gas com. at 47; 100 Pacific Sugar at 14½; 1000 Cal. Packs. Pineapple at 72½; 175 Oahu Sugar at 28½; 5 Fire Fund Ins. at 53; 10 Pacific Tel. pfd. at 91; 50 Sacramento Short Line com. at 5; 10 Home F. & M. Ins. at 83; 125 Haw. Sugar at 28. Afternoon Sales—Bonds: 2500 U. S. 2¾s at 80½; 28,000 do. 1st 4¼s at 85¾; 27,000 do. 2nd 4¼s at 85½; 20,000 do. at 85¾; 47,000 do. at 84½; 4000 do. 3rd 4¼s at 87¾; 47,000 do. at 87½; 52,000 do. 4th 4¼s at 85; 58,000 do. at 85¾; 25,000 do. 5th 4¼s at 95; 24,000 do. at 95½; 18,000 Spring Val. Water 4s at 88½; 15,000 do. at 88¾; 2000 Cal. Gas Unif. 5s at 82; 500 Pacific Gas Notes 7s at 100¾; 80 Home F. & M. Ins. at 82; 10,000 Pac. Tel. 5s at 78½; 6000 do. at 78¾; 3000 do. at 79; 2000 Sperry Flour 6s at 82¾; 4000 Miller & Lux 7s at 100.

Stocks: 45 Gen. Pet. com. at 131; 40 do. at 131¼; 20 do. at 131½; 50 Cal. Packs. com. at 59¼; 80 do. at 58¾; 700 North American Oil at 1.85; 500 Union Sugar at 29; 10 do. at 29¼; 30 Associated Oil at 56; 135 do. at 57; 215 do. at 57½; 25 do. at 57¾; 920 Union Oil Del. at 20¾; 1500 do. at 20¾; 10 Union Gas 1st at 79½; 100 Northwest. Elec. com. at 47; 410 Alta Power at 30; 200 Pac. Gas Co. at 2; 100 Haw. Sugar at 27¾; 210 East Bay at 76; 5 Firemen's Fund at 323.

## MINING STOCKS IN SAN FRANCISCO.

SAN FRANCISCO, Dec. 29.—Following are today's closing quotations and sales on the San Francisco Mining Exchange, furnished by A. Cole, 614 South Spring street, member Los Angeles and San Francisco Stock Exchanges:

| Sales. | Divide District— | Close— Bid | Asked |
|---|---|---|---|
| 4,000 | Alta Divide | .04 | .05 |
| 2,000 | Aom | .02 | .03 |
| 1,000 | Belcher Divide | .66 | .04 |
| 1,000 | Ben Hur | .... | .01 |
| 3,000 | Brownlee Divide | .11 | .12 |
| 4,000 | Divide Extension | .38 | .39 |
| 6,400 | Firmont Divide | .02 | .03 |
| 500 | Gold Reef Divide | .04 | .05 |
| 3,000 | Gold Peak Divide | .04 | .05 |
| 2,000 | Harmill | .18 | .20 |
| 1,000 | Horseshoe | .01 | .02 |
| 1,000 | Howard | .... | .01 |
| 1,300 | Tonopah Divide | 1.17½ | 1.20 |
| 6,000 | Tonopah Divided | .01 | .04 |
| 10,000 | Tonopah Hasbrouck | .03 | .04 |
| 500 | Victory Divide | .04 | .05 |
| | Golden Circle District— | | |
| 2,000 | Crackerjack | .04 | .06 |
| 3,000 | Goldfield Con. Mines | .08 | .09 |
| 2,000 | Goldfield Development | .01 | .02 |
| 11,300 | Red Hill | .01 | .02 |
| | Candelaria Extended | .01 | .02 |
| 10,000 | Silver Pick | .05 | .06 |
| 4,000 | Stanbury Gold | .02 | .04 |
| | Tonopah District— | | |
| 6,000 | Cash Boy Con. | .04 | .05 |
| 2,000 | Midway Con. | .12 | .17 |
| 4,000 | Rescue Eula | .20 | .22 |
| 1,000 | West End | .05 | .06 |
| 8,872 | West Tonopah | .04 | .05 |
| | Comstock District— | | |
| 500 | Best & Belcher | .17 | .18 |
| 800 | Con. Virginia | 2.10 | 2.13 |
| 2,400 | Mexican | .38 | .39 |
| 4,500 | Ophir | .40 | .50 |
| 500 | Sierra Nevada | .11 | .12 |
| 1,000 | Union Consolidated | .30 | .32 |
| | Other Districts— | | |
| 600 | Hispano Silver Lead | .36 | .39 |
| 8,000 | White Cave | .03 | .04 |
| 2,000 | Eureka-Croesus | .46 | .... |
| 1,000 | Eureka-Hoyt | 1.47½ | 1.50 |
| 1,000 | Grus | .26 | .27 |

## CHICAGO EXCHANGE; PRICE, RANGE, SALES.

[EXCLUSIVE DISPATCH.]

CHICAGO, Dec. 29. — Range and sales on the Chicago Stock and Bond Exchange:

| Sales. | Stocks— | High. | Low. | Close. | Previous close. |
|---|---|---|---|---|---|
| 50 | Am. Rad. pfd. | 101 | 101 | 101 | 101½ |
| 200 | Am. Shio, pfd. | 68 | 68 | 68 | 67 |
| 4,250 | Armour, pfd. | 82 | 81¼ | 81⅝ | 81⅜ |
| 100 | Armour L. pfd. | 84½ | 84½ | 84½ | 84½ |
| 1,000 | Armour S. pfd. | 84½ | 84½ | 84½ | 84½ |
| 110 | South Fish, pfd. | 22 | 20 | 20 | 20 |
| 1,000 | Bethlehem Motors | 7¼ | 6¾ | 6¾ | 6¾ |
| 131 | Cal. Pac. | 5¾ | 5¾ | 5¾ | 5¾ |
| 334 | C. & O. Ry. | .... | .... | .... | 61 |
| | pfd. | 61¼ | 61¼ | 61¼ | 61¾ |
| 270 | Cudahy | 54 | 53½ | 53½ | 53½ |
| 1,920 | Com. Edison | 101¼ | 100¼ | 100¼ | 102 |
| 2,300 | Corn'l. Motors | 6 | 5¾ | 6 | 6 |
| 220 | Packers' pfd. | 73¾ | 72¾ | 73¼ | 73 |
| 25 | Diamond Match. | 98 | 98 | 98 | 97 |
| 155 | Hartman | 70½ | 70 | 70½ | 70½ |
| 1,700 | Illinois Brick | 48 | 47½ | 47½ | 48½ |
| 200 | K. C. Ry. | 16 | 16 | 16 | 16 |
| 2,618 | Libby-McN. | 11¼ | 11 | 11⅛ | 11⅜ |
| 245 | Lindsay | 5 | 4¾ | 5 | 4¾ |
| 714 | Midwest Ut. pfd. | 25 | 24½ | 24½ | 24 |
| 1,400 | Mitchell Motors | 3¾ | 3½ | 3½ | 3⅝ |
| 370 | Mont. W. pfd. | 45 | 45 | 45 | 45 |
| 6,615 | Nat'l Leather | 1¾ | 1¾ | 1¾ | 1¾ |
| 100 | Sewerage Cement | 24 | 24 | 24 | 24 |
| 255 | Swift's Can | 73½ | 73 | 73⅛ | 73⅛ |
| 100 | Fisk & Co. | 11 | 11 | 11 | 11 |
| 2,700 | Swift Int'l | 11 | 10¾ | 10¾ | 10¾ |
| 240 | Public Service | 84½ | 84 | 84¼ | 84 |
| 60 | Pac. pfd. | 83 | 82¾ | 83 | 83 |
| 264 | Quaker Oats | 150 | 149 | 150 | 150 |
| 455 | Do. pfd. | 91½ | 91½ | 91½ | 93 |

## LIVE-STOCK MARKETS AT VARIOUS CENTERS.

[BY A. P. NIGHT WIRE.]

LOS ANGELES, Dec. 29.—Hogs (hard-grain fed,) 125 to 175 lbs., 11.60; 175 to 225 lbs., 11.50.

Cattle (on foot, gross weight:) Steers, good, $5.50@8.00; medium, 6.00@8.50; cows, good, 7.50@8.00; medium, 7.00@7.50. Bulls and stags, 6.00. Calves, 125 to 150 lbs., $1.00; 175 to 225 lbs., 10.50.

Sheep—Ewes, 7.50@8.00; lambs, 12.50@13.00.

CHICAGO, Dec. 29.—Hogs, 25,000; 15 to 25 lower than yesterday's average; lights off most, top, 10.40 on light lights; practical top on 200-300-pound average, 10.30; bulk, 9.90@10.25; packing sows 25 lower; shots more so; bulk desirable 90 to 150-pound pigs, 10.25@10.50.

Cattle, 9000; common and medium beef steers opened steady to stronger; others steady; early sales mostly 8.00@8.50; she stock steady; best action on canners and heifers; bologna bulls steady to strong; bulk, 5.75@6.50; fat bulls of calves, stockers and feeders, steady; choice yearlings to packers, 12.25@12.50.

Sheep, 13,000; fat lambs steady to 25 lower; choice feds, westerns, 12.50; bulk, 12.00@12.50; aged sheep firm; choice western ewes, 5.50; bulk ewes, 4.25@5.25; feeding lambs steady.

OMAHA (Neb.) Dec. 29.—Hogs, receipts 12,000; mostly 25 lower than yesterday's average; bulk medium and light butchers, 9.15@9.25; top, 9.25; bulk strongweight and packing grades, 8.90@9.15. Cattle, receipts 4150; beef steers steady to strong; top load, 9.05; butcher stock steady to 25 higher; bulls and veals strong to 25 higher; stockers and feeders generally steady; she stock; receipts 4000; fat lambs fully 25 higher; good ones, at 12.75; bulk, 12.25@12.75; aged muttons steady; yearlings, 7.75; ewes, 4.25; feeding grades, steady.

SAN FRANCISCO, Dec. 29.—Hogs, 100 to 150 pounds, 10½; 150 to 225 pounds, 11¼; 225 to 300 pounds, 10½; 300 to 400 pounds, 9¼.

ST. JOSEPH (Mo.) Dec. 29.—Hogs, receipts 10,000; 15 to 25 lower; top, 9.00; bulk, 9.25@9.55. Cattle, receipts 2200; steers, 25 to 50 lower; she stock, 25 lower; bulk, 6.50@7.25; top, 8.25; calves, 50 lower; best light, 9.25. Hogs, receipts 10,000; market slow, about 25 lower; range, 9.00@9.50; bulk, 9.30@9.40. Sheep, receipts 500; market 25 to 50 higher; top lambs, 11.25; best light ewes, 6.50@7.00. Sheep, receipts 500; market 25 to 50 higher; top lambs, 11.25; best light ewes, 6.50@6.75. Hogs, higher; no receipts; prime mixed, 10.65@11.50; medium to choice, 7.00@7.50; fair to good, 6.50@7.50; common to fair, 5.50@6.50; choice cows and heifers, 6.50@7.00; good to choice, 6.00@6.50; medium to good, 5.00@6.00; fair to medium, 5.00@5.50; common to fair, 4.00@5.00; canners, 2.50@4.00; bulls, 5.00@6.00; choice dairy calves, 12.00@13.00; prime light, 10.00@12.00; medium light, 9.00@10.00; heavy, 6.00@8.00; fair to good, 5.25@7.25; fair to good, 5.75@6.75. Hogs, higher; no receipts; prime mixed, 10.65@11.50; medium to choice, 7.00@7.50; fair to 6.50@6.50; fat pigs, 9.50@10.50; feeder pigs, 7.00@8.50. Sheep, higher; no receipts; east of Rockies, 5.00@8.00; valley, 5.00@8.00; lambs, 10.00@12.00; ewes, 5.00@6.00; culls, 5.00 only; ewes, 4.00@5.00; bucks, 6.00@7.00; heavy 5.00@6.00; wethers, 6.00@8.00.

KANSAS CITY, Dec. 29.—Cattle, receipts, 5000; beef steers steady to 25 lower; those below 8.00 selling steady; top, 9.50; bulk, 7.50@8.50; she stock mostly 25 lower; good and choice cows, 6.00@6.75; good heifers, yearling he fers, 9.00; canners steady; mostly 3.00@3.25; bulls, steady to 25 higher; top veaters, 11.50; bulk, 10.00@11.00; feeders, dull and weak. Hogs, receipts 6500; very slow; generally 25 lower than yesterday's average; packing sows and pigs steady; many hogs still unsold at 11:30 o'clock with bidding 25@50 lower; bulk, good and choice fat pigs, 9.50@10.00; choice stock pigs, topped, 10.10. Sheep, receipts, 2000; fat classes fully with yesterday's best time; 90-pound yearlings, 9.50; sixty-three young lambs, 11.35; choice 90-pound kind, 10.40.

## MILO REACTS TO WEAK CLOSE; BARLEY STEADY.

Barley moved upward to a stronger close for nearly all deliveries during the session on the local grain exchange yesterday, but milo was dull and weaker, showing a decided downward trend from the previous high level. Track milo declined 50 cents per ton, selling at $1.82½, while other near-by shipments were unchanged to 50 cents lower. December milo ruled about 25 cents over the lower, while other future months dropped 50 cents. Immediate shipment barley closed unchanged to 50 cents per ton higher, while the deferred months advanced 50 cents per ton, with a sale of all May barley at $1.37½.

DAILY BOARD QUOTATIONS.

Arrivals—Wheat, 2; corn, 1; oats, 1; milo maize, 16; flour, 2; bran, 1; C. S. & Products, 2; total, 25. Mar. 8.

| Corn, bulk— | Bid. | Asked. |
|---|---|---|
| No. 2 yellow, spot | $ 2.05 | |
| No. 3 yellow, transit | 2.00 | $ 2.10 |
| No. 3 yellow | 1.80 | 1.90 |
| No. 3 yellow, transit | 1.81½ | |
| Milo maize, car lots— | | |
| On track | 1.82½ | 1.85 |
| In transit | 1.82½ | 1.87½ |
| 10-day shipment | 1.82½ | 1.86½ |
| 15-day shipment | 1.82½ | 1.85 |
| 20-day shipment | 1.82½ | 1.85 |
| Barley— | | |
| On track | 1.01¼ | |
|

—for beauty of line and finish—for exquisite tone-reproducing quality, exclusive features and moderate price you can't beat the

**Columbia Grafonola**

We have Grafonolas for as little as $32.50—others ranging in price up to $675.00 and including many of the late Period models.

The machine shown here is Model E-R-2, one of the most popular models in the "average home." It can be had in mahogany, brown mahogany, American walnut, fumed oak and golden oak and is priced (with racks) at $120.00—with shelves, $125.00.

**Free Credit**

You'll find our "easy pay" plan convenient and economical. Pay only a small amount down at time of purchase—the balance in small monthly payments that will in no way inconvenience or embarrass you. There is no extra charge for "time" here—Credit is absolutely free.

**Columbia Double Disc Records**

Hear the "latest" at the "Eastern." You'll find us well supplied, too, with the "old favorite" selections dear to Americans everywhere. We also have standard operatic selections, Foreign, Novelty and International Records.

**Eastern Outfitting Co.**

620-626 So. Main St.

"You furnish the Girl—We furnish the Home"

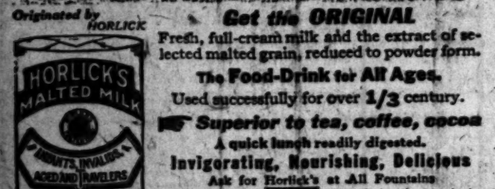


Originated by HORLICK

**Get the ORIGINAL**

Fresh, full-cream milk and the extract of selected malted grain, reduced to powder form.

**The Food-Drink for All Ages.**

Used successfully for over 1/3 century.

**Superior to tea, coffee, cocoa**

A quick lunch readily digested.

**Invigorating, Nourishing, Delicious**

Ask for Horlick's at All Fountains

Prepared in a moment by briskly stirring the powder in hot or cold water. Keep at home or when traveling.

**Ask For and Get Horlick's thus Avoiding Imitations**

SUBSTITUTES Cost YOU Same Price

Write for free sample to Horlick's, Dept. B, Racine, Wis.

The Old Reliable Round Package



**Floor Lamps and Silk Shades**

**At Wholesale Prices**

The prices are within reach of everybody's purse. We are selling our stock at wholesale prices.

200 Lamps to select from.

**THE SAMPLE LAMP HOUSE**

**854 So. Hill Street**



**Free Music Roll Library for All Our Player Piano Buyers**

**BARTLETT MUSIC CO.—410 West Seventh**


## AS SUCCESSOR TO BALAREZO.

*Epigmenio Ibarra Picked to Head Baja California.*

*Present Governor Slated for Transfer to La Paz.*

*Next Executive is Prominent Banker of Sonora.*

[EXCLUSIVE DISPATCH.]

MEXICALI, Dec. 29.—Appointment of Epigmenio Ibarra, prominent banker in the State of Sonora as the new Governor of the northern district of Lower California has been practically confirmed by Secretary of State Barrazas, who, late this evening said that he had been informed Senor Ibarra was leaving Mexico City for Mexicali today or tomorrow and that official word would be forthcoming in a day or so.

Gov. Balarezo, who has been the present incumbent for the past six weeks, will be transferred to the Governorship of the southern district of Lower California with headquarters at La Paz, his former home, according to officials close to the Governor.

Today, however, he professed complete ignorance of the appointment of Senor Ibarra or his own transfer. He said if the report is true that he would be pleased to be home again.

The new appointee is a native of the northern district, and his selection by President Obregon is said to have been influenced by the appeals which have been sent to Mexico City by residents of the district who wished to have a native Governor. Senor Ibarra was born in Ensenada thirty-six years ago and remained there until he was 15 years of age, when he moved to Sonora with his parents. For the past sixteen years he has been engaged in the banking business and has been one of the most successful Sonora bankers. He is married.

It is expected that he will receive a rousing welcome from various organization inasmuch as there is one large Native Son Governor Club here which is very influential.

Coincident with the announcement of the appointment of Senor Ibarra comes the announcement that Senor Faldomero Almada of Los Angeles will move his family to Mexico City, where he will engage in business.

In being transferred to the Governorship of the southern district, Gov. Balarezo will displace Agustien Arriola, Jr., the present Governor. La Paz is Gov. Balarezo's home and this is thought to have influenced President Obregon.

Newspaper men sought all day today to secure confirmation of the rumors which were so prevalent. Most of the officials refused to talk, looked wise and said nothing. Here and there one would add a detail and although confirmation has not yet been absolute the officials each seem so well informed that the populace has already taken the change for granted.

In spite of the Governor's refusal to admit the change to American newspaper men, El Monitor, a Mexican newspaper published today, carries the story and quotes Gov. Balarezo freely.


BLUEBIRD CAFE: Make your reservation now for New Year's eve. Dinner and celebration, $5 per Person. Real Jazz orchestra, lots of fun, many surprises.


## FOR DE LUXE COASTWISE SERVICE.

*Yale and Harvard Will Start San Francisco Run April 1, Says Baker.*

The operation of the steamers Yale and Harvard in daily passenger service between Los Angeles and San Francisco will be started about April 1, President Fred L. Baker of the Los Angeles Steamship Company states in a letter received yesterday by the Board of Harbor Commissioners.

The steamers, which are now being redecorated and generally overhauled, will berth at shed No. 1, pier A, Inner Harbor, and President Baker yesterday submitted plans for converting the 275 feet at the south end of the shed for use as a passenger terminal. It is expected that $50,000 will be spent in preparing the shed for the passenger business. This money will be advanced by the steamship company and later returned by the city in refunds on wharfage charges.

The Harvard and Yale, when put in operation will, it is said by officers of the company, furnish the most luxurious passenger service ever known between Los Angeles and San Francisco. There will be many rooms with private baths on both steamers and also suites de luxe. The dining-room service will equal that given by the finest hotels in America, it is stated.

**STEAL DOCTOR'S SILVER.**

Burglars stole furs, silverware and jewelry valued at $2500 from the residence of Dr. W. G. Dye, 401 South Harvard Boulevard, yesterday afternoon while the family was absent, the doctors' reported to Patrolman Post last night. The thieves entered the house through a bedroom window.


A veritable procession of automobiles will bring the scores from

***Pasadena***

*to the*

***King Cotton Sale***

*Next Monday*

***at Jacoby's***



An Important Announcement - from the

**Bootery**

That you may avoid the rush of the opening days of the Semi-Annual Sale of Bootery footwear and hosiery, which begins Monday, January 3rd, we will be pleased to allow you to make advance selections on Wednesday, Thursday and Friday, December twenty-ninth to thirty-first.

C. H. WOLFELT CO

The BOOTERY

Smart Shoes for Women

Los Angeles, Pasadena, San Francisco

432 South Broadway



**CANES**

**Half Price**

Unrestricted choice of our entire stock of walking sticks at just half regular prices.

*Store Closed Saturday, New Year's Day.*

**Hamburger's**

1881

Home 10063 PHONES Bdwy. 1168

**ODD LOTS**

**at Reduced Prices**

Now is the time to realize vital savings on special lots of wanted merchandise.

*Men—Don't Keep The Good News To Yourself—Tell Your Friends about This Sale of*

# SUITS at 28.50

All greatly reduced from higher priced lines.

Hundreds of suits that men from every walk of life will immediately recognize as wonderful values at this low price, 28.50.

Desirable fabrics and styles for both young men and men who require more conservative styles.

Do not confuse these garments with others you have seen elsewhere at a low price. Every suit in this sale has been greatly reduced in price, and you can come expecting to purchase at a saving of nearly half.

*Lots of Pep, Men—Hurry To This Sale of High Grade*

# Overcoats at 28.50

Genuine imported English overcoats.

It's been a long, long time, men, since you offered genuine imported English overcoats made fine English woolens at the low price of 28.50.

Swagger regulation styles for men of every

We want you to see these and then place own value upon them. We have greatly reduced coat in this lot—it's your one big opportunity chase a new coat just in time to greet the New Y Be sure and attend this extraordinary sale today will be here on the run.

## Gabardine Raincoats, 24.50

*A Splendid Value, Men*

Fine quality English gabardine raincoats, cut large and Full sweep coats with raglan sleeves. A number of choice co cluded in the assortment at 24.50.

*We Are Going to Hand You Exceptional Values in*

# Men's Felt Hats at 2.95

Bought from a well-known maker in a very special purchase. About 1000 in number. To we are adding a big assortment of high-grade hats from our regular stock, all greatly reduced in

The season's most approved styles with medium and narrow brims—bound or welt edges a variety of colors.

## Cloth Hats, 2.65--Cloth Caps, 1.95

**Marked especially** for today's selling. New style stitched cloth hats in choice assortment at **2.65.**

**New Style Golf Caps,** made in one-piece or eight-piece styles. Plain and fancy patterns, tweeds, checks and mixtures. Reduced from 2.50, 3.00 and 3.50 to the special price of **1.95.**

## Men's Golf Caps at 1.95

Underpriced — yes — a good selection of styles and new shapes. Choicest fabrics and patterns that men demand. Buy them now at 1.95

*Men—Here Are Armsful of Fine 5.00 and 6.00 High Grade*

# Fancy Golf Shirts at 2.95

Just 683 shirts in all. And you will find dozens to select from in all sizes from 14 to 17 neck.

They have been taken from our regular stock and marked way low as a final 1920. It is your opportunity to save.

Choose from satin striped madras, mercerized cloths, woven colored madras in patterns to please the most eccentric. Plain white with self satin stripes included in the

## Manhattan Shirts, 30% Less

The "Best Known" brand of shirts in a splendid range of patterns are here awaiting lection now at a saving of 30%. Many patterns are "exclusive" with Hamburger's.

**Men's 4.00 Domet Flannel Pajamas, 2.95**

Extra fine grade domet flannel pajamas in pink, blue, heliotrope and tan stripes on Coats cut full and roomy. Pants extra full, with drawing cord fastening. Sizes for small or large men.

**Men's 5.00 Heavy White Cotton Twill Pajamas at 2.50**

**Men's 3.50 and 4.00 Domet Night Shirts Now 2.65**

A fine quality domet in neat mannish stripes on light grounds. Cut on generous Sizes 15 to 20.

**Men's 3.50 Heavy Cotton Twill Night Shirts at 1.75**

(Hamburger's—Men's Store—Main Floor—Today)